To Consumptives.

THE ADVERTISER, HAVING BEEN RESTORED to health in a few weeks, by a very simple remedy, after having suffered several years with a severe lung affection, and that dread disease, Consumption—is anxious to make known to his fellow-sufferers the means of cure.

To all who desire it he will send a copy of the prescription used (free of charge), with the directions for preparing and using the same, which they will find a SURE CURE for CONSUMPTION, ASTHMA, BRONCHITIS, &c. The only object of the advertiser in sending the Prescription is to benefit the afflicted, and spread information which he conceives to be invaluable, and he hopes every sufferer will try his remedy, as it will cost them nothing, and may proves blessing.

Parties wishing the prescription will please address

REV. EDWARD A. WILSON,
Williamsburgh, Kings County, New York.

May 23,—3m.

Thoroughly Tried and Unfailing Remedies

SWAYNE'S

COMPOUND SYRUP OF WILD CHERRY—

Cures obstinate Coughs, Colds, Consumption.
Cures Bronchitis, Sore Throat, Liver Complaint.
Cures Palpitation or Disease of the Heart, Debility.
Cures Asthma, Blood-Spitting, Restless Nights.
Consumptives take at once this thoroughly-tried and well-approved remedy.

VIOLENT COUGH, ASTHMA, BLOODY EXPECTORATION.

I not only take pleasure, but deem it a duty I owe to suffering humanity, to state what *Doctor Swayne's Compound Syrup of Wild Cherry* has done for me. I was taken with a violent cough, bloody expectoration and great difficulty of breathing, so that I had to get out of my bed and sit up all night. I procured the above valuable medicine of Harman Titus, Bensalem, who can also testify that it has made a perfect cure.

JOHN W. PAGE.

Bensalem, Bucks Co., Pa., May 15, 1857.

This, is in connection with "SWAYNE'S SUGAR-COATED AND TAR PILLS," which are a great purifying purgative, will bring the stomach and bowels into a perfectly healthy condition.

Great Purifying Purgative.

Swayne's Sarsaparilla and Tar Pills
Swayne's Sarsaparilla and Tar Pills

ARE PURELY VEGETABLE,
ARE PURELY VEGETABLE,

For Constipation, Billiousness,
For Constipation, Billiousness,

For Headache, For Headache, For Headache, For Headache, FEMALE COMPLAINTS. Liver Complaint, Liver Complaint, Liver Complaint, Liver Complaint,

No Pills seem to give such universal satisfaction.

DR. SWAYNE'S VERMIFUGE.

A safe and sure remedy, prepared from the purest materials, and has proved itself the most effective antidote for WORMS ever offered to the public.

Dr. Swayne's Bowel Cordial.

An infallible remedy for Diarrhœa, Dysentery, Cholics, Cholera Morbus, Cholera Infantum, and all *relaxed states of the Bowels.* No family should be without it, particularly during the Summer months.

☞ Prepared only by DR. SWAYNE & SON, Philadelphia. Sold by WM. REESE, WESTMINSTER, MD., and the principal Merchants in the Country.

Dec. 27, '61—1y.

MARRIED.

On the 29th inst., by Rev. T. Gallaudet, Mr. DANIEL D. STONE, to Miss MARGARET STONER, all of Carroll County.

DIED.

In Freedom District, on the 14th inst., Mrs. RACHAEL BRANDEBURG, consort of Wm. Brandenburg, Esq., in the 60th year of her age. Her death was calm;—and many mourn their loss.

It must be so: bereavement's sighs,
Have long been heard, and yet shall be;
Till time sinks in eternity,
And everlasting morn shall rise.

Where death's mysterious shadows loom,
We know not anything—but trust,—
We know that dust returns to dust,
But spirit glides behind the tomb.

Thus, putting off the mortal taint,
Her rank so far exceedeth ours,—
"Were well of mortal fettered care"s,
Redeemed, as last, shall meet the saint.

MARKETS.

HOME MARKET.

WHOLESALE PRICES, CORRECTED WEEKLY.

WESTMINSTER, JULY 23, 1862.

FLOUR, Extra	$5.25@6.00
Super	4.87@5.00
Rye	$3.25@3.00
WHEAT, White	1.15@1.20
Red	1.12@1.14
RYE,	55@ 60
OATS,	33
CORN,	45@ 50
POTATOES,	50@ 60
BACON, Hams	8@ 9
Sides	7@ 8
Shoulders	6@ 7
DRIED PEACHES ⅌ lb.	6@ 7
" APPLES	5@ 6
EGGS ⅌ doz.	11
BUTTER	12@ 14
TAR BARK, ⅌ cord	$5.00

BALTIMORE MARKET.

JULY 23.—FLOUR AND MEAL.—We notice a steady demand for Flour suitable for export, but to-day transactions were checked by the light supply and the advanced prices demanded by holders. Sales reported of 700 bbls Ohio Super at $5.25, 500 bbls Ohio and Howard street Extra at $5.50, 100 bbls Ohio do. at $5.62½, and 100 bbls Howard street do., for retailing, at $5.75 ⅌ bbl. The market closed quite firm at our quotations, viz: standard City Mills Super at $5 12½; Ohio do. at $5.25; Howard street do. at $5 31½@$5.37½; Ohio Extra 5.50@$5.62½; Howard street do. 5.50@$5.75, and City Mills do. 6.50@$7 ⅌ bbl. Rye Flour we quote at 3.37½@$3.62½ ⅌ bbl, and Corn Meal at $3 ⅌ bbl for City Mills and Brandywine.

GRAIN.—The offerings at the Corn Exchange to-day were 4,500 bushels Wheat, 4,300 do. Corn, 2,200 do. Oats, and 800 do. Rye. Wheat was in good demand for milling, and under very moderate receipts, the market was firmer, prices showing an improvement in both colors of 4@5c. ⅌ bushel. Sales of 1,200 bushels fair to prime new white, at 1.55@$1.65; 2,500 bushels fair to choice new red at 1.40@$1.48; and 900 bushels Pennsylvania do. at 1.32@$1.35 ⅌ bushel. No choice white Wheat was at market. Corn was quiet at 58@ 60 cts for good and prime white, 55@56 cts for do yellow, and 54@55 cts. ⅌ bushel for inferior and common do. Oats were in steady request at 43@45c. for good to choice Pennsylvania, and at 40@42 cts. ⅌ bushel for Virginia and Maryland ditto. Of Rye 800 bushels prime Pennsylvania sold at 72 cts. ⅌ bushel.

PROVISIONS.—Bacon Shoulders at 4@4½c. Sides at 6c, and Hams 6½@7½c. ⅌ lb for plain to fancy. Lard —Western, in bbls and trcs, 8½ cts, do in kegs (regular pkgs) 9 cts. ⅌ lb.

FEMALE COLLEGIATE and Male Academic Institute.

ANNUAL PUBLIC EXAMINATION—JULY 29th & 30th.

SCHEDULE.—Tuesday 9 to 12 A. M., Mathematics; 1½ to 4½ P. M. Geography and Grammar.
Wednesday 9 to 12 A. M., Mathematics and Sciences; 1½ to 4½ P. M., History and Belles Lettres

ANNIVERSARY EXERCISES.

ODD FELLOWS' HALL

Friday, August 1st 7½ P. M.

ADDRESSES—Salutations, Charades, Colloquies.
READINGS—(Papers) Chronicles, Essays, Epistles, Enigms, Literary Society paper (historical.)
☞ All the above will be purely original.
RECITATIONS—By individuals and in groups.
MUSIC—Instrumental (Piano & Melodeon) and Vocal.
A cordial invitation is tae Public, to *all* the above exercises Admittance without charge.

JOHN A. MUNROE, Principal.

Westminster, July 25.—2t.

A CARD TO YOUNG LADIES AND GENTLEMEN. The subscriber will send (*free of charge*) to all who desire it, the Recipe and directions for making a simple *Vegetable Balm*, that will, in from two to eight days, remove Pimples, Blotches, *Tan Freckles*, Sallowness, and all impurities and roughness of the Skin, leaving the same—as Nature intended it should be—*soft, clear, smooth and beautiful*—Those desiring the Recipe, with full instructions, directions, and advice, will please call on or address (with return postage,)

THOS. F. CHAPMAN, *Practical Chemist*,
May 23,—2m. 851 Broadway, New York.

THE CONFESSIONS AND EXPERIENCE OF A SUFFERER.—Published as a warning, and for the especial benefit of Young Men, and those who suffer with Nervous Debility, Loss of Memory, Premature Decay, &c., &c., &c., by one who has cured himself by simple means, after being put to great expenses and inconvenience, through the use of worthless medicines prescribed by learned Doctors. Single copies may be had of the author, C. A. LAMBERT, Esq., Greenpoint, Long Island, by enclosing a post-paid addressed surelope. Address

CHARLES A. LAMBERT, Esq.,
Greenpoint, Long Island, New York.

May 23,—2m.

Estate of Margaret Dods, deceased.

NOTICE is hereby given that the Subscriber has obtained from the Orphans' Court of Carroll county letters Testamentary on the personal estate of MARGARET DODS, late of said County, deceased. All persons having claims against said estate are hereby warned to exhibit the same with the vouchers to the subscribers within *six months from this date*, otherwise, they may by law be excluded from the benefits of said estate. Those indebted are requested to make immediate payment.

JOHN S. CRAWFORD,
June 26—4t. Surviving Executor.

COUNTY Commissioner's Notice.

THE County Commissioners for Carroll County will meet at their Office, in Westminster, on the FIRST MONDAY OF AUGUST, for the transaction of business.

July 11,—tw. JAMES BLIZZARD, *Clerk.*

ARNOLD'S Butler's and Maynard & Noyes' Record Ink; also, Stationery of all kinds, for sale cheap at

Reese & Gernand's.

LUBRICATING COAL OIL, for Machinery of all kinds; also, Coal Oil Grease for Buggies, Wagons, &c., superior to any Grease known.

Reese & Gernand.
July 25.

EARTHENWARE.—Crocks, Dishes, Bowls, etc.—Stoneware—Jugs, Jars, Pitchers, etc. Glassware—Jars, Crouts, Jelly, Bar and Table Tumblers, Goblets, etc., for sale low, at

Reese & Gernand's.

PRIME Mackerel and Herring, for sale by the Barrel or in small quantities, by *Reese & Gernand.*

DIVIDEND.

MANCHESTER SAVINGS INSTITUTION,
MANCHESTER, JULY 5, 1862.

THE President & Directors of this Institution have this day declared a Dividend of THREE PER CENT. on the Stock, and on the Weekly and Monthly Deposits, for the last Six Months, payable on or after the 15th instant. The County and State Taxes has been paid by the Institution.

JACOB SHOWER,
July 18,—2t. Treasurer.

No. 672 EQUITY.

In the Circuit Court for Carroll County:

Henry B. Shroder, vs. Mary Newman, (late Gugel,) Adm'x. of Henry Gugel, dec'd., William Newman, and George Gugel.

ORDERED the fifteenth day of July, 1862, that the audit filed in this cause be finally ratified & confirmed, unless cause to the contrary be shown on or before the *Third day of August next:* Provided a copy of this order be published in some newspaper printed in Carroll County for two successive weeks previous to the last named day.

GEO. EDW'D. WAMPLER,
True copy—Test: Clerk.
GEO. EDW'D. WAMPLER, Clerk
July 18,—2t.

No. 618 EQUITY.

In the Circuit Court for Carroll County:

George E. Wampler and Airhart Winters, Ex'rs. of Abraham Wampler, dec'd., and others, vs. John Miller.

ORDERED this 16th day of July, 1862, that the sales made & reported in this cause be ratified and confirmed, unless cause to the contrary thereof be shown on or before the *10th day of August:* Provided a copy of this order be published in some newspaper printed in Carroll County, once in each of three successive weeks before the said 10th day of August.

The Report states the amount of sales to be $4,361.40. M. NELSON.

True copy,—Test:
GEO. EDW'D. WAMPLER, Clerk.
July 18,—3w.

Lumber, Lumber!

THE undersigned would announce to the public that we have entered into Co-Partnership, under the firm of BEIDLER & GOHN, for the transaction of the

Lumber Business,

In the Borough of Wrightsville, York County, Pa., at the old established Yard, between Locust and Walnut Streets, in said Borough, where we have on hand, for Sale, Wholesale and Retail, a choice stock of seasoned

Lumber, Shingles, Scantling,

Doors, Sash, Pickets, &c., &c., which we will sell at the lowest market prices.

Having largely increased our Stock of Lumber, we are now enabled to execute all orders entrusted to us with the greatest care and despatch. Any Lumber ordered from us not proving satisfactory, may be retained on our account.

A liberal share of your patronage is respectfully solicited.

BEIDLER & GOHN.
Wrightsville, Pa., July 18,—6m.*

Notice of Personal Discharge

ON application by petition in writing of ANTHONY PEACE, of Carroll County, to the Circuit Court for Carroll county, for the benefit of the 48th Article of the Code of Public General Laws of the State of Maryland, entitled insolvents, a schedule of his property and a list of the debts due him, with the names of his debtors, and also a list of the debts due from him, with the names of his creditors, verified by affidavit, being annexed to his said petition, and being satisfied that the said Anthony Spaces, has at no time within two years previous to said application been discharged under any Insolvent Law of this State; and the said petitioner having taken the oath prescribed by law, and having also executed to a Trustee by said Court appointed, a good and sufficient Deed for his property and estate of every description (the necessary wearing apparel and bedding of himself and family excepted,) and delivered the same to said Trustee—and the said Trustee having also executed a bond to the State of Maryland by said Court approved for the faithful discharge of his trust. It is therefore ordered and directed that the *First Monday of April, 1863,* be fixed as the day for the appearance of said Anthony Space, in the Circuit Court for Carroll county, to answer such interrogatories or allegations as his creditors, endorsers, or sureties may propose or allege against him, and that the said petitioner cause notice of said day to be given to his creditors by publication in some newspaper printed in Carroll county for three successive months prior to the said Fret Monday of April.

Given under my hand this 8th day of July, 1862.

GEO. EDW'D. WAMPLER, Clerk.
True copy,—Test:
July 18,—3m. GEO. EDW'D. WAMPLER, Clerk.

LOOK HERE!

GOOD Fresh Groceries arrive and received every day at the Depot. Come to the Depot for cheap and Fresh Groceries. Come to the Depot for good Liquors. Come to the Depot for your Bacon, your Chopped, your Oats, Corn, Rye, Millfeed, Shipstuff, Shorts, Bran, Flour of all grades, extra, super, Rye Flour, Buckwheat Meal, Corn Meal. Come for what ever you may want and get it at low prices. Great quantities for little money. Come to the Depot for your Fertilizers, we have them of all kinds, and sold low, all goods sold by us will be guaranteed to come up to representation.

BOWERS & GEHR.
July 18.

In Equity.

In the Circuit Court for Carroll County:

Jhon F. Buffington, vs. Edwin A. Atlee, Adm'r. of Francis Smith, dec'd., and others.

THE creditors of FRANCIS SMITH, late of Carroll county, deceased, are hereby notified to file their claims, properly authenticated, with the Clerk of the above Court on or before *the First day of August, next,* they may otherwise be excluded from all benefit of the estate of said deceased. CHAS. T. REIFSNIDER,
July 11,—3t Auditor.

Dissolution.

THE Co-partnership heretofore existing between RICHARD DELL and GEORGE EVERHART, of Frizellburg, Carroll County, Md., under the name and style R. DELL & Co., was on the first day of April, 1862, dissolved by mutual consent, either partner being authorised to use the name of the Firm in settlement of the business.—All persons who know themselves to be indebted to said Firm either by Note or Book Account, are requested to call and make immediate settlement with the undersigned, in whose hands all Notes and Accounts will be found until the first day of OCTOBER, 1862.

July 11,—2m.* RICHARD DELL.

James Menzies,

LOOKING-GLASS & PICTURE FRAME MANUFACTURER,
AND DEALER IN
French and German Looking-Glass Plates,

Prints and Paintings, Pier Tables, Brackets and Slabs,
Portrait and Miniature Frames,
Oval and Square Photograph Frames in every variety, CHEAP FOR CASH, at the Store, *No. 304 North Howard Street, corner of Lexington Street, Baltimore.*

July 4,—6m.

Notice,

JUST received a lot of fine JEWELRY, consisting of Breastpins, Earrings, Sleeve Buttons, &c., all of which will be warranted and sold at reduced prices, at the New Jewelry Store, opposite Dymock's Hotel, Westminster, Md. June 20.

Ladies Attention.

I WOULD call the attention of Ladies of Westminster, and vicinity, to the select Stock of Ladies Sleeve Buttons and new styles of Jewelry, warranted good articles, and at low prices, to be found at the New Jewelry Store, opposite Dymock's Hotel, Westminster, Md. June 20.

GLENN & TAYLOR'S fine Pomades for the Hair, at *Sarter's* Drug Store. June 20.

MCKELLIP'S Cholera and Diarrhœa Syrup, always on hand at *Sarter's* West End Drug Store.

SCYTHES, Snathes, Forks, Rakes &c. Cheap at *Tingling's.* June, 20.

HATS.—The latest styles, and of all grades, for Men, Boys and Children, at *Wm. H. Starr's.*

OILS.—Linseed, Sperm, Whale and Cod Oils, at lowest rates, at *Wm. H Starr's.*

A assortment of Shooting Muslins, bleached and unbleached ¾, 4-4, 5-4 and 10-4 wide, at

Uniontown, July 11. *Wm. H. Starr's.*

Valuable Wood Lots at Private Sale.

THE Subscriber will sell wood lots containing 3, 4, 5, 6, 8, & 10 acres of wood land, a large portion of it excellent CHESTNUT TIMBER, near Westminster within ½ mile of Winters Mill. Also

50 ACRES,

improved by a TWO STORY LOG

DWELLING HOUSE,

with back building attached, with due proportion of Woodland. Persons wishing to see the property will please call on Airhart Winters Esq. who is authorized to sell. RICHARD MANNING.

I Also offer at Private Sale a SMALL FARM containing

48 1-2 Acres of Land,

located near Patapsco switch W. M. R. R. about one half in wood land improved by a TWO-STORY LOG DWELLING HOUSE, with back building attached.

May, 30. tf. R. MANNIMG.

PUBLIC SALE.

BY Virtue of an Order of the Orphans' Court for Carroll County, the undersigned as Executor of FRANCIS KEY, (colored) deceased, will offer at Public Sale, on the premises, near Bark Hill, Uniontown District, on

Saturday, the 26th of July, 1862,

at 1 o'clock, P. M., the following described Real Estate, viz:—A Lot of Land containing

4 Acres,

more or less, all cleared and in a good state of cultivation and under good fencing. The Improvements comprise a Story and a half LOG HOUSE, in tolerable condition.

This property lies convenient and at a small outlay might be rendered very desirable.

TERMS.—The Terms as prescribed by the Court are, one-third cash on the day of sale, or on the ratification thereof by said Court, and the balance in two equal payments, of six months and one year from the day of sale; the credit payments to be secured by the notes of the purchaser, bearing interest from day of sale.

JOHN N. GALWITH,
June 27,—ts. Executor.

STORE ROOM FOR RENT,

THE undersigned intending to change his business, will Rent his STORE ROOM, now occupied as a Clothing Store. It is situated near the Railroad Depot, in the most business part of the town, and is well calculated for either Dry Goods, Grocery, Clothing or Confectionary business. The Room is new, large and well finished. Possession given immediately. For further information apply to or address

JOHN QUATMAN,
June 27. Westminster, Md.

BARGAINS!

Glosing Out at Cost.

ALL who want Bargains in the Clothing Line should call at once, as I am now closing out my entire Stock at COST, comprising READY MADE CLOTHING of all descriptions, Piece Goods, Shirts and Bosoms, Handkerchiefs, and in fact all articles in the Furnishing Line, will be sold positively at COST for Cash. Call and get Bargains. JOHN QUATMAN.

NOTICE.

ALL Persons knowing themselves indebted to the undersigned, are notified to call and settle the same immediately, as I am about changing my business, and desire to close all old standing accounts.—Those neglecting this Notice will have their bills placed in an officer's hands for collection.

June 27. JOHN QUATMAN.

Coal Oils.

I HAVE just received directly from the Manufacturers a large lot of Coal Oils for Burning, and Lubricating, for Reapers, Threshing Machines, Carriages, Wagons, &c., these Oils are unsurpassed and cost about one-half as much as other Oils. Call and get a sample and try for yourselves. For sale wholesale and retail at lowest prices, at *H. L. Norris'.*

Cumberland Coal.

WE have made arrangements for a constant supply of "Cumberland Coal" for Blacksmiths use, and other purposes, which we will sell at the very lowest cash prices. Yard near the Depot, Westminster, Md.

REIFSNIDER & DELL.
May 23,—tf

EYES, EYES.

JUST received a large lot of Steel Specks, extra clear glasses, which will be sold at the low price of 50 cents a pair.

WM. MOORE,
opposite Dymock's Hotel, Westminster, Md.

Clothing Emporium,

WILLIAM H. STARR,
Uniontown, Md.

KEEPS constantly on hand a general assortment of French and American CLOTHS, Black and Fancy Cassimeres, Silk and Marseilles Vestings, all of which he is prepared to make up at short notice, in superior style, and at reasonable rates. July 11.

HOOP SKIRTS.—A large assortment, just received, for Ladies, Misses and Children, by

Uniontown, July 11. *Wm. H. Starr.*

RAKES.—A large lot of Country made Rakes for sale at *J. L. Reifsnider's*

HATS.—The very latest styles, to be had at

May 2. *Reese & Gernand's.*

Preparing for Early Publication, uniform with the Maryland Code.

☞ The price will be regulated by the extent of the work, and will be announced in advance of publication.

A SUPPLEMENT TO THE

MARYLAND CODE,

Agreeably to the promise made to the Public in our Prospectus to the MARYLAND CODE, we now announce the publication at an early day, of the

First Volume of our Supplement to the Code,

IT WILL CONTAIN ALL THE

General and Local Laws,

Passed by the Legislature at the Extra Sessions of 1861, and the Regular Session of 1862, arranged under their Proper Titles to Correspond with the Code, to be accompanied with Accurate Tables, showing at a glance, the Articles and Sections of the Code, Repealed or Amended, with References to the Chapter and Section, by which amended or repealed, to which will be added in an

Appendix, the Private Acts and Resolutions of the Extra and Regular Sessions. The whole to be carefully Indexed.

To render the work still more valuable, we shall prefix the CONSTITUTION OF THE UNITED STATES, with its Amendments, with Marginal Notes, referring to the Decisions of the Supreme Court—Also the CONSTITUTION OF THE STATE OF MARYLAND, with Marginal Notes and References to Acts of the General Assembly and Decisions of the Court of Appeals, and an Appendix and Index.

We believe we thus offer to the public a work invaluable to every Lawyer, Magistrate, Politician, Business Man, and every Citizen of Maryland, and one invaluable to every possessor of the Code.

The importance of the legislation of the late sessions of the Legislature, affecting as it does, the interests of every man in the State, renders it a matter of the greatest moment to each individual, to have in a convenient and accessible form, the Acts of Assembly, and it is scarcely less so to have embodied, in the same volume, the Important Resolutions which enunciate the policy of the State in the present crisis, while it will prove a matter of no slight moment to individuals and corporations, thus to have preserved in a permanent form, the Acts on which their rights and interests may depend.

By continuing the publication of the work, as we propose, it is believed that the Bar of Maryland will have the Statute Law of the State in a form as convenient and accessible as that of any State in the Union.

☞ Such as may desire to secure the Supplement, will do well to order at once, as the extent of the edition will be regulated by the number of subscribers.

MURPHY & CO.,
PUBLISHERS OF THE MARYLAND CODE,
May 9. 182 Baltimore st., Baltimore.

Notice of Personal Discharge

ON application by petition in writing of T. CHRISTIAN TROYER, of Carroll County, to the Circuit Court for Carroll county, for the benefit of the 48th Article of the Code of Public General Laws of the State of Maryland, entitled insolvents, a schedule of his property and a list of the debts due him, with the names of his debtors, and also a list of the debts due from him, with the names of his creditors, verified by affidavit being annexed to his said petition, and being satisfied that the said T. Christian Troyer, has at no time within two years previous to said application been discharged under any Insolvent Law of this State; and the said petitioner having taken the oath prescribed by law, and having also executed to a Trustee by said Court appointed, a good and sufficient Deed for his property and estate of every description (the necessary wearing apparel and bedding of himself and family excepted,) and delivered the same to said Trustee—and the said Trustee having also executed a bond to the State of Maryland by said Court approved for the faithful discharge of his trust. It is therefore ordered and directed that the *First Monday of September,* 1862, be fixed as the day for the appearance of said T. Christian Troyer, in the Circuit Court for Carroll county, to answer such interrogatories or allegations as his creditors, endorsers, or sureties may propose or allege against him, and that the said petitioner cause notice of said day to be given to his creditors by publication in some newspaper printed in Carroll county for three successive months prior to the said Fret Monday of April.

Given under my hand this 8th day of July, 1862.

GEO. EDW'D. WAMPLER, Clerk.
True copy,—Test:
May 23.—3m. GEO. EDW'D. WAMPLER, Clerk.

WESTMINSTER Select School.

THE FIFTH QUARTER of this School will commence on MONDAY, MAY 19th 1862.

The course of instruction will comprise Orthography, Reading, Writing, Mental and Practical Arithmetic, Grammar, Geography, History, Rhetoric, Philosophy, and Book-keeping. Latin, French and Spanish will be taught if their presence if desired.

The Principal would add that he has succeeded in obtaining the assistance of the following gentlemen: A. B McLaughlin, A. M., Professor of Drawing and Painting; C. Burke, Professor of Instrumental Music. For further particulars apply to

M. F. VALLETTE, Principal,
Dymock's City Hotel, or at the School, over the
May 16.—tf. Post Office, Westminster, Md.

NEW SPRING AND SUMMER GOODS.

WM. A. FRITCHEY

IS now receiving his second large and complete supply of Spring and Summer Goods, viz:

Beautiful summer silks bought at auction selling at 50 cts., Better quality check silks 62½ and 75 cts worth 87½ and 100 cts, Black Silks of the best quality of dress only $1. Great bargains in all kinds of new styles French dress goods, new styles fast colors, French lawns only 12½ cts. ⅌ yard, 8½ cts prints, Boots and Shoes, Hats, Caps, Queensware &c., Bonnets, Bonnet ribbons, &c. All of which will be offered at the lowest market price.

WM. A. FRITCHEY,
May 2. Westminster Md.

I. C. CANFIELD. W. B. CANFIELD. J. H. MERRITT.

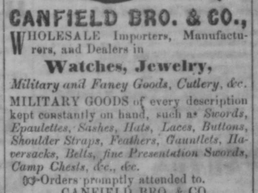

CANFIELD BRO. & CO.,

WHOLESALE Importers, Manufacturers, and Dealers in

Watches, Jewelry,

Military and Fancy Goods, Cutlery, &c.

MILITARY GOODS of every description kept constantly on hand, such as *Swords, Epaulettes, Sashes, Hats, Laces, Buttons, Shoulder Straps, Feathers, Gauntlets, Haversacks, Belts, fine Presentation Swords, Camp Chests, &c., &c.*

☞ Orders promptly attended to.

CANFIELD BRO. & CO.
June 27.—1y. 229 Baltimore Street, Baltimore, Md.

CHAS. T. REIFSNIDER, Attorney at Law

AND SOLICITOR IN CHANCERY,

WESTMINSTER, MD.

WILL attend promptly to all business entrusted to his care. Office in the Cort House Building, in the room formerly occupied by Mr. Neal. May 23.

Cumberland Coal.

A LARGE quantity of this superior Coal, always on hand and for sale at reduced prices, by

BOWERS & GEHR,
June 6,—tf. at the Depot.

FRESH GROCERIES.—White and brown Sugars, Syrups, Teas and Spices. Also good Vinegar, at

Uniontown, July 11. *Wm. H. Starr.*

BARGAINS, in a large variety of plain black and fancy Silks, call and see them at

July 11. *Wm. H Starr's.*

300 PAIR Cotton Hose and half Hose, for sale by

July 11. *Wm. H. Starr.*

BONNETS & TRIMMINGS.—A large assortment of Bonnets and Ribbons and other Trimmings, Flowers Caps &c. Just received and for sale by

May, 16. *J. Tingling.*

Dr. Wistar's Balsam of Wild Cherry.

FOR Diseases of the Lungs, Coughs, Colds, Bronchitis, Whooping Cough, Difficulty of Breathing, Pains in the side or breast, &c., kept constantly on hand and for sale by *Frank L. Heving.*

June 20. Westminster.

HAIR DYE.

JUST received from Philadelphia, a lot of Hair Dyes, Handkerchief Extracts, Fancy Soaps of every description, which I will sell at reduced prices

Frank L. Heving, No. 2 Carroll Hall.

June 20. Westminster.

HOLLOWAY'S WORM CONFECTIONS.—A delightful preparation of Sugar that any child will crave, always on hand at the West End Drug Store.

To Destroy—Rats, Roaches, &c
To Destroy—Mice, Moles, and Ants.
To Destroy—Bed-Bugs.
To Destroy—Moths in Furs, Clothes, &c.
To Destroy—Mosquitoes and Fleas
To Destroy—Insects on Plants and Fowls.
To Destroy—Insects on Animals, &c.
To Destroy—Every form and species of Vermin.

THE

"ONLY INFALLIBLE REMEDIES KNOWN"

Destroys Instantly

EVERY FORM AND SPECIES OF

VERMIN.

Those Preparations (unlike all others) are "Free from Poisons."
"Not dangerous to the Human Family."
"Rats do not die on the premises"
"They come out of their holes to die."
"They are the only infallible remedies known"
"12 years and more established in New York City"

Used by—the City Post Office.
Used by—the City Prisons and Station Houses.
Used by—the City Steamers, Ships, &c.
Used by—the City Hospitals, Alms Houses, &c.
Used by—the City Hotels—"Astor"—"St. Nicholas," &c.
Used by—the Boarding Houses, &c., &c.
Used by—more than 50,000 Private Families.

☞ *See one or two Specimens of what is Everywhere said by the People—Editors—Dealers, &c.*

HOUSEKEEPERS—troubled with vermin need be so no longer, if they use "COSTAR'S" Exterminators. We have used it to our satisfaction, and for a box cost $5 we would have it. We had tried poisons, but they effected nothing; but "COSTAR'S" article knocks the breath out of Rats, Mice, Roaches, and Bed Bugs quicker than we can write it. It is in great demand all over the country.—*Medina (O.) Gazette.*

MORE GRAIN and provisions are destroyed annually in Grant County by vermin, than would pay for some of this Rat and Insect Killer.—*Lancaster (Wis.) Herald.*

HENRY R. COSTAR.—We are selling your preparations rapidly. Wherever they have been used, Rats, Mice, Roaches and Vermin disappear rapidly.

EGGER & STOUTZER, Druggists, New Windsor, Md.

"Costar's" Rat, Roach, &c. Exterminator
"Costar's"
"Costar's" Bed-bug Exterminator.
"Costar's"
"Costar's" Electric Powder, for Insects, &c.

IN 25c., 50c. AND $1.00 BOXES, BOTTLES AND FLASKS, $3 AND $5 SIZE FOR PLANTATIONS, SHIPS, BOATS, HOTELS, &c., &c.

CAUTION!!! To prevent the public from being imposed upon by Spurious and Worthless Imitations, a new label has been prepared, bearing a *facsimile* of the Proprietor's signature. Examine each box, bottle, or flask carefully before purchasing, and take nothing but "COSTAR'S."

☞ *Sold Everywhere*—by
All WHOLESALE Druggists in the large cities.
Some of the

Wholesale Agents in New York City.

Shieffelin Brothers & Co.
B. & Fahnestock, Hall & Co.
A. B. & D. Sands & Co.
Wheeler & Hart.
James S. Aspinwall.
Morgan & Allen.
Hall, Ruckel & Co.
Thomas & Fuller.
P. D. Orrin.

Harral, Risley & Kitchen.
Bush, Gale & Robinson.
Wood & Dalton.
McKesson & Robbins.
D. S. Barnes & Co.
F. C. Wells & Co.
Lozelle, March & Gardner.
Hall, Dixon & Co.
Thomas Fox.

AND OTHERS.
AND OTHERS.
AND BY

Druggists, Grocers, Storekeepers and Retailers generally in all Country Towns and Villages in the

UNITED STATES.

AT

WESTMINSTER, MD.,

SOLD BY

HENRY L. SHRIVER,

&

FRANCIS L. HERING,

And by the Druggists, Storekeepers and Retailers generally.

☞ COUNTRY DEALERS can order as above.
☞ address orders direct—for "If Prices, Terms, &c., is desired, ☞ send for [1862] Circular, giving reduced Prices] to

HENRY R. COSTAR.

PRINCIPAL DEPOT—No 512 Broadway—(Opposite the St. Nicholas Hotel.) New York.

June 20.—1y.

SOMETHING FOR THE TIMES!!
☞ A NECESSITY IN EVERY HOUSEHOLD.

Johns & Crosley's

American Cement Glue

THE STRONGEST GLUE IN THE WORLD.
THE CHEAPEST GLUE IN THE WORLD.
THE MOST DURABLE GLUE IN THE WORLD.
THE ONLY RELIABLE GLUE IN THE WORLD.
THE BEST GLUE IN THE WORLD.

AMERICAN CEMENT GLUE

Is the only article of the kind ever produced which

WILL WITHSTAND WATER.

IT WILL MEND WOOD.
Save your broken Furniture.

IT WILL MEND LEATHER.
Mend your Harness, Straps, Belts, Boots, &c.

IT WILL MEND GLASS,
Save the pieces of that expensive Cut glass Bottle.

IT WILL MEND IVORY,
Don't throw away that broken Ivory Fan, it is easily repaired.

IT WILL MEND CHINA.
Your Broken China Cups and Saucers can be made as good as new.

IT WILL MEND MARBLE,
That piece knocked out of your Marble Mantle can be put on as strong as ever.

IT WILL MEND POR CELAIN,
No matter if that broken Pitcher did not cost but a shilling, a shilling and a shilling earned.

IT WILL MEND ALABASTER,
That costly Alabaster Vase is broken and you can't match it mend it, it will never show when put together.

IT WILL MEND BONE, CORAL, LAVA, AND IN FACT EVERY THING BUT METALS.

Any article Cemented with AMERICAN CEMENT GLUE will not show wherein is mended.

EXTRACTS.

"Every Housekeeper should have a supply of Johns & Crosley's American Cement Glue."—*New York Times.*

"It is as convenient to have in the house."—*New York Express.*

"It is always ready; this commends it to every body."—*Independent.*

"We have tried it, and find it as useful in our house as water."—*Wither's Spirit of the Times.*

ECONOMY IS WEALTH.

$10.00 per year saved in every family by One Bottle of

AMERICAN CEMENT GLUE.

Price 25 Cents per Bottle.
Price 25 Cents per Bottle.
Price 25 Cents per Bottle.
Price 25 Cents per Bottle.
Price 25 Cents per Bottle.
Price 25 Cents per Bottle.

Very Liberal Reduction to Wholesale Buyers.

TERMS CASH.

☞ For Sale by all Druggists, and Storekeepers generally throughout the country.

JOHNS & CROSLEY,
(Sole Manufacturers,)
78 *WILLIAM STREET,*
Corner of Liberty Street. NEW YORK

Important to House Owners
Important to Builders.
Important to Railroad Companies.
Important to Farmers.

To all whom this may concern, and it concerns every body.

JOHNS & CROSLEY'S
IMPROVED GUTTA PERCHA

CEMENT ROOFING,

The Cheapest and most durable Roofing in use.

It is Fire and Water Proof.

It can be applied to new and old Roofs of all kinds, steep or flat, and to shingle Roofs without removing the Shingles.

The Cost is only about One-Third that of Tin, and it is twice as durable.

This article has been thoroughly tested in New York City and all parts of the United States, Canada, West Indies and Mexico, and is now used on the buildings of all kinds, such as Factories, Foundries, Churches, Railroad Depots, Cars, and on Public Buildings generally, Steamboats, Steamers, Ships, &c., the principal Builders, Architects and others, during the last four years, and has proved to be the CHEAPEST AND MOST DURABLE COVERING in use, combining in respect A FIRE, WATER, WEATHER and TIME PROOF covering for ROOFS OF ALL KINDS.

This is the ONLY Roofing Material manufactured in the United States which combines the very desirable properties of Elasticity and Durability, which are universally acknowledged to be possessed by GUTTA PERCHA AND INDIA RUBBER.

NO HEAT IS REQUIRED IN MAKING APPLICATION.

The expense of applying it is trifling, as an ordinary Roof can be covered and finished the same day.

IT CAN BE APPLIED BY ANY ONE,

and when finished forms a perfectly Fire Proof surface, which will not crack in cold weather, nor injured by the contraction and expansion of Tin and other Metal Roofs, consequent upon sudden changes of the weather.

It will not CRACK IN COLD OR RUN IN WARM WEATHER, AND WILL NOT WASH OFF.

Leaky Tin and other Metal Roofs can be readily repaired with GUTTA PERCHA CEMENT and prevented from further corrosion and leaking, thereby ensuring a perfectly Water Tight Roof for many years.

This Cement is peculiarly adapted for the preservation of Iron Railings, Stoves, Ranges, Safes, Agricultural Implements, &c., also for general manufacturers use.

AVOID

GUTTA PERCHA & RUBBER

For Coating Metals of all Kinds when exposed to the Action of the Weather, and

For Preserving and Repairing Metal Roofs of all kinds.

This is the only Composition known which will successfully resist extreme changes of all climates, for any length of time, when applied to metals, to which