SINCE MOTHER DIED.

How we miss the constant flutter
Of her busy step and hand;
Neither pen nor tongue can utter,
Only we can understand
Who were knitted to her strongest
By whose ties that last the longest
And are with the blood allied.
Oh, our lot a void seems only,
And the house is lonely, lonely,
Since mother died.

Empty chair and empty corner,
Vacant spaces everywhere,
Mutely telling how we mourn her,
Daily, nightly at us stare;
Picturing each household duty
Of the tireless form whose beauty,
Love and care we now deplore,
Every smile encountered trial,
Patient trust and self denial
She bravely bore.

Weeks and months have slowly languished,
Since the grief-crowned, bitter day,
But the tear-rain, wild and anguished,
Tempest like, must still have sway!
Did we in her lifetime measure
What a woman's joy and pleasure
She for us herself denied?
Ours the self-blame if we did not—
Ours the tears that gush, though bid not,
Since mother died?

In the world around and o'er us
Is there love like mother-love?
Than the love that nursed and bore us
Throbs below or burns above
Richer fount, diviner blending,
Holier flame, all else transcending,
As if flashed from heaven's high throne?
What, without its fire undying,
What are we but children crying
In deserts lone?

Comes the consolation gently
That, from heavenly spaces clear,
Still her angel gaze intently
Watches o'er our spirits here;
But the world seems bleak and dreary,
Sad our lives and weak and weary,
Dispossessed of friends and guide,
Oh, our lot a void seems only,
And our home is lonely, lonely
Since mother died.
—Nathan D. Urner, in South Dakota Mail.

WASHINGTON CHRONOLOGY.

Born in Westmoreland county, Virginia, February 22 (old style February 11), 1732.

Made commander of the northern military district of Virginia by Lieutenant-Governor Dinwiddie when but nineteen years of age, in 1751.

Sent to warn the French away from their new forts in western Pennsylvania at the outbreak of the French and Indian war in 1753.

Made commander-in-chief of all the Virginia forces in 1755.

Commanded the advance guard of the expedition that captured Fort Duquesne in 1758, shortly after which he married Mrs. Custis.

Wrote concerning the "nonimportation resolution," which had just reached him, advising opposition to the policy of the ministry April 5, 1769.

Appointed as one of the seven delegates by the Virginia convention to the continental congress in 1774. His national career may be said to have begun with this appointment. He had previously served as a member of the State legislature for several terms.

Commissioned as commander-in-chief of the continental troops June 9, 1775, after the fight at Lexington and Concord. Reached Cambridge July 2, after the battle of Bunker Hill, which occurred June 17.

January 2, 1776, Washington hoisted the Union flag, comsisting of seven stripes, like in the flag of to-day, but with the crosses of St. George and St. Andrew in the field of blue in the corner.

After nearly a year of the most trying sort drove the British out of Boston, March 17, 1776. After this Washington went to New York, signed the Declaration of Independence, which was adopted July 4, and had the document read to his soldiers July 9, 1776.

Battle of Long Island, August 28. Evacuation of New York by Washington.

Crossed to New Jersey, was pursued across the State into Pennsylvania, recrossed the Delaware Christmas night, captured Trenton and 1000 Hessian soldiers. Battle of Princeton, Washington victorious, January 3, after which his headquarters were established at Morristown, N. J.

After various manoeuvers, lasting through the spring and summer, and accepting the proffered aid of DeKalb, Kosciusko, Pulaski, Steuben and Lafayette, Washington engaged Howe at Brandywine Creek, September 11, 1777. Attacked British troops in Germantown October 4, but was driven back, after which headquarters were established in Valley Forge.

Suffered great hardships with his men all that winter, was plotted against, but not abased, by his rivals for the place of commander-in-chief, fought the battle of Monmouth early June 28, 1778, and after a summer and autumn devoid of any great battles in which Washington took part went into winter quarters near Middlebrook, N. J.

Seventeen hundred and seventy-nine was marked by no special battles in which Washington was commander, and the same is true in 1780, but it was his firmness and everlasting watchfulness that forced inaction on the part of the British. The capture and execution of Andre and the flight of Arnold, the traitor, occurred in 1780, and both years there were notable successes on the part of the continental troops, in the South and elsewhere.

Surrender of Yorktown and Gloucester, Va., by General Cornwallis to Washington, October 19, 1781.

British evacuated New York November 25, 1783. Washington as commander-in-chief bade farewell to his officers December 4, and resigned his commission as commander-in-chief to Congress December 28, after which he returned to his home at Mount Vernon.

Sent by Virginia to the constitutional convention held in Philadelphia in May, 1787.

Elected first President of the United States by the unanimous vote of the electors in 1789, he was formally inaugurated in New York April 30, 1789. He was re-elected in 1792 and retired from the Presidency in 1797.

Made commander-in-chief of the provincial army, raised in expectation of a war with France, in 1798.

Died, after a brief illness, December 14, 1799.

DEFERRED CORRESPONDENCE, &c.

For the Sentinel.

ANY DIFFERENCE?

The man that's lazy and unlearned,
And lacks the goods he ought have earned.
Takes vantage of Night's drowsy ear
To grab the leg of Chanticleer!

With monarchs of the ample page
Pen-praising of themselves the rage,
And for Committee each one blabs
And at Appropriation grabs!

DAN D.

New Windsor.

Pleasant Valley Items.

Mr. A. P. Helwig moved to our village a few months ago for convenience for help to fill the increasing orders for his fine cigars.

Mr. William Unger has organized an evening school and has a class of twenty to take up book-keeping. Mr. Unger is principal and Mr. Louis Fleagle assistant, of our public school, which numbers about 70 scholars. A few of the scholars going to school killed a black snake about the fifteenth of January, near Mr. J. M. Frock's, measuring nearly 5 feet.

There will be more sales and flittings than usual in our village and neighborhood this spring.

Gosnell Items.

Owing to the heavy rain of the past week, the roads are getting very muddy and in some places are almost impassable.

The Missionary Service heretofore announced to be held at Mt. Olive, Sunday evening, 18th inst., has been postponed on account of the great prevalence of measles through this vicinity. Further announcement will be made later in regard to the service.

Mr. Otis Buckingham and family, who had been visiting relatives and friends in Baltimore, returned home last week.

Miss May Sellman, of Sykesville, spent several days last week visiting relatives and friends at this place.

Miss Josephine Sellman spent Saturday and Sunday last with Miss Grace Condon, of Taylorsville.

Mrs. Blanche Buckingham, who has been on the sick list, is now improving.

Miss Emma Grimes, of this place, is visiting Miss Verdie Cover, of Winfield.

For the Sentinel.

A Social at Winfield.

Miss Oudia Flickinger, of this place, gave to her friends a very pleasant social Wednesday evening last. At 7.30 the guests began to arrive. The early part of the evening was spent in playing such games for which the guests were invited to the dining room, where refreshments were served. Those present were: Misses Genilla Streaker, Mae Koontz, Ethel Buckman, Messrs. Edgar Pickett, Willbur Buckingham, Granville Caples, Oliver Buckman, Misses Grace Condon, Katie Saylor, Lottie Eyler, Abbie Shoemaker, Messrs. Ollie Buckingham, Thomas Conaway, Robt. Brandenburg, Will Haight, Misses Lelia Zile, Rosa Jenkins, Elsie Cook, Lillie Buckingham, Mamie Gunn, Elsie Gunn, Minnie Pickett, Edna Pickett, Mr. Edward Warfield, Misses Grace Stem, Golda Frizzell, Janie Zile, Edna Zile, Messrs. Aubrey Stem, Isaiah Hess, Harvey Frizzell, Misses Verda Gosnell, Etta Gosnell, Grace Frizzell, Messrs. Elmer Kreglo, Roy Grossnickle, Willie Gunn, Willie Baile, Charles Baile, Albert Jenkins, Herbert Richardson, Burgess Condon, Chas. Franklin, Robert Farver, Clayton Baile, Floyd Spurrier, A. H. Hoffman, A. M. Zile, Howard Pickett, Misses Annie Farver, Minnie Farver, Flora Easton, Mellia Zile, Clara Foutz, Pearl Buckingham, Nora Elems, Amelia Barnes, Janie Kimey, Elsie Baile, Nora Hess, Carrie Shoemaker, Cora Hood, Messrs. Douglass Condon, Garfield Pickett, Miss Lillie Rawlings, Messrs. Raymond Flickinger, Ed. Cook, Harry Bushey, Chas. Buckman, James Easton, Elmer Grimes, Frank Grimes, Asa Kiler, Jas. Elgen, Thomas Hoffman, Renser Penn.

Eldersburg Items.

Owing to the rain work has been at a standstill. The roads in this section are in a terrible condition.

Mrs. P. S. Lee is visiting friends in Baltimore.

Messrs. Wilson Welsh and Walter Frizzell are visiting friends in Baltimore.

Miss Viola Devries is visiting Miss Carrie Norris, of this place.

Mr. Harry Little, of Washington, is visiting friends here.

Mr. Samuel Baracett and son Robert have returned from Baltimore.

Mrs. Henry, of Watersville, is visiting her daughter, Mrs. Ben. Dorsey of this place.

Dr. H. C. Shiply, of Washington, is spending a few days with his son, H. M. Shipley, of this place.

Mr. Thos. Hatfield is remodeling his house.

Mr. John Reed, of this place, has several men working at the old Tyson mines. He says the prospects of copper, in the near future, are bright.

Mrs. Wm Marrin and Mrs. Ben. Dorsey are on the sick list.

Prevention
better than cure. Tutt's Liver Pills will not only cure, but if taken in time will prevent
Sick Headache,
dyspepsia, biliousness, malaria, constipation, jaundice, torpid liver and kindred diseases.
TUTT'S Liver PILLS
ABSOLUTELY CURE.

FOR RENT.



A large and commodious Brick House, 11 rooms, suitable for a private residence or boarding house, all conveniences attached, side yards and shade; gas, water, stabling for 1 or 2 horses, with sheds; siutate in most desirable part of the city, on Main street. Can be rented one, two or three years. Apply to SENTINEL Office, or WM. B. THOMAS.
feb-10-3t*

FOR SALE.



A desirable two-story Brick House, on East Main St., corner lot 30 feet front, 198 feet back to an alley. Well of water, good garden, fruit, &c. In a good neighborhood. Apply at this office. jan-27-tf

EXECUTOR'S SALE OF VALUABLE Real Estate,

In Freedom District, Carroll County, Md.

By virtue of the power of sale contained in the last will and testament of Thomas Richardson, deceased, of record in the office of the Register of Wills for Carroll county, in will records, liber G. M. P. No. 6, folio 161, etc., and by virtue of the power of sale also contained in the last will and testament of Violet Richardson, deceased, of record as aforesaid in liber G. M. P. No. 8, folio 255 etc., the undersigned, as executor named in both of the aforesaid wills, will, in pursuance of orders of the Orphans' Court of Carroll county, offer at Public Sale, on

SATURDAY, MARCH 3RD, 1900,

at one o'clock, P. M., on the premises, in Freedom district, Carroll county, Md., all the following described tracts or parcels of land:

First. All that tract or parcel of land of which the said Violet Richardson died seized and possessed, containing

64 ACRES, 1 ROOD AND 15 PERCHES

of land, more or less, adjoining the lands of John T. Richardson, Horace L. Shipley and Mrs. Ellen Pickett, and lying near the public road leading from Deliance to the Washington Road. This property is improved by a Log Dwelling House, Log Barn and other necessary buildings. There is a spring of never failing water near the house and a young orchard of apples and other fruit in bearing. This property is well watered, with forty acres under cultivation, 5 acres in meadow land and the rest in timber.



Second. All that unimproved tract or parcel of land of which the said Violet Richardson died seized and possessed, containing

17 ACRES OF LAND, more or less,

adjoining the land of Mrs. Ellen Pickett and John T. Richardson and lying contiguous to the above tract. All but 5 acres of this parcel are under cultivation.

The two above mentioned lots or parcels of land will be offered separately, and then offered as one entire tract.

Third. All that tract or parcel of land containing

69 ACRES, 2 ROODS AND 30 PERCHES

of land, more or less, adjoining the lands of Horace L. Shipley, Mrs. Annie Jenkins and Mrs. Ellen Pickett, and located on the public road connecting with the Liberty road. This property is contiguous to the above described tracts of land and is improved by a good two-story Weatherboarded Dwelling House, Tenant House and other necessary outbuildings, is well watered with a spring of excellent water near the house. Twenty-five acres are under cultivation, 6 acres are in meadow land and the remainder is in good timber of chestnut, oak and hickory. This tract of land is composed of the land of which the said Thomas Richardson died seized and possessed and of a parcel of land containing



13 ACRES, 2 ROODS AND 21 PERCHES

of land, more or less, of which said Violet Richardson died seized and possessed and said lands will be sold as one tract.

The above parcels of land are all contiguous, have been recently limed in part and are convenient to churches, schools and stores. A plat and certificate of survey of said tracts have been made and can be seen at the residence of the undersigned, near Winfield, and will be exhibited on the day of sale.

Terms of sale as prescribed by the Court: One-third cash on the day of sale or on the ratification thereof by the Orphans' court of Carroll county, and the residue in two equal payments of 6 and 12 months each, or all cash at the option of the purchaser or purchasers; the credit payments to be secured by the bonds or single bills of the purchaser or purchasers, with sufficient security, bearing interest from the day of sale.

JOHN T. FARVER,
Executor of the last will and testament of Thomas Richardson, deceased, and executor of the last will and testament of Violet Richardson, deceased.
Bond and Parke, Solicitors.
J. Albert Easton, Auctioneer.
feb-10-ts

STATEMENT

SHOWING THE CONDITION OF THE MUTUAL FIRE INSURANCE COMPANY OF CARROLL COUNTY, MD., DECEMBER 31ST, 1899.

Total Income during the year	$17,448.14
Total Expenditure during the year	17,448.14

ASSETS.

Real Estate	$ 2,935.00
Bonds and Stocks owned by Company	22,060.00
Premium Notes	248,778.00
Assets	$24,955.00

LIABILITIES.

Amount of Policies in force in United States on 31st Dec., 1899	$3,472,698.00
Amount of Policies written in Maryland during the year 1899	405,738.00
Premiums received on Maryland business in 1899, in cash	833.00

STATE OF MARYLAND,
Insurance Department,
Commissioner's Office,
Annapolis, February 6th, 1900.

In compliance with the Code of Public General Laws, I hereby certify that the above is a true abstract from the statement of the Mutual Fire Insurance Company of Carroll County, Md., to December 31st, 1899, now on file in this Department.

F. ALBERT KURTZ,
feb-17-3t Insurance Commissioner.

A VERY DESIRABLE FARM FOR SALE

in Westminster District, Carroll County, Md.

This property contains 101 ACRES OF LAND, more or less, all in an excellent state of cultivation, except about 15 Acres of Timber Land. The improvements thereon are a large Frame Log Weatherboarded



Dwelling House, two stories and basement with two cellars; a good sized Bank Barn, excellent Dairy and Spring House; Hennery, and all other necessary and usual outbuildings. Good water at the house and barn. This farm is conveniently located to schools, churches and markets.

The property is now occupied by Richard Kane and adjoins the farms of John Roop, John Royer, Ezra Brown, and Mrs. Joseph Stoner, and is about 2½ or 3 miles North of Westminster, situate between the Uniontown and Taneytown roads and reached by a private road connecting these two roads.

Possession of the property will be given the purchaser immediately. Terms of Sale reasonable. For further particulars apply to

REIFSNIDER & GRIMES,
Attorneys at Law, 202 East Main St., Westminster Md. feb-10-tf

NOTICE TO CREDITORS.

THIS is to give notice that the subscriber has obtained from the Orphans' Court of Carroll county, in Md., letters of administration on the estate of

EILLEN PARKER,

late of Carroll county, deceased. All persons having claims against the deceased are hereby warned to exhibit the same, with the vouchers thereof legally authenticated, to the subscriber, on or before the 5th day of September, 1900, they may otherwise by law be excluded from all benefit of said estate.

Given under my hand this 5th day of February, 1900.

WILLIAM LOWERY,
feb-10-4t Administrator.

WESTMINSTER WATER CO. NOTICE.

At a meeting of the Westminster Water Co., held Jan. 9th, 1900, the following orders were passed:

ORDERED, that hereafter all water rents shall be charged against and collected from the OWNERS of properties upon which water privileges are used—and not from tenants as heretofore. That a discount of four per cent. shall be allowed on the payment of said rents if made on or before May 1st, of each year. In case said payment is not made by June 1st, the water shall be turned off, and not restored unless cost of turning off as well as the rental is paid.

A. H. HUBER,
jan-13-tf Sec. and Treas.

NO. 36 EQUITY.

In the Orphans' Court of Carroll County, sitting in Equity.

Granville Bloom, et. al, vs. Caroline Webster, et. al.

Ordered, this 12th day of February, 1900, that the sale of the real estate made and reported in the above entitled cause by Granville Bloom, trustee, be ratified and confirmed unless cause to the contrary thereof be shown on or before the 19th day of March, 1900, provided a copy of this order be inserted in some newspaper printed in Carroll county, once in each of three successive weeks before the 12th day of March next. The report states the amount of sales to be $877.05.

JACOB RINEHART,
L. CALVIN JORDAN, } Judges.
True copy,—Test:
JOSEPH D. BROOKS,
feb 17-3t Register of Wills.

HEADQUARTERS FOR



We make a specialty of painted and
Galvanized
STEEL ROOFING and GALVANIZED SPOUTING.
Don't let the rain run off your roofs and damage your buildings. Any handy man can put up this spouting, which makes the cost of spouting a building very small.
Medford Cash Store.
de-12-99-1

Fine Groceries AT SHREEVE & NUSBAUM'S.

Candies 6 cents lb., 5 lbs. for 25 cts.; Lowney's Chocolate Creams, from 35 to 50 cts; Raisins, Currants, Figs, Citron, Dates, Malaga Grapes, Oranges and Lemons.

New Soft Shell Almonds, 20 cts. lb.; English Walnuts, Filberts and Pecans, 15 cts. lb.; Butter Nuts, 10 cts. lb.; Mixed Nuts, 15 cts lb. Our Peanuts are fresh, for we roast them and they are fine, at 35 cts. peck.

All Kinds of Canned Goods.

We are still selling Coffee at 11 cts. lb.; fine Coffee at 15 cts. lb. Hear what the people say of our Mocha and Java Coffee. They never had any better and we sell it at 35 cts. lb. Do not forget that we have 40 ct. Syrup for 25 cts. gal. We make our own Mince Meat and we sell it at 10 cts. lb. Lard and Eggs taken in exchange for goods.

SHREEVE & NUSBAUM,
67 and 69 E. Main St., Westminster.
my-7-98-1y

FOR RENT.



A nice home, six rooms and hall, 22 acres ground, stable and all necessary outbuildings, fruit; 1 mile from Carrollton Station, W., W. & R. R. Address Mrs. Martha W. Chew, for terms, No. 2539, Pennsylvania Ave., Baltimore, Md. Possession April 1st, 1900.
feb-3-3t

STORE ROOM FOR RENT.

The Store Room in the Malehorn Building, nearly opposite the Montour House, West Main street, Westminster, with counter, shelving, &c., is for rent. It is the room formerly occupied by Mrs. A. J. Malehorn as a millinery store and is a desirable place for a business of that character, a grocery, or a dressmaking establishment. Apply to
sep-2-tf HOWARD F. SCHAEFFER.

HOUSE FOR RENT.

A comfortable two-story Dwelling, with back building, 7 rooms, cellar, water, &c., opposite residence of Mr. Chas. E. Stewart, Green street, Westminster. Large stable, carriage and other outbuildings. The lot is 60 feet front, has good large garden, fruit, &c. Apply to
jan-27-3t WM. B. THOMAS.

FINE FARM FOR SALE.

A farm of 144½ Acres; in prime condition, good fruit, all spring water, springs in every field, fine grass everywhere on the place, abundance of fine TIMBER, all buildings new and in first-class order. For particulars apply to



JOHN S. LIVELY,
on farm near Gamber, on road to Walnut Grove Mills, or Bond & Parke, Westminster, Md. jan-6-3m*

Dr. J. W. Helm, Surgeon Dentist,

(Graduate of Md. University, Baltimore),
New Windsor, Carroll County, Md.

OFFERS his professional services to the Public in all its branches. He will visit TANEYTOWN on the 1st WEDNESDAY of each month.

Nitrous Oxide Gas administered.

A liberal share of public patronage solicited.
Respectfully, J. W. HELM, D. D. S.,
ju-29-tf New Windsor, Md.

Funeral Director.

I wish to inform my friends and patrons that I am still in the

UNDERTAKING BUSINESS,

and having purchased a new outfit am better equipped to give entire satisfaction. In my seven years' experience I have studied up new process

FOR EMBALMING

which, by careful study, has proved an entire success. (Carroll County Telephone.)

JAMES M. STONER.
Pennsylvania Avenue,
ap-23-1y Westminster, Md.

HIDES WANTED.

I will pay the highest prices for GOOD HIDES of all kinds, delivered in WESTMINSTER or MEDFORD. Address.

ISAAC N. STONER,
dec 16-2m-* MEDFORD

THE CARROLL FLOURING MILL, WESTMINSTER, MD.

Buy Wheat at all times At the Highest Market Prices,
and especially for Longberry, and will at all times be glad to
Exchange Flour for Wheat with our Customers.
Mill Feed, Flour, Screenings, &c.,
constantly on hand, and at the lowest prices.
☞ We invite the farmers of Carroll and adjoining counties to give us a call. We guarantee kind and fair treatment.
Yours Respect.,
ROBERTS, ROOP & CO.,
u-13-tf Proprietors.

REMOVAL.

G. E. BAUGHMAN, D. D. S.
SUCCESSOR TO DR. CHARLES BILLINGSLEA,

DENTIST.

Office 114 East Main Street, Opposit Union National Bank, Westminster, Md.

Will visit the following places:
UNION BRIDGE—1st Wednesday of each month. nov-12-99

JOB PRINTING, such as Sale Bills, Posters, Pamphlets, Books, &c., printed at short notice and at modern prices. Call at this office before placing orders elsewhere.

THE WHITE PALACE.

John D. Bowers.

Staple and Fancy Groceries.

All Coffee's have advanced and will continue to advance, but I propose to sell my "PRIDE OF WESTMINSTER COFFEE" FOR 15c PER POUND. This is your chance to get Coffee for 15 cents per pound as good as any Coffee sold in the State for 25 cents per pound. The above is my own brand and I am sole agent for Carroll county, Md.

Pride of Westminster Coffee
15 CENTS POUND.
Pride of Westminster Coffee
15 CENTS POUND.
Pride of Westminster Coffee
15 CENTS POUND.

P. S.—The only proof of the above statement is a trial, and you will be convinced.

JOHN D. BOWERS, 47 and 49 E. MAIN ST.,
Opp. Catholic Church. **Westminster.**
TELEPHONE, C. & P., 11-3. an-23-00 1y

NEW YORK TRI-WEEKLY TRIBUNE — MONDAY, WEDNESDAY, FRIDAY. PRACTICALLY A DAILY AND THE CHEAPEST KNOWN.

A new and remarkably attractive publication, profusely illustrated with portraits and half-tones; contains all the striking news features of The Daily Tribune. Special War Despatches, Domestic and Foreign Correspondence, Short Stories, Humorous Illustrations, Industrial Information, Fashion Notes. Agricultural Matters carefully treated, and Comprehensive and Reliable Financial and Market Reports. It is mailed at same hour as the daily edition, reaches a large proportion of subscribers on date of issue, and each edition is a thoroughly up-to-date daily family newspaper for busy people. Regular subscription price,

$1.50 PER YEAR.

We furnish it with the SENTINEL for $1.75 PER YEAR.

NEW YORK WEEKLY TRIBUNE — PUBLISHED ON THURSDAY.

For over fifty-eight years a National Family Paper for farmers and villagers, whose readers have represented the very best element of our country population.

It gives all important news of the Nation and World, the most reliable Market Reports. Fascinating Short Stories, an unexcelled Agricultural Department, Scientific and Mechanical Information, Fashion Articles for the Women, Humorous Illustrations for old and young. It is "The People's Paper" for the entire United States.

Regular subscription price,

$1.00 PER YEAR.

We furnish it with the SENTINEL for $1.25 PER YEAR.

Send all orders to the SENTINEL, Westminster.

BENNETT & CO.,

NEAR THE DEPOT, WESTMINSTER.

LUMBER, COAL, SLATE,

Sash, Doors, Blinds and all Kinds of Mill Work.
Diamond Wall Cement for Plastering.

Agricultural Implements.

VULCAN CHILLED PLOWS. The best Plow on earth. These Plows are sold on their merits and every one is guaranteed to give entire satisfaction in the field or no sale. The only Plow made that will stick in dry, hard and stony ground. Sole agents in Carroll county of the celebrated and old reliable

SCHUTTLER WAGONS,

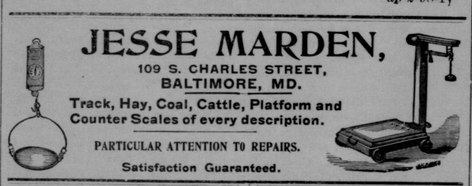
the best Farm Wagons in the world. Deering Harvester Company's

Binders, Mowers, Rakes,

Binder Twine, Oil. The Deering Ideal Binder is the lightest runinng and best constructed Binder on the market to-day. The only machine equipped with ball and roller bearings. Ball and roller bearings on main axle, main gear shaft and crank shaft; Deering jointed platform; Deering one lever reel; Deering binder attachement and the Deering balance double butt adjuster, all of which make it the most perfect and efficient binder in the world. Come and see it set up, before buying. Superior and Owego Grain Drills, Champion Wagons, one-horse Wagons, Steel and Wood Frame Harrows, Hoosier Corn Planters, Hay Forks put up complete, Hay Tedders, Field Rollers, Riding and Walking Cultivators, Single, Double and Triple Shovel Plows. Agents for Frick Co's Engines, Thrashers, Wind Stackers, Saw Mills, &c. Satisfaction guaranteed on every article sold. ap-2-98-1y

JESSE MARDEN,

109 S. CHARLES STREET,
BALTIMORE, MD.
Track, Hay, Coal, Cattle, Platform and Counter Scales of every description.
PARTICULAR ATTENTION TO REPAIRS.
Satisfaction Guaranteed.





HARVEST KING

is praised by all who use it, because it makes light, white, spongy and nutritious bread, and don't dry out.

Give It A Trial

and be convinced of its superior qualities.

Exchange your wheat for HARVEST KING. We guarantee the Flour. Ask your merchant for it.

☞ Get our prices on House and Barn Lumber and prime second growth Chestnut Shingles. We will give you a good article at a low figure.

KLEE MILLING COMPANY,
june-16-99-1y Gist Md.

THE WESTMINSTER DEPOSIT and TRUST COMPANY WILL PAY 4 PER CENT.

Per Annum, on Weekly and Monthly Deposits, from JANUARY 1st, 1900.

GEORGE M. PARKE,
dec 9-tf Treasurer.



"HER SILVER."

No woman is prouder over anything about her house than she is of her table

SILVERWARE.

Possessed of but a few pieces, or many; she is always anxious to add to her possessions. For

Birthday and Wedding Presents

nothing is more acceptable—more appropriate—more useful. Our stock is complete, our prices right.

A. H. WENTZ,
Jeweler and Optician, Westminster.
feb-11-tf

THE DATE ON THE LABEL ON YOUR PAPER SHOWS THE TIME TO WHICH YOUR SUBSCRIPTION IS PAID

Extra Values for CASH.

Intending to reduce my stock, I will offer Extra Values for Cash. Having bought these goods direct from the mills, at rock bottom prices for spot cash, I am in a position to

SAVE BIG MONEY

for all who need anythinz in the

HARNESS, ROBE or BLANKET

LINE. I will give you the benefit of twenty years' experience as against junk dealers or any other dealers who have not had the experience to know what they are buying and consequently can't know what they are selling. I show over

100 Styles of Robes and Blankets, FROM 50 CENTS UP.
Goods sold for CASH Only.
J. WALTER SHUNK,
nov-18-1y Westminster, Md.

Ho There!

IT IS NOT NECESSARY FOR YOU TO GO TO ANY DISTILLERY FOR

YOUR LIQUORS.

A. C. Strasburger

has as pure as ever made,

Wm. Foust's, Glen Rock, Pa., Welty's South Mountain Pure
Rye Whiskey, at $2.00 Per Gallon.
Maryland Distilling Co., $3.00.
Canada Rye, 10 years old, $3.50 a gallon.

All kinds of

WINES, GIN, RUM and Brandies.

TOBACCO AND CIGARS

A. C. STRASBURGER,
NO. 73 EAST MAIN STREET,
WESTMINSTER, MD.
ap-2-25-tf

DR. W. J. Selby,

Double Dental Office,

adjoining that of Dr. E. D. Wells, No. 80 East Main street. I am prepared to perform all operations pertaining to dentistry.

DENTAL SURGERY,

Teeth Extracted positively without Pain, also Painless Filling.

Teeth Extracted	25c.
Teeth Filled with Amalgam	50c.
Teeth Filled with Silver	75c.
Teeth Filled with Gold	$1 and up.
Vitalized Air Administered	50c.
Good Set of Teeth	$5.00
Best Set of Teeth	$8.00
Crown and Bridgework, $5.00 per tooth.	

All work guaranteed to give satisfaction.
DR. W. J. SELBY,
mr-26-tf Westminster.

Central Drug Store,

OPPOSITE CATHOLIC CHURCH,
Main St. Westminster, Md
JOSEPH B. BOYLE,
SUCCESSOR TO WELLS BROS.

DEALER in Pure Drugs, Medicines, Chemicals, Perfumery, Fancy Articles, Hair and Tooth Brushes, Combs, Toilet Soaps, &c. Also Trusses and Shoulder Braces.

Pure Wines & Liquors
FOR MEDICAL PURPOSES.

Patent Medicines, Horse and Cattle Powders &c. A fine assortment of

STATIONERY.

Physicians' orders promptly filled and Prescriptions carefully and accurately compound ed. nov-13-tf

JNO. E. ECKENRODE,

MANUFACTURER OF

Coaches, Carriages, Jagger Wagons Buggies, Phætons, &c.,
WESTMINSTER, MD.

SPECIAL ATTENTION GIVEN TO REPAIRING.

All orders promptly filled and work of every kind warranted.
I have on hand a complete stock of
Harness of all Kinds.
Fine Light Driving Harness, Phaeton, Buggy and Cart Harness, at prices that defy competition. Come and see my stock before purchasing elsewhere. I can save you money.
☞ Factory Corner Liberty and George Sts.
no17 1y

F. A. Sharrer & Son

Undertakers and Cabinet - Makers
A Fine and Assorted Stock of
Coffins & Caskets Always on Hand

We have just had completed one of the finest Hearses in the State with which all funerals entrusted to our care will be attended. We are manufacturers and dealers in

FINE & COMMON FURNITURE

Spring Beds, Mattresses, Fancy Chairs, &c., which we offer at lowest rates. An examination of our stock is solicited before purchasing elsewhere, as you can save money by buying from us.
F. A. SHARRER & SON,
Main St., East End, Westminster, Md
jan-10-1y

GO TO SCHOOL BOARD & ROOM $2.00 a week.
Tuition low. All books free. SITUATIONS GUARANTEED.
Over 50 Remington and Smith Premier typewriters. 354 students last year from 7 States. 8th year. Send for catalogue. Address, STRAYER'S BUSINESS COLLEGE, Department 74, Baltimore, Md.

All druggists sell Dr. Miles' Nerve Platers

To the Public

Having purchased the stock of Stephan Bros', corner of Main and John Sts., Westminster, (the old Morningstar Stand,) I would be pleased to see the former customers and my friends. Call and examine my stock, which you will find the largest in Westminster:

FAMILY GROCERIES, China, Glass, Queens and Tinware, &c.,
which I sell at the lowest prices.
Flour, Syrups, Teas, Coffees, Extracts, Cakes, and Crackers, Candies, &c.,
which you will find always fresh.

We take country produce in exchange or pay cash.

Orders solicited and goods delivered promptly.

All goods will be as represented. Come and see them, and learn the prices. No trouble to show goods.

Yours

Walter H. Davis,
at the old Morningstar Stand,
Cor. Main and John Sts., Westminster.

P. S.—On and after August 1st, I will have a Bargain Counter that will pay you to see.
jy-23-98-1y

QUALITY WINS.

LOOK TO YOUR INTERESTS.

Fancy and Staple Groceries,
can be had in Westminster, at the West End
AT
Geo. R. Grumbine's.

I guarantee all goods fresh and to be as represented or money refunded. We handle a full line of

Fresh Groceries and Confectionery.

Best quality at bottom prices. Not necessary to publish prices as the public can be convinced if they give us a call. We have the agency for

Weist's Virgin and Gem Flour.

Can't be beat. Give it a trial and be convinced of its quality. Also a large line of Queens, Glass, China, Wooden and Tinware.

CANNED GOODS AND DRIED FRUITS OF ALL KINDS

I also carry a large line of
French and American Confectionery,
which I sell at bottom prices.

Raisins, Nuts, Fruits, Cakes, Crackers &c.

Tobacco and Cigars. I think I know them all out on loose Coffees; at least the public says so. Try my 15-cent Coffee. It is taking the place of Moca and Java in many families. I also have added to my stock a full line of feed, such as

CORN, OATS, SHORTS, BRAN,

screenings and Cracked Corn. No trouble to show goods. All goods delivered free.

Give me a call.

GEORGE R. GRUMBINE,
WEST END, - - WESTMINSTER, MD.
au-25-1y

SPECIAL NOTICE.

Galvanized Fencing Wire at prices that have never been known to the trade.

Lead and Oil so cheap that anyone can afford to Paint, this season.

Ice is plenty. We have a large stock of the best make of Freezers and Refrigerators.

Don't you need a Gasoline or Oil Stove for summer cooking? We have them; they are cheap.

Door and Window Screens of various styles.

A full line of First-class Cooking Stoves and Ranges, of long established reputation, at reduced prices.

A call will soon convince you that the bottom has been completely knocked out of the price of Nails.

Glass, Oils, Paints and Putty, Plastering Hair, Cement, and in fact everything in the Building Hardware line can be found, as well as low prices, at the old established stand of

GILBERT & GEHR,
Cor. Main & Liberty Sts.,
Westminster, Md.

Plumbing, Heating, Spouting and Tin Roofing is our specialty. ja-20-1y

E. O. GRIMES,

AT THE
Principal Depot, Westminster, Md.

PAY the highest cash price for Wheat, Corn, Rye, Oats, and all kinds of Country Produce Constantly on hand a full line of

Choice Groceries
CANNED GOODS.
Cigars, Tobaccos, &c
THE BEST BRANDS OF
FLOUR AND FEED
OF ALL KINDS.
GUANOS AND PHOSPHATES

of all the principal dealers for sale at manufacturers' prices. Agent for Laflin & Rand's Blasting Powder and Judson's Dynamite for Stump Blasting, &c.

Purchasers may rely upon getting the best goods in my line that the market affords, at the lowest cash rates.

an-5-1y E. O. GRIMES.

SPECIAL NOTICE.

Will Go On Your Bond.
THE AMERICAN BONDING AND TRUST CO., OF BALTIMORE.
Accepted as sole surety.

Before giving Bond call and see the undersigned for rates, or for further information apply to JOHN M. ROBERTS,
mar-18-tf Agent Westminster Md

MICHAEL E WALSH,

ATTORNEY-AT-LAW.
Office No. 17 East Main St., Westminster.

Western Maryland Railroad

CONNECTING WITH
P. & R. R. at Shippensburg and Gettysburg; Norfolk & Western R. R. at Hagerstown, B. & O. Railroad at Hagerstown and Cherry Run; Penna. R. R. at Brucevillle, and P. W. & B., N. C. and B. & P. Railroads at Union Station, Baltimore, M

MAIN LINE AND CONNECTIONS
Taking effect October 1st, 1899.

TRAINS WEST

LEAVE	1. A M *	11. AM †	15. AM †	23. PM †	29. P M †	53. M †	5+ P M ‡
New York							
Philadelphia							
Washington							
Baltimore	4.30	8.25	10.17	4.18	10	9.25	9.25
Arlington		8.44	10.38	4.30	6.35	10 00	2.39
Mt. Hope		8.47	10.42	4.34	6.38	10 03	2.43
Pikesville		8.52	10 49	4.43	6.46	10 1	3.10
Owings Mills		9 02	11.00	4.52	6.56	10 2	3.21
Glyndon	5.11	9.12	11.14	5 05	7 09	10 33	3.34
Emory Grove		9.15	11.18		7	0 10 34	3.35
Finksburg		9 22	11.26	5.14	7	5 10. 6	3.47