CONTINUED FROM FIRST PAGE.

the injured member.

"Fell off that old bicycle. It ain't fit for a fellow of my age to ride. I do hope, Ellen, when you marry Mr. Dillard, he'll give me a decent wheel."

Ellen drew herself up.

"James," she said tragically, "how dare you speak to me like that? Here, take your lotion, and don't you ever mention that subject to me again."

"I don't know what is the matter with me," she thought, as she returned to the sitting room. "This has been a horrid day"—and there were tears in her eyes.

She was more than surprised as she entered the room to find Mr. Wheeler awaiting her. He was standing by the mantel, and looked taller and more grave than usual, she thought.

"I was just wondering what to do," he said. "I was told I would find you here."

How glad she was to see him! She was amazed at her own gladness. She explained her absence, and then touched lightly and with unusual animation and charm on a variety of subjects.

"You seem to be in a happy mood this afternoon," he remarked gloomily.

"Do I?" she returned. "You don't."

"No," he said slowly, "I am not. I have come to say good by."

"Good by?" she echoed. "Are you going away?"

"I am not coming here any more."

There was silence for a moment. Then she said with dignity.

"Have I offended you in any way?"

"You understand well enough," he answered bitterly. "Do you suppose that I do not know what every one else knows—that you are going to marry Dillard?"

Ellen rose and faced him steadily.

"I am going to do nothing of the kind," she said, with distinctness. Then she went over to the window and lowered the sash.

"You are not! he repeated. Why?"

"Because I don't care to," she answered, drumming lightly on the pane.

He went over and stood by her side.

"Is there any one you would marry?" he asked earnestly.

"Yes," she said, after a pause, "there is."

"Ellen," he asked huskily, "am I the man?"

"You are the man," she said.

GOATS FOR MILKING.

In a recent number of Lady Warwick's new journal, the "addition of the milch goat to the stock of the small holding" is strongly advocated by Mr. F. Bate, who suggests the management of Nanny as a suitable occupation for women. "Until recently," remarks Mr. Bate, "the value of the goat was hardly realized in England. A great deal has been done, however, during the last 25 years by the British Goat Society to improve the breed of goats and to make their value known." Without in the very least reflecting upon the accuracy of this statement, it may safely be remarked, says another agricultural writer, that there are, even to-day, very few districts where the value of the goat is realized, or where the British Goat Society has been so much as heard of in the ordinary way. The more is the pity, for, as Mr. Bate shows in his excellent article—which does not in the least overstate the case—the claims of the goat to a greater sphere of usefulness than has up to the present been accorded it in England, are many and strong. As Mr. Bate puts the case: "The goat is a clean, healthy, docile and affectionate animal, suitable to be cared for by women. It yields in remunerative quantities delicious milk, which is much richer in solids than cow's milk, giving a percentage of butter fat from two to three times greater than an average cow, and, perhaps from the smallness of its fat particles—much more digestible and nourishing, and better suited to infants and invalids."

A good milch goat, as Mr. Bate goes on to say, only costs to purchase about a quarter or a fifth as much as a moderately good cow; it costs to feed about a sixth as much; and, as already stated, its milk is far richer than that of the cow. A further quality which should help to win Nanny much favor at the present juncture is her resistibility to tuberculosis. She is practically proof against that disease. The widespread impression that the goat is an evil-smelling animal, and that her milk emits a strong and unpleasant flaver, is stated by Mr. Bate to be an erroneous one. The objectionable smell is restricted to Billy; and provided Nanny is restrained from feeding on pungent herbs or bark, her milk will be as sweet as that of any cow. Readers are advised to keep only goats of the best breeds, and cross-bred Toggenburg and English are recommended as "excellent milkers and easy to obtain at moderate prices."

SATURDAY NIGHT.

There is a restful sound about the mention of Saturday night.

To the rich man who lolls about all the week, trying to make the slow hours pass some how, it may mean much; but to the man, woman or child who works ten hours a day for six days out of the seven it has a significance. It means rest.

It means going to bed without setting the alarm clock so that it will ring out and get the house astir at five o'clock.

To the busy toilers in our factories and workshops, Saturday night comes as a blessed relief—a break in a weary monotony.

The loose ends of the week's work are gathered up. The housewife sets the goodly array of eatables in the cupboard, and thinks "To-morrow I will rest."

She draws her basket of mending toward her with inward satisfaction, and darns the stockings and sews on the buttons with a sense of relief. She will rest to-morrow!

The children will put away their toys and their school books, and gather round the fire to read the weekly papers and look at the pictures.

Saturday night! No more work for thirty-six hours! Thirty-six hours of sixty minutes each!

No more money making, no fretting, no business cares, no trying to make books balance—nothing but rest!

The husband is tired, he has worked hard.

He has earned the rest which is coming.

He puts on a clean shirt, combs his wet locks, and sits down to the supper which labor has given him the right to eat without killing him with indigestion.

And the way the viands disappear is a sight to make a dyspeptic howl with envy.

On Saturday night our friends drop in and talk over the news, and tell us what is in the papers and compare notes on the weather, and give us a detailed history of the way Aunt Maria had the toothache and what the dentist said, and how uncle John had an attack of influenza, and what cured him.

And we urge them to stay longer, for it is Saturday night, we tell them; and we walk down to the gate with them, remark on the beauty of the night, and wonder if it will rain to-morrow.

And we go to bed, tired but happy, and reflect that we can lie in bed till we really have rested, for to-morrow is Sunday, and Sunday is the day of rest.

SCORED LAST.

There was only one vacant seat in the rear car of the "L" train when the woman with the resolute look and pointed nose came in.

It was by the side of a man with a soiled face and watery eyes, but she took it.

After sitting a few minutes in silence she elevated her chin, looked from side to side and sniffed audibly.

A few moments later she repeated the operation, looking with unspeakable severity at the man by her side.

Apparently she had located the disturbance, whatever it was.

"Beg y'r pardon, ma'am," said the person with the watery eyes, "are you 'h'mpy! h'mph! ing at me?"

"I am, sir!" she replied.

"What's matter, ma'am?"

"I think it's a shame."

"What say, ma'am?"

"I say I think it's a shame for a man like you to come into a car and seat himself among decent people."

"Think 'tis, ma'am?

"I do, sir! You are drunk. You are offensive! I say it's a shame for such a man to thrust himself in among respectable people!"

"Beg y'r pardon, ma'am, but I di'n't thrust myself in here by you. I w's already here w'en you come in."

"If I had a husband like you," she said with concentrated scorn, "I'd give him poison!"

"Mad'm," he rejoined, looking her over with a feeble sort of smile, "'f I had a wife like you I'd take it."

And she elevated her chin some more, but didn't say anything.

The latest advice for keeping eggs comes from a farmer's wife. She takes long stockings, fills them with eggs, ties them and hangs them in the cellar or garret in a current of air. Every week or two she takes the stockings down and hangs them upside down. This is quite an important part of the method. Eggs have been kept sweet for a long time in this manner.

Make sure that however good you may be you have faults; that however dull you may be you can find out what they are, and that however slight they may be, you would better make some patient effort to get quit of them.

Mrs. De Fine—Here's my new bonnet. Isn't it a darling? Only $28! Mr. de Fine—Great snakes! You said bonnets could be bought from $3 up. Mrs. de Fine—Yes, dear. This is one of the "ups."

"ABSOLUTELY NOTHING?"

They had been discussing the earliest age at which children of tender years first babble incoherent words. The doctor had been silent until, by common accord, everyone looked to him to finish the discussion.

"I remember a curious case," he began, dreamily, "which you may believe or not, as you please. I was called in to see a poor child of some four months and found it past all aid.

"'Cannot you do anything for it, doctor?' the mother asked, and I replied, 'Absolutely nothing.' You'll hardly credit the fact that the child looked up in my face and said, 'Absolutely nothing?' It sounds incredible, I know, but it is a fact."

He rose just then and walked away, while the smoking room crowd wondered.

Then one saw it and began reading, and then another muttered something severe. But the doctor had gone.

"Yes," said the editor, as he put his gum brush into the ink bottle and tried to paste on a clipping with his pen, "yes, the great fault of newspaper contributors is carelessness.

"Indeed," he continued, as he dropped the copy he had been writing into the wastebasket and marked "Editorial" across the corner of a poem entitled "An Ode to Death," "contributors are terribly careless.

"You would be surprised," said he, as he clipped out a column of fashion notes and labeled them "Farm," "to see the slipshod writing that comes into the editorial sanctum."

"Misspelled, unpunctuated, written on both sides of the sheet, illegible, ungrammatical stuff. Contributors are terribly careless. They are——"

Just then the office boy came in with that dictatorial and autocratic manner he has, and demanded more copy, and the editor handed him the love letter he had just written to his sweetheart.

"What is the longest day you ever knew?" he asked, when conversation lagged.

"This one," she replied, without even making an effort to conceal a yawn.

Tried Friends Best.

For thirty years Tutt's Pills have proven a blessing to the invalid. Are truly the sick man's friend

A Known Fact

For bilious headache, dyspepsia sour stomach, malaria, constipation and all kindred diseases

TUTT'S Liver PILLS

AN ABSOLUTE CURE.

February Bargains

AT

BAILE'S.

50c Cream Pitchers	40c.
25c Sugar Bowls	20c.
20c Gravy Pitchers	15c.
25c Stone Water Pitchers	20c.
60c Vegetable Dishes	47c.
30c doz. Butter Dishes	21c doz.
$5.00 sets Dishes, 44 pieces,	$3.50.
25c Rag Carpet to go at	21c yd.
20c Hemp Carpet to go at	17½c yd.
18c Buckets of Matches	13½c.

CLOVER AND TIMOTHY SEED AT LOWEST PRICES.

BAILE'S CASH STORE.

J. D. Baile, Proprietor,

oct-21-99-1y Gist, Carroll county, Md.

WESTMINSTER WATER CO. NOTICE.

At a meeting of the Westminster Water Co., held Jan. 9th, 1900, the following orders were passed:

ORDERED, that hereafter all water rents shall be charged against and collected from the OWNERS of properties upon which water privileges are used—and not from tenants as heretofore. That a discount of 6 per cent. shall be allowed on the payment of said rents if made on or before May 1st, of each year. In case said payment is not made by June 1st, the water shall be turned off, and not restored unless cost of turning off as well as the rental is paid.

A. H. HUBER,
Sec. and Treas.

jan-13 tf

NO. 3685 EQUITY.

In the Circuit Court for Carroll County, sitting as a Court of Equity.

Elizabeth A. Shafer, et als., plaintiffs, vs. George Gummel, et als., defendants.

Ordered this 27th day of February, A. D. 1900, that the public and private sales of the real estate made and reported in the above entitled cause by George Gummel and Jacob L. Shafer, trustees appointed by the decree passed therein to sell the real estate decreed to be sold, be finally ratified and confirmed unless cause to the contrary be shown on or before the 3rd day of April next; Provided a copy of this order be inserted in some newspaper published in Carroll county, Maryland, once a week for three successive weeks previous to the 26th day of March next. The report states the amount of sales to be $778.00.

JAS. H. BILLINGSLEA, Clerk.

True copy.—Test:
mar-3-3t JAS. H. BILLINGSLEA, Clerk.

NO. 3756 EQUITY.

In the Circuit Court for Carroll County, sitting as a Court of Equity.

Ernest S. Bankard vs. William Bankard, et al.

Ordered this 27th day of February, in the year Nineteen Hundred, that the sale of the real estate in the above entitled cause, made and reported by Joseph D. Brooks, trustee, appointed by decree passed in said cause, be finally ratified and confirmed, unless cause to the contrary thereof be shown on or before the 2nd day of April next; provided a copy of this order be inserted in some newspaper published in Carroll county, and State of Maryland, once a week for three successive weeks before the 26th day of March next. The report states the amount of sales to be $2,650.00.

JAMES H. BILLINGSLEA, Clerk.

True copy.—Test:
mar-3-3t JAS. H. BILLINGSLEA, Clerk.

FOR SALE.

A fine DWELLING HOUSE, on Centre street, with all necessary conveniences in good order. Fruit, water, &c. Apply on the premises to

MRS. ANNIE E. HAINES.

jan-13-4t

CASTORIA

The Kind You Have Always Bought has borne the signature of Chas. H. Fletcher, and has been made under his personal supervision for over 30 years. Allow no one to deceive you in this. Counterfeits, Imitations and "Just-as-good" are but Experiments, and endanger the health of Children—Experience against Experiment.

What is CASTORIA

Castoria is a harmless substitute for Castor Oil, Paregoric, Drops and Soothing Syrups. It is Pleasant. It contains neither Opium, Morphine nor other Narcotic substance. Its age is its guarantee. It destroys Worms and allays Feverishness. It cures Diarrhœa and Wind Colic. It relieves Teething Troubles, cures Constipation and Flatulency. It assimilates the Food, regulates the Stomach and Bowels, giving healthy and natural sleep. The Children's Panacea—The Mother's Friend.

The Kind You Have Always Bought

Bears the Signature of

Chas. H. Fletcher.

In Use For Over 30 Years.

THE CENTAUR COMPANY, NEW YORK CITY.

HOTEL ALBION,

WESTMINSTER, MD.,

Opposite the Depot.

UNDER NEW MANAGEMENT.

A FEW VACANCIES FOR BOARDERS.

Good Table and Excellent Rooms.

Bar Stocked with choice Wines and Liquors.

BAILEY'S PURE RYE WHISKEY,

BLACK LABEL $1.00 PER QT. BOTTLE.

YELLOW LABEL $1.50 PER QT. BOTTLE.

This Whiskey received the highest award, Silver Medal, Diploma and Blue Ribbon, at the Philadelphia Exposition, 1899.

Mumm's Extra Dry in Quarts and Pints.

feb-3 tf

BUSINESS CHANGE,

But the same Old Reliable Place. Having purchased the stock of

Groceries and Queensware

OF M. W. BABYLON, Westminster, Md., a call will convince you that my

GLASS and QUEENSWARE, SYRUP, COFFEES, Teas, Cakes, Crackers, Candies, &c., is the largest stock in this city.

We Take Country Produce in Exchange and Pay Cash.

No trouble to show goods. Also following brands of

Wines and Liquors.

My specialties, Sherwood, Altamont, White New England Rum, Monticello, Woodbrook and Foutz. BEST WINES $1.00 per Gallon. I solicit the former patronage of the store and of the public in general.

Fresh goods at all times and at reasonable prices.

sept-9-1y JOHN I. ORENDORFF.

REMOVAL OF

Matthews & Myers,

To the NEW STORE, No. 80 East Main St., recently purchased by them, where they will carry on a

Wall Paper, Paper Hanging and

WINDOW SHADE BUSINESS,

We are under no expense and are prepared to work at the so-called cheap Paper Hangers price to the high priced Baltimore dealers.

Don't let us be reprezented as having a big rent and lots of other expenses to collect from our customers, as that is out of the question now.

We can sell and Hang Wall Paper with any of them. We have on hand a big lot of 50 cent Window Shades at 25 cents per piece, to close them out. Get them while they last. Give us a call.

MATTHEWS & MYERS,

80 E. Main St., opposite Theo. Derr & Son's Carpet and Furniture Store, Westminster.

ja-25-98-1y

THE CARROLL FLOURING MILL, WESTMINSTER, MD.

Buy Wheat at all times At the Highest Market Prices,

and especially for Longberry, and will at all times be glad to

Exchange Flour for Wheat with our Customers.

Mill Feed, Flour, Screenings, &c.,

constantly on hand, and at the lowest prices.

☞ We invite the farmers of Carroll and adjoining counties to give us a call. We guarantee kind and fair treatment.

Yours Respect.,
ROBERTS, ROOP & CO.,
n-13-tf Proprietors.

Funeral Director.

I wish to inform my friends and patrons that I am still in the

UNDERTAKING BUSINESS,

and having purchased a new outfit am better equipped to give entire satisfaction. In my seven years' experience I have studied up new process

FOR EMBALMING

which, by careful study, has proved an entire success. (Carroll County Telephone.)

JAMES M. STONER,
Pennsylvania Avenue,
ap-23-1y Westminster Md.

SPECIAL NOTICE.

Will Go On Your Bond.

THE AMERICAN BONDING AND TRUST CO., OF BALTIMORE.

Accepted as sole surety.

Before giving Bond call and see the undersigned for rates, or for further information apply to JOHN M. ROBERTS,
mar-18-tf Agent Westminster Md

WM. A. McKELLIP,

Attorney at Law and Solicitor in Chancery.

Office Albaugh Building, Court St., Westminster, Md.

GUY W. STEELE.

LAWYER,

No. 19 Court St., Westminster.

☞ Four doors East of his former Office. Can be seen or reached in the evening by telephone at Eldersburg until October 1st.

an-19-99

1900. THE 1900

MORNING HERALD

AN INDEPENDENT JOURNAL.

THE TRUTH WITHOUT FEAR OR FAVOR.

ALL THE NEWS FROM ALL THE WORLD.

The best one cent daily—12 pages.

For Mail subscription.

One Week	10c.
One Month	30c.
Six Months	$1.50.
One year	$3.00.

"THE SUNDAY HERALD,"

Baltimore's favorite Newspaper and Model Home Journal—36, 40 and 44 pages. Leads in circulation, leads in merit, leads in popularity. Single copy 5 cents.

For Mail Subscription.

One Month	15c.
Six Months	75c.
One Year	$1.50.

"THE WEEKLY HERALD"

5 cts FOR 12 MONTHS.

Twelve Pages—Giving complete accounts of all events of interest throughout the world. Its market reports are accurate, complete and valuable. A welcome visitor to all homes. Specimen copies mailed to any address. Send in $2 and the names of five yearly subscribers. Address all communications to the

HERALD PUBLISHING COMPANY,
Fayette and St. Paul streets,
Baltimore Md.



50 YEARS' EXPERIENCE

PATENTS

TRADE MARKS
DESIGNS
COPYRIGHTS &C.

Anyone sending a sketch and description may quickly ascertain our opinion free whether an invention is probably patentable. Communications strictly confidential. Handbook on Patents sent free. Oldest agency for securing patents.

Patents taken through Munn & Co. receive *special notice*, without charge, in the

Scientific American.

A handsomely illustrated weekly. Largest circulation of any scientific journal. Terms, $3 a year; four months, $1. Sold by all newsdealers.

MUNN & Co. 361 Broadway, **New York**

Branch Office, 625 F St., Washington, D. C.

New Coach and Carriage Factory

PFEFFER & SON,

Manufacturers of

VEHICLES of all KINDS

REPAIRING AND PAINTING done in the best manner.

☞ Thirty years experience.

☞ We guarantee that all work entrusted to us will be turned out in the most satisfactory manner.

Call and see us, we will save you money.

LIBERTY AND GREEN STS.,
fe-6-1y WESTMINSTER MD.

THE KEELEY CURE!

TWENTY YEARS OF PHENOMENAL SUCCESS IN CASES OF

DRINK and DRUG ADDICTIONS,

ADMINISTERED AT

THE KEELEY INSTITUTE,

211 N. Capitol St., Washington, D. C.

There is no other authorized Keeley Institute in the District of Columbia or in Maryland. nov-11-99-1y

Dr. J. W. Helm, Surgeon Dentist,

(Graduate of Md. University, Baltimore),

New Windsor, Carroll County, Md.

OFFERS his professional services to the Public in all its branches. He will visit TANEYTOWN on the 1st WEDNESDAY of each month.

☞ Nitrous Oxide Gas administered.

A liberal share of public patronage solicited.

Respectfully, J. W. HELM, D. D. S.,
ju-20-tf New Windsor, Md.

Reifsnider & Grimes,

Attorneys-at-Law,

and Solicitors in Chancery,

232 East Main St., Westminster

We have this day formed a co-partnership for the practice of Law, under the firm name of Reifsnider & Grimes. All business entrusted to us will receive prompt and careful attention. Office 232 E. Main Street, Westminster, Md.

CHAS. T. REIFSNIDER, JR.
E. O. GRIMES, JR.

Westminster, Md., December 21st, 1899.

HIDES WANTED.

I will pay the highest prices for GOOD HIDES of all kinds, delivered in WESTMINSTER or MEDFORD. Address,

ISAAC N. STONER,
dec 16-2m-4 MEDFORD

J. Milton Reifsnider,

(STATE'S ATTORNEY.)

Attorney-at-Law and Solicitor in Chancery.

Will attend PROMPTLY to all legal business.

OFFICE—Albaugh Block, Court St., Westminster, Md. oc-21-1y

Sawed Lumber.

THE undersigned is prepared to fill orders for Sawed Oak Lumber of all kinds, for House and Barn Frames, Fence Boards, Palings &c. I have for sale White Oak Lumber, in any length or thickness. All orders will be delivered if desired.

WILLIAM Y FRIZZELL
co-t21-tf Bloom, Carroll county, Md

IVAN L. HOFF,

ATTORNEY AT LAW.

Will attend promptly to all legal business entrusted to him.

English and German spoken.

OFFICE: Main street near Court, West minster, Md.

ELIAS N. DAVIS,

Constable, Collector and General Auctioneer,

Westminster, Md. Special attention given to Collecting and Auctioneering. Terms moderate. Can be found at Fuss & Roop's Insurance office, Main St., near depot.

GO TO SCHOOL BOARD & Room $2.00 a week.

Tuition low. All books free. SITUATIONS GUARANTEED.

Over 50 Remington and Smith Premier Typewriters. 354 students last year from 7 States. 8th year. Send for catalogue. Address, STRAYER'S BUSINESS COLLEGE, Department 74, Baltimore, Md.

JOB PRINTING, such as Sale Bills, Posters, Pamphlets, Books, &c., printed at short notice and at modern prices. Call at this office before placing orders elsewhere.

BENNETT & CO.,

NEAR THE DEPOT, WESTMINSTER.

LUMBER, COAL, SLATE,

Sash, Doors, Blinds and all Kinds of Mill Work.

Diamond Wall Cement for Plastering.

Agricultural Implements.

VULCAN CHILLED PLOWS. The best Plow on earth. These Plows are sold on their merits and every one is guaranteed to give entire satisfaction in the field or no sale. The only Plow made that will stick in dry, hard and stony ground. Sole agents in Carroll county of the celebrated and old reliable

SCHUTTLER WAGONS,

the best Farm Wagons in the world. Deering Harvester Company's

Binders, Mowers, Rakes,

Binder Twine, Oil. The Deering Ideal Binder is the lightest runinng and best constructed Binder on the market to-day. The only machine equipped with ball and roller bearings. Ball and roller bearings on main axle, main gear shaft and crank shaft; Deering jointed platform; Deering one lever reel; Deering binder attachment and the Deering balance double butt adjuster, all of which make it the most perfect and efficient binder in the world. Come and see it set up, before buying. Superior and Owego Grain Drills, Champion Wagons, one-horse Wagons, Steel and Wood Frame Harrows, Hoosier Corn Planters, Hay Forks put up complete, Hay Tedders, Field Rollers, Riding and Walking Cultivators, Single, Double and Triple Shovel Plows. Agents for Frick Co's Engines, Thrashers, Wind Stackers, Saw Mills, &c. Satisfaction guaranteed on every article sold. ap-2-98-1y

Fine Groceries

AT

SHREEVE & NUSBAUM'S.

Candies 6 cents lb., 5 lbs. for 25 cts.; Lowney's Chocolate Creams, from 35 to 50 cts; **Raisins, Currants, Figs, Citron, Dates, Malaga Grapes, Oranges and Lemons.**

New Soft Shell Almonds, 20 cts. lb.; English Walnuts, Filberts and Pecans, 15 cts. lb.; Butter Nuts, 10 cts. lb.; Mixed Nuts, 15 cts lb. Our Peanuts are fresh, for we roast them and they are fine, at 35 cts. peck.

All Kinds of Canned Goods.

We are still selling Coffee at 11 cts. lb.; fine Coffee at 15 cts. lb. Hear what the people say of our Mocha and Java Coffee. They never had any better and we sell it at 35 cts. lb. Do not forget that we have 40 ct. Syrup for 25 cts. gal. We make our own Mince Meat and we sell it at 10 cts. lb. Lard and Eggs taken in exchange for goods.

SHREEVE & NUSBAUM,
67 and 69 E. Main St., Westminster.
ny-7-98-1y

E. O. GRIMES,

AT THE

Principal Depot, Westminster, Md.

PAY the highest cash price for Wheat, Corn, Rye, Oats, and all kinds of Country Produce Constantly on hand a full line of

Choice Groceries

CANNED GOODS,

Cigars, Tobaccos, &c

THE BEST BRANDS OF

FLOUR AND FEED

OF ALL KINDS.

GUANOS AND PHOSPHATES

of all the principal dealers for sale at manufacturers' prices. Agent for Ladin & Rand's Blasting Powder and Judson's Dynamite for Stump Blasting, &c.

Purchasers may rely upon getting the best goods in my line that the market affords, at the lowest cash rates.

au-5-1v E. O. GRIMES.

JNO. E. ECKENRODE,

MANUFACTURER OF

Coaches, Carriages, Jagger Wagons Buggies, Phætons, &c.,

WESTMINSTER, MD.

SPECIAL ATTENTION GIVES TO REPAIRING.

All orders promptly filled and work of every kind warranted.

I have on hand a complete stock of

Harness of all Kinds.

Fine Light Driving Harness, Phaeton, Buggy and Cart Harness, at prices that defy competition. Come and see my stock before purchasing elsewhere. I can save you money.

☞ Factory Corner Liberty and George Sts.
no17 1y

F. A. Sharrer & Son

Undertakers and Cabinet - Makers

A Fine and Assorted Stock of

Coffins & Caskets Always on Hand

We have just had completed one of the finest Hearses in the State with which all funerals entrusted to our care will be attended. We are manufacturers and dealers in

FINE & COMMON FURNITURE

Spring Beds, Mattresses, Fancy Chairs, &c., which we offer at lowest rates. An examination of our stock is solicited before purchasing elsewhere, as you can save money by buying from us.

F. A. SHARRER & SON,
Main St., East End, Westminster, Md
jan-10-1v

FRANK R. DERR SAMUEL E. HERR

F.K.HERR & BRO

AT THE OLD STAND,

MAIN STREET, OPP. MONTOUR HOUSE

MANUFACTURERS OF

Coaches, Carriages, Buggies, Jagger Wagons, Phætons, &c

Special attention given to repairing.

All orders promptly filled and work of every kind warranted. sep 17-v

All druggists sell Dr. Miles' Nerve Plasters

HO THERE!

IT IS NOT NECESSARY FOR YOU TO GO TO ANY DISTILLERY FOR

YOUR LIQUORS.

A. C. Strasburger

has as pure as ever made,

Wm. Foust's, Glen Rock, Pa., Welty's South Mountain Pure

Rye Whiskey, at $2.00 Per Gallon.

Maryland Distilling Co., $3.00.

Canada Rye, 10 years old, $3.50 a gallon.

All kinds of

WINES, GIN, RUM and Brandies.

ICE COLD CIGARS

A. C. STRASBURGER,

NO. 73 EAST MAIN STREET, WESTMINSTER, MD.

aug-25-tf

Extra Values for CASH.

Intending to reduce my stock, I will offer Extra Values for Cash. Having bought these goods direct from the mills, at rock bottom prices for spot cash, I am in a position to

SAVE BIG MONEY

for all who need anything in the

HARNESS, ROBE or BLANKET

LINE. I will give you the benefit of twenty years' experience as against junk dealers or any other dealers who have not had the experience to know what they are buying and consequently can't know what they are selling. I show over

100 Styles of Robes and Blankets, FROM 50 CENTS UP.

Goods sold for CASH Only.

J. WALTER SHUNK,
nov-18-1y Westminster, Md.

To the Public

Having purchased the stock of Stephan Bros', corner of Main and John Sts., Westminster, (the old Morningstar Stand,) I would be pleased to see the former customers and my friends. Call and examine my stock, which you will find the largest in Westminster:

FAMILY GROCERIES, China, Glass, Queens and Tinware, &c.,

which I sell at the lowest prices.

Flour, Syrups, Teas, Coffees, Extracts, Cakes, and Crackers, Candies, &c.,

which you will find always fresh.

We take country produce in exchange or pay cash.

Orders solicited and goods delivered promptly.

All goods will be as represented. Come and see them, and learn the prices. No trouble to show goods.

Yours

Walter H. Davis,

at the old Morningstar Stand, Cor. Main and John Sts., Westminster.

P. S.—On and after August 1st, I will have a Bargain Counter that will pay you to see.

jy-23-98-1v

QUALITY WINS.

LOOK TO YOUR INTERESTS.

Fancy and Staple Groceries,

can be had in Westminster, at the West End

AT

Geo. R. Grumbine's.

I guarantee all goods fresh and to be as represented or money refunded. We handle a full line of

Fresh Groceries and Confectionery.

Best quality at bottom prices. Not necessary to publish prices as the public can be convinced if they give us a call. We have the agency for

Weist's Virgin and Gem Flour.

Can't be beat. Give it a trial and be convinced of its quality. Also a large line of Queens, Glass, China, Wooden and Tinware.

CANNED GOODS AND DRIED FRUITS OF ALL KINDS

I also carry a large line of

French and American Confectionery,

which I sell at bottom prices.

Raisins, Nuts, Fruits, Cakes, Crackers &c.

Tobacco and Cigars. I think I knock them all out on loose Coffees; at least the public says so. Try my 15-cent Coffee. It is taking the place of Moca and Java in many families. I also have added to my stock a full line of feed, such as

CORN, OATS, SHORTS, BRAN,

screenings and Cracked Corn. No trouble to show goods. All goods delivered free.

Give me a call.

GEORGE R. GRUMBINE,
WEST END, - - WESTMINSTER, MD.
au-25-1v

DR. W. J. Selby,

Double Dental Office.

I hereby notify the public that I have permanently located in Westminster, Md., to practice my profession, and have opened a

Double Dental Office,

adjoining that of Dr. D. Wells, No. 80 East Main street. I am prepared to perform all operations pertaining to

DENTAL SURGERY.

Teeth Extracted positively with out Pain, also Painless Filling.

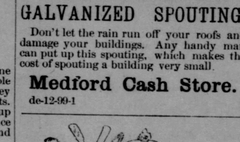
Teeth Extracted	25c.
Teeth Filled with Amalgam	50c.
Teeth Filled with Silver	75c.
Teeth Filled with Gold	$1 and up.
Vitalized Air Administered	50c.
Good Set of Teeth for	$5.00
Best Set of Teeth	$8.00
Crown and Bridgework, $5.00 per tooth.	

All work guaranteed to give satisfaction.

DR. W. J. SELBY,
mr-26-tf Westminster.

Headache and *Neuralgia* cured by Dr. MILES' PAIN PILLS. "One cent a dose."

HEADQUARTERS FOR



We make a specialty of painted and

Galvanized

STEEL ROOFING and GALVANIZED SPOUTING.

Don't let the rain run off your roofs and damage your buildings. Any handy man can put up this spouting, which makes the cost of spouting a building very small.

Medford Cash Store.

de-12-99-1



"HER SILVER."

No woman is prouder over anything about her house than she is of her table

SILVERWARE.

Possessed of but a few pieces, or many; she is always anxious to add to her possessions. For

Birthday and Wedding Presents

nothing is more acceptable—more appropriate—more useful. Our stock is complete, our prices right.

A. H. WENTZ,
Jeweler and Optician, Westminster.
feb-11-tf

SPECIAL NOTICE

Galvanized Fencing Wire at prices that have never bee known to the trade.

Lead and Oil so cheap that anyone can afford to Paint, this season.

Ice is plenty. We have a large stock of the best make of Freezers and Refrigerators.

Don't you need a Gasoline or Oil Stove for summer cooking? We have them; they are cheap.

Door and Window Screens of various styles.

A full line of First-class Cooking Stoves and Ranges, of long established reputation, at reduced prices.

A call will soon convince you that the bottom has been completely knocked out of the price of Nails.

Glass, Oils, Paints and Putty, Plastering Hair, Cement, and in fact everything in the Building Hardware line can be found, as well as low prices, at the old established stand of

GILBERT & GEHR,

Cor. Main & Liberty Sts.,

Westminster, Md.

Plumbing, Heating, Spouting and Tin Roofing is our specialty. ja-20-1y

REMOVAL.

G. E. BAUGHMAN, D. D. S.

SUCCESSOR TO DR. CHARLES BILLINGSLEA,

DENTIST.

Office 114 East Main Street, Opposite Union National Bank,

Westminster, Md.

Will visit the following places:

UNION BRIDGE—1st Wednesday of each month. nov-12-99

Western Maryland Railroad

CONNECTING WITH

P. & R. R. at Shippensburg and Gettysburg, Norfolk & Western R. at Hagerstown, B. & O. Railroad at Hagerstown and Cherry Run; Penna. R. R. at Bruceville, and P. W. & B. R. R. C. and B. & P. Railroads at Union Station, Baltimore, M

MAIN LINE AND CONNECTIONS

Taking effect October 1st, 1899.

TRAINS WEST

LEAVE	1. AM *	11. AM †	15. AM †	23. PM †	29. PM †	3. PM ‡	
New York							
Philadelphia							
Washington							
Baltimore	4.30	8.25	10.17	4.18	10	5	9.25
Arlington		8 44	10.30	4 30	5 35	10 00	2.39
Mt. Hope		8.47	10.42	4.34	5 38	10 03	3.03
Pikesville		8.52	10.49	4.43	5 46	1	.11
Owings Mills		9.02	11.00	4.52	5 58	2	.31
Glyndon	5.11	9.12	11.14	5 03	6 09	33	.34
Emory Grove		9.13	11.15		6 10	34	.35
Finksburg		9.17	11.26	5.14	6 15	6	5.47
Carrollton		9.26	11.38	5.25	6 29	9	1.10
Westminster	5.40	9.51	11.53	5.40	6 44	11	.17
Avondale		9.58	12.00	5.48	6 51	18	.6
New Windsor	5.58	10.08	12.10	6 01	7 03	11	.4 .8
Linwood		10.14	12.16	6.06	6.25	1.46	4.45
Union Bridge	6 09	10 20	12.30	6.12	6 30	1.45	4.56
Middleburg		10.47	P.M.	6 38	M	AM	P M
Bruceville	6 07	10.39		6 32			
D. P. Creek		10.33		6 26			
Rocky Ridge		10.40		6 34			
Thurmont	6.25	10.53		6 46			
Edgemont	7.15	11.42		7 24			
Waynesboro	7.23	12.02		7.52			
Chambersb'g	7.57	12.29		8.25			
Shippensburg	†	1.16		8.56			
Hagerstown	7.30	12	0	8	0		
Williamsport		AM	P M.		P.M.		

TRAINS EAST

LEAVE	22. PM *	4. AM. †	8. AM †	12. PM †	18. PM †	52. PM ‡	54 AM ‡
Williamsport							
Hagerstown	4.15		7.02		2.7		
Shippensburg			6.00				
Chamb'rsburg			6.31		1 48		
Waynesboro			7.5		2 28		
Edgemont	4 40		7.75		2.41		
Thurmont	5.16		8.16		3.21		
Rocky Ridge			8.26		3.31		
D. P. Creek			8.33		3.38		
Bruceville	5.38		8.37		3.44		
Middleburg			8.39		3.46		
Union Bridge	5.45	6.15	8.46	12.19	3 55	6 45	4 05
Linwood		6.12	8.49	12.24	4 0	6 54	4.09
New Windsor	5.52	6.20	8.54	2.9	4.05	6 58	4.15
Avondale		6.24		1.09	4.18	11	4.4
Westminster	6.05	6.47	9.07	1 16	4.16	7 20	4.34
Jarrolton		7.04	9.4	1.0	1.43	.37	4.46
Finksburg		7.14	9.35	1.41	4.54	7.53	5.05
Emory Grove		7.30		1 50	5.06	8.2	5 14
Hyndon	6.25	7.40	9.45	2.