CASTORIA

The Kind You Have Always Bought has borne the signature of Chas. H. Fletcher, and has been made under his personal supervision for over 30 years. Allow no one to deceive you in this. Counterfeits, Imitations and "Just-as-good" are but Experiments, and endanger the health of Children—Experience against Experiment.

What is CASTORIA

Castoria is a harmless substitute for Castor Oil, Paregoric, Drops and Soothing Syrups. It is Pleasant. It contains neither Opium, Morphine nor other Narcotic substance. Its age is its guarantee. It destroys Worms and allays Feverishness. It cures Diarrhœa and Wind Colic. It relieves Teething Troubles, cures Constipation and Flatulency. It assimilates the Food, regulates the Stomach and Bowels, giving healthy and natural sleep. The Children's Panacea—The Mother's Friend.

The Kind You Have Always Bought

Bears the Signature of

Chas. H. Fletcher.

In Use For Over 30 Years.

THE CENTAUR COMPANY, NEW YORK CITY.

THE RAIL FENCE.

It roves the farm all over
With awkward stepping feet,
Here close beside the clover,
There just beyond the wheat
Along the fallow fragrant
For woodland ways it makes,
And many a sylvan vagrant
As boon companion takes.

It loves the woodbine tangles,
Invites the milkweed pod—
And all its sunny angles
Laugh out in goldenrod.
Beneath the creviced rider
The cricket's shrill close hid
And from the stake beside her
Complains the katydid.

The squirrel is its lover
And unafraid and fond
Are bobolink and plover
Of the genial vagabond,
Of all around, about it,
It has the confidence,
And man and nature love it—
The homely old rail fence.

Useful Suggestions.

Crockery ornamented with gilt bands or figures should be washed quickly and drained dry, never wiped even with a soft cloth.

Carpet tacks are said to be more effective than shot for cleaning glass jars. Half fill the jars or bottles with hot soapsuds, add the tacks, and shake vigorously.

To clean a kettle in which onions or other rank vegetables have been cooked, rub with a cloth dipped in hot, strong soda water. Then wash in soapy water.

Lukewarm water only should be used to clean chamois leather. The leathers are washed exactly like clothes, and when they are dried should be rubbed between the hands to soften them.

When choosing carpets don't choose one with a large pattern for a small room. A small pattern makes a room look larger, whereas a large pattern has the contrary effect.

To perfume linen take of rose leaves dried in the sun or some distance from the fire, one pound; of cloves, carraway seeds, and allspice, of each one pound; pound in a mortar or grind in a mill, add four ounces of dried salt. Mix well and tie up in little bags.

Cane-seated chairs can be furbished up by having the seats washed all over with warm water. Do this in the open air on a sunny day. As well as bestowing cleanliness upon the cane, it makes it last twice as long as if left alone.

Iron pillow slips lengthwise instead of crosswise if you wish to iron wrinkles out instead of in.

A very young house keeper frequently makes the mistake of planning for a great variety of dishes when she might for the same outlay have the very best cuts of meat and an abundance of the substantials.

Save soapsuds if you have a garden, for they form a very useful manure for flowers, as well as shrubs and vegetables. It is well to have a sunk tub in every garden where the soapy water can stand till required for watering.

To clean plaster of Paris, mix a small cupful of whitening with hot water until of the consistency of thick cream, then with a small brush paint the cast all over evenly with the mixture.

Wooden picture frames, whether oak, walnut, or any other polished wood, may be greatly improved in appearance by being rubbed with a mixture of turpentine and linseed oil. The proportion is one tablespoonful of turpentine to three of linseed oil. Apply with a small piece of cloth or flannel, and rub until quite dry.

How to Keep a Pure Refrigerator.

If the subject of a pure, immaculate refrigerator was more written upon and discussed there would be fewer cases of fever, and it behooves every new beginner in house-keeping to learn the very best methods, if they have had no training. A carelessly kept refrigerator is a menace to the health of the family. Nothing takes on impurities and taints like milk and butter. A careful housewife must inspect the refrigerator and the contents every day. To cleanse and purify and disinfect, powdered borax and warm water is the best solution to use. A few minutes work every morning will suffice to keep it in good condition. The water pipes must be cleaned once a week. Remove all the contents and fit a small corn-cob in the lower end of the pipe. Prepare a strong solution of hot water and borax, then pour it into the upper end of the pipe and let it stay for an hour; then let the water run out. Rinse well, and after a good airing it will be pure and sweet. From many standpoints it behooves a house-wife to look well after the refrigerator. Health and home happiness depends upon it greatly.

Mistress (to new servant)—"There are two things, Mary, about which I am very particular; they are truthfulness and obedience."

Mary—"Yes'm: and when you tell me to say your not in, when a person calls that you don't wish to see, which is it to be, mum—truthfulness or obedience?"

Health Hints.

Three pints of water daily should be drunk by the average man.

A gargle of salt and water is a remedy for an ordinary sore throat.

Water standing in a room is a great disinfectant, as it absorbs all impurities.

There is nothing more soothing in cases of nervous restlessness than a hot salt bath just before retiring.

Girls and women are benefited by riding the bicycle, but the fair sex is cautioned not to over-exert.

The grape fruit is said to have in smaller degree the qualities of quinine, and will actually allay inflammation and break up malarial disorders if taken in time. It acts directly on the liver, and possesses mild purgative properties.

Let the lashes alone. Too much trimming is certain to weaken the strength of the eyes. Girls who go to the hairdresser's every week or so to have their hair clipped or crimped, and permit the officious operator to shape their lashes, may be paying for eyeglasses in a few years.

People will eat hot dishes and wash them down with iced drinks, and then wonder why their teeth can't stand such a terrific and sudden change of temperature. It's a marvel that the teeth do not crack completely with the alternate roasting and freezing. Filled teeth are extremely sensitive to such action, and neuralgia frequently results.

When a speck of dust or metal gets into the eye, the best plan is to shut it, and keep it shut for over a minute. Nature will then come to the relief, and there will be enough tear-like moisture to get rid of the obstruction, which will be found in one of the corners when the eye is finally opened.

Do not give sick people fried foods or anything highly seasoned. Avoid hot bread and biscuits and strong tea and coffee.

Bathe the face and hands of a feverish person with warm water that has a bit of common soda dissolved in it. A few drops of alchohol or cologne is often pleasant to use to bathe the sick.

A nurse should use care that no person having wet or even damp clothing should enter the sick room. Never get out of patience with the whims of an invalid, but try to coax and soothe without irritating him.

People who have weak hearts should always have their principal meal in the middle of the day, and with as little water as possible.

◆

Begin life where you are.

Carefully look over what is to be done.

Keep a cool head and cultivate poise.

Go to work earnestly and confidently.

Do as well as you can what lies nearest at hand.

Meet your difficulties and problems calmly and with a belief that if you do your part they will be solved and overcome in the best way.

Do not be overcome by seeming mistakes.

Errors are sometimes very expensive: but then, again, they often save in the long run more than they cost.

Only weak people are cast down by apparent failure and blunders.

Those who win in life's battles are the brave, courageous ones who look upon all experience as being educational.

Sometimes our apparent mistakes help us along more than our apparent successes.

◆

Eggs boiled twenty minutes are more easily digested that if boiled ten. They are dry and mealy, and are readily acted upon by the gastric juice. The yolk of an egg well beaten is a very good substitute for cream in coffee. An egg will season three cups. Hoarseness and tickling in the throat are relieved by a gargle of the white of an egg beaten to a froth with a tumblerful of warm sweetened water. Beat an egg fifteen minutes with a pint of milk and a pint of water, sweeten with granulated sugar, bring to boiling point and when cold use as a drink. It is excellent for a cold.

◆

"Araminta, run over to the next-door neighbor and see if you can't borrow some dishes." "But, mah, we don't need any dishes." "That doesn't make any difference. They've been looking over our furniture, from the wash wringer to the sewing machine. Its about time we took our turn at inspecting their goods and chattels with a view to determining their social status."

◆

"Have you been married long?" asked the lady who was making conversation, of the six-footer.

"Just as long as I am now," he replied.

A HAPPY HOME

**Is one where health abounds.
With impure blood there cannot be good health.
With a disordered LIVER there cannot be good blood.**

Tutt's Pills

revivify the torpid LIVER and restore its natural action.

**A healthy LIVER means pure blood.
Pure blood means health.
Health means happiness.**

Take no Substitute. All Druggists.

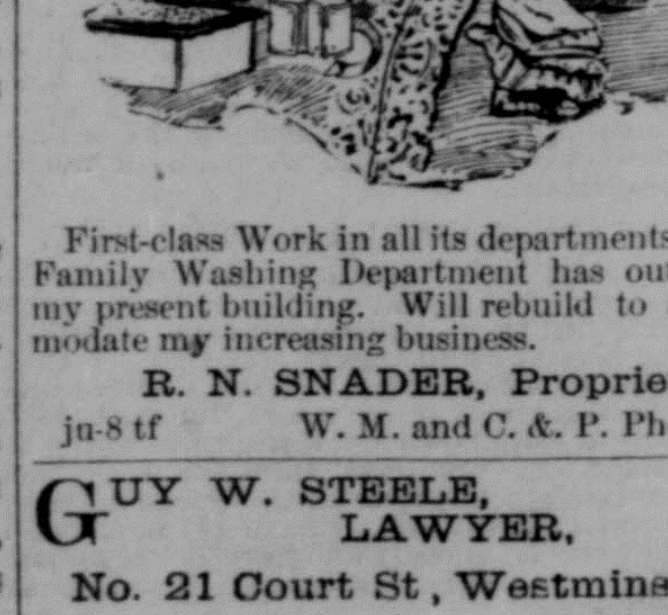

THE WESTMINSTER

STEAM LAUNDRY,

153 WEST MAIN STREET.

First-class Work in all its departments. My Family Washing Department has outgrown my present building. Will rebuild to accommodate my increasing business.

R. N. SNADER, Proprietor.

ju-8 tf W. M. and C. & P. Phones.

GUY W. STEELE,
LAWYER,
No. 21 Court St, Westminster
au 19-99

FAMILY GROCERIES AND FEED.

WILLIAM N. KEEFER'S

IS HEADQUARTERS FOR

New White Fish and Mackerel

8, 10, 25, 70 and 100 pound Kegs. Give us a call and get our prices on Fine and Coarse Salt by the Sack. Leaders in Flour, 14 kinds, 40 to 70c Sack.

Sugars. Call and get our prices.
Large Water Glasses 25c dozen.
Fresh Fleischman's Compressed Yeast.
Leader Blue, 3c bottle, worth 5c.
Canned Corn and Peas 4 cans for 25c.
Heintz's Sweet Mixed Pickles 15c quart.
Root Beer Extracts 5c, 10c and 20c bottle.
Crocks, Jars and Jugs in all sizes.

Tanglefoot Fly Paper 3 Double Sheets 5c.
Paris Green in ¼, ½ and 1 lb. Boxes.
Washboards 15c to 40c each.
Leader Baking Powder 15c a pound.
Pure Vanilla 10c oz. or 3 ozs. for 25c.
Try our Syrups, 30c, 35c and 40c gallon.
Jar Gums, Jar Tops, Tin Cans.
Wax Strings, Wax and Rosin.

Our Feed Department consists of Shorts, Bran, Corn Chop, Shelled Corn, Oats, Wheat, Ear Corn, Screenings, Fine and Coarse Salt by the sack. Call and get our prices. Agent for Dr. Hess's Stock Food, Chicken Powder and Louse Killer. Call and get one of our latest Stock Books, worth $5.00, which we give FREE. Agent for Acme Laundry. Also agent for the Genuine Oliver Chilled and Princess Plows. WANTED.—Eggs and Oats.
W. M. and C. and P. Telephones. Give me a call.

aug-11-10-1y WM. N. KEEFER, 88 AND 92 E. MAIN ST., WESTMINSTER.

JOHN T. DERR'S
LEADING GROCERY AND MEAT MARKET.

Fresh and Smoked Meats of the Best and Cheapest in Price.

Our Meat Department is now completed and we are prepared to serve your wants with the choicest of everything in our line. Our lines of Fresh as well as Smoked Meats are the best to be found on the market, and our prices are the lowest for good goods. We do not pretend to compete with those who handle nothing but the cheapest class of everything. Our Bologna, which is homemade, of fresh clean meat, is the finest in the land. Such has been said by those who have tried it. Give us a call, try it and pass your opinion. Our wagons are on the street daily and will be more than pleased to call and supply your wants with good meat and groceries, which you will find constantly on hand. Our store is the most complete in the city and contains everything to be found in a first-class Grocery and Meat Store.

We have everything to be had in Fresh and Smoked Meats, Fancy and Staple Groceries, from the best to the cheapest, and more, with every cash purchase of 5c or over we give you a coupon which entitles you to a Beautiful Handpainted Brooch, or Easel Back Photo of yourself or any of your friends when you get $5.00 worth of them, without extra charge. Hoping to receive an early call from you, I am, very respectfully,

JOHN T. DERR, THE POPULAR GROCER, 77 EAST MAIN STREET,
[Western Md. and C. & P. Telephones.] WESTMINSTER, MD.

Agent Westminster Steam Laundry. Country Produce taken in exchange at highest market price. All goods delivered promptly and free of charge. ap-7-99-1y

HAVE YOU EVER SEEN IT?

IF NOT, WE WILL TAKE PLEASURE IN SHOWING YOU THE MOST

Practical, Cheapest and Best Round Stave Silo

ON THE MARKET; THIS IS WHAT THE PEOPLE SAY WHO ARE USING THEM.

WE ARE ALREADY STOCKING UP FOR SPRING TRADE AND OUR ASSORTMENT OF

LUMBER, Sash, Doors

AND BLINDS, will be larger and better than ever. Sold at prices to make it go.

THE BEST COAL

the market affords, 2240 pounds for a ton, each load screened. Best

Big Vein of Steaming and Smithing COALS,

very lumpy and satisfaction guaranteed. Selling Agents for

PAROID ROOFING.

ECLIPSE WALL PLASTER.

DAVIS COAL and COKE CO. COAL.

SMITH & REIFSNIDER, WESTMINSTER, MD.

jan-1-99 Local and Long Distance Telephones.

FACTS WORTH KNOWING.

I don't ask you to remember many things. The great facts are easy enough to carry in your mind.

1st. I sell **Pure Liquors, Wine and Beer.**

2nd. I sell them for **Less Money** than they can be bought anywhere else.

3rd. When you buy by the gallon I furnish a **Jug Free.**

4th. I only employ first-class workmen in my **Cigar Factory.**

5th. Nothing but first-class **Tobacco** used in manufacturing Cigars.

LEFFERT'S DOUBLE STORE,
ap-10 tf 5 and 7 E. Main St., opp. Depot, Westminster.

THE BEST LAWN SWING MADE

AGENTS WANTED

Lawn Swings and Settees, Hammock Chairs, Camp Chairs and Stools, Ironing Tables, Wash Benches, Etc.

Agents easily make

$5 TO $10 PER DAY.

Will furnish samples at reduced prices to those desiring agency. Exclusive territory given. Address,

Clearfield Wooden-Ware Co.,
CLEARFIELD, PA.

JNO. E. ECKENRODE,

MANUFACTURER OF

Coaches, Carriages, Jagger Wagons, Buggies, Phætons, &c.,

WESTMINSTER, MD.

SPECIAL ATTENTION GIVEN TO REPAIRING.

All orders promptly filled and work of every kind warranted.
I have on hand a complete stock of

Harness of all Kinds.

Fine Light Driving Harness, Phæton, Buggy and Cart Harness, at prices that defy competition. Come and see my stock before purchasing elsewhere. I can save you money.
☞Factory Corner Liberty and George Sts
no17 1y

L. A. HALLER,

Practical Machinist,
Westminster. Repairing of

Engines, Boilers,

Steam Pumps, Mill Work, Threshing Machines, BINDERS, REAPERS, Mowers and Agricultural Implements.

I also have the patterns of the **Lyon Feed Cutter, Hominy Mills,** &c., built by the late E. Wagoner, of Westminster, and will build and repair the same. Sole agent for Ohio Injectors. Full supply of all sizes on sale.

L. A. HALLER, Machinist,
Cor. Green and Liberty Streets,
ap-13-1y Westminster Md.

Reifsnider & Grimes,
Attorneys-at-Law,
and Solicitors in Chancery,
232 East Main St., Westminster

We have this day formed a co-partnership for the practice of Law, under the firm name of Reifsnider & Grimes. All business entrusted to us will receive prompt and carefull attention. Office 232 E. Main Street, Westminster, Md.

CHAS. T. REIFSNIDER, JR.
E. OLIVER GRIMES, JR.
Westminster, Md. December 21st, 1899.

FRANK E. HERR. GEORGE W. BABYLON

HERR BROS.,

MANUFACTURERS OF

Coaches, Carriages, Buggies, Jagger Wagons, Phætons, &c.

Orders Filled Promptly. All Work Warranted
Special Attention Given to Repairing.

Factory Opposite Montour House,
No. 56 W. MAIN St., WESTMINSTER, Md
sept-12-1y

GENERAL STATEMENT OF Receipts and Expenditures for Carroll County for the Fiscal Year Ending June 30th, 1902.

The following will show the amount of taxes levied for the year 1902, at 45 cents on each $100 valuation, also the amount levied at 30 cents on each $100 valuation for Foreign Securities in the several districts, and the amount due from other sources for county purposes; also the amount of road tax levied for the several districts of the county as per Chapter 164, Section 142, Laws of 1892; also the amount paid out for work done on county roads in the several districts, with amount paid per diem Road Commissioners.

Amount of Taxes Levied at 45 Cents on Each $100.

District No. 1	$ 1,576,729	$ 7,095 28
“ 2	1,299,974	5,849 88
“ 3	1,095,494	4,929 72
“ 4	1,069,647	4,813 41
“ 5	1,400,902	6,304 06
“ 6	1,507,232	6,782 54
“ 7	3,488,604	15,698 72
“ 8	806,361	3,628 62
“ 9	550,680	2,478 06
“ 10	785,592	3,535 16
“ 11	1,340,122	6,030 55
“ 12	705,679	3,175 55
“ 13	570,630	2,567 84
	$16,197,646	$72,889 41

Amount of Taxes Carried at 30 Cents on Each $100.

District No. 1	$ 8,911	$ 26 73
“ 2	40,158	120 47
“ 3	5,846	17 53
“ 5	134,642	403 93
“ 6	5,500	16 50
“ 7	145,244	435 73
“ 10	48,000	144 00
“ 11	53,000	159 00
“ 12	32,736	98 21
“ 13	17,700	53 10
	$491,737	$1,475 20

Received From Other Sources.

Wm. B. Thomas, Trustee, in Equity 2781	$ 104 35
Jacob Wilderson, Exct., for support of Mary A. Little at Alms House	66 46
W. S. Drach for support of wife at Spring Grove	150 00
Sophia Miller, committee, &c	40 18
J. Milton Reifsnider, Trustee for States N. Dell	96 00
Westminster and Meadow Branch Turnpike Co. dividend for 1902	36 00
A. Snyder for support of wife at Alms House	80 00
Murray Vandiver, State Treas., excess of fees in Co. Clerk's Office	520 53
J. I. Gist, taxes for 1897 to 1901	35 58
J. W. Ebaugh, lumber	68
J. T. Orendorff, error on bill 1900	4 70
J. H. Billingslea, Clerk, fines in State cases, &c	145 65
J. P. Baltozer, J. P	10 00
M. B. Hagan, J. P	5 00
O. Brandenburg, J. P	42 00
D. S. Brandenburg, J. P	33 50
Wm. Moore, J. P	21 00
Gustavus Crapster, J. P	41 00
J. Ewrd. West, J. P	1 00
J. P. Barnes, J. P	1 00
M. Glennan, J. P	13 00
Rec. from School Coms. to pay interest on School Bonds	980 00
	$2,427 63

Amount of Road Tax Levied in

District No. 1, at 14c on each $100	$2,207 42
“ “ 2, at 10c “ “	1,299 97
“ “ 3, at 12c “ “	1,314 59
“ “ 4, at 17c “ “	1,818 40
“ “ 5, at 18c “ “	2,521 62
“ “ 6, at 14c “ “	2,110 12
“ “ 7, at 9c “ “	3,139 74
“ “ 8, at 18c “ “	1,451 45
“ “ 9, at 19c “ “	1,046 29
“ “ 10, at 10c “ “	785 59
“ “ 11, at 10c “ “	1,340 12
“ “ 12, at 15c “ “	1,058 52
“ “ 13, at 13c “ “	741 82
	$20,835 65

Amount of taxes due from Corporations		$ 6,138 44
Amount of taxes due from Mortgagees about		2,650 00
Total Receipts		$106,416 33
General expense acc't	$98,873.19	
Premiums allowed for prompt payment of taxes	796 83	
Insolvencies, Abatements, etc	372 85	
		$100,042 89
By Balance		$ 6,373 46

Expenses of the Circuit Court, Four Terms, August and November, 1901, February and May, 1902.

Grand Jury	$ 1,300 60
Petit Jury	3,416 15
Talesmen	17 50
Witnesses in State cases and witnesses to Grand Jury	934 61
James H. Billingslea, Clerk	1,350 30
George N. Fringer, Crier	152 00
Richard B. Owings, Crier	132 00
Wm. F. Kimmey, Messenger	65 00
Orlando Reese, Messenger	87 50
J. Gideon Cook, Bailiff	65 00
James Shipley, Bailiff	52 50
Geo. W. Fritz, Bailiff	27 50
Wm. M. Harris, Bailiff	27 50
Levi Handley, Bailiff	65 00
Anthony Arnold, Sr., Bailiff	57 50
Wm. Horner, Bailiff	62 50
Perry Runkles, Bailiff	60 00
Ezra J. Yingling, Bailiff	5 00
Wm. H. Baer, Crier	5 00
John Bemiller, Bailiff	22 50
Henry Zepp, Bailiff	22 50
J. M. Brown, Bailiff	22 50
	$7,950 66

State Witnesses.

Before Magistrates	$ 73.83

Sundry Attorneys.

Guy W. Steele	$ 30 00
Glenn H. Worthington	35 00
Claude T. Smith	5 00
Reifsnider & Grimes	18 33
J. M. Reifsnider and C. T. Smith	10 00
D. N. Henning	20 00
M. E. Walsh	10 00
J. D. Sterns	10 00
	$138 38

Orphans' Court.

Wm. Y. Frizzell	$ 436 00
Jacob Rinehart	436 00
L. Calvin Jordan	436 00
	$1,308 00

County Commissioners.

Jesse Lemon	$ 132 00
Daniel S. Diehl	296 00
Jacob N. Dehoff	280 00
Daniel J. Hesson	180 00
John E. Masenhimer, Clerk and Treasurer	800 00
John E. Masenhimer, for making out Jury List	50 00
Wm. H. Thomas, Counsel	100 00
Wm. H. Thomas, Counsel, extra salary	50 00
Florence Little, Janitor	360 00
	$2,248 00

County Jail.

Geo. W. Motter, Sheriff, salary for 6 months	$ 1250 00
Geo. W. Motter, extra services	33 74
F. A. Crawford, Sheriff, salary for 6 months	1250 00
F. A. Crawford, Sheriff, extra services	46 84
Dr. T. J. Coonan, Physician	50 00
Merchandise	245 68
Wood	28 50
Potatoes	64 55
Bacon	40 31
Beef	114 34
Water	30 39
Coal	192 14
Drugs	11 70
W. F. Fenby, lime	1 00
Westminster Hardware Co., merchandise and work	36 10
Dr. W. D. Wells, professional services	2 50
	$3,397 79

Election Supervisors, Salaries and Expenses.

John M. Roberts, Supervisor	$ 100 00
“ “ “ office rent	50 00
“ “ “ delivering registration books	42 00
“ “ “ putting up booths	70 00
“ “ “ guarding ballots	15 00
“ “ “ certifying to registration books	40 00
Harry S. Musselman, Supervisor	100 00
“ “ “ putting up booths	70 00
“ “ “ guarding ballots	10 00
“ “ “ delivering registration books	42 00
“ “ “ certifying to registration books	10 00
Chas. E. Nicodemus, Supervisor	100.00
“ “ “ delivering registration books	36 00
“ “ “ putting up booths	60 00
“ “ “ guarding ballots	10 00
“ “ “ supplies for booths	13 67
“ “ “ certifying to registration books	10 00
A. H. Wentz, election supplies	86 37
Chas. Hunter, repairing and building booths	208 50
Jacob Thomson, livery	23 50
John E. Leese, livery, 1898	75
T. D. Hare, livery	4 00
Clinton V. Lippy, livery	7 00
J. N. Reigler, carpenter	4 50
J. Wesley Trump, carpenter	10 00
J. F. Long, blank books	1 65
J. P. Carter, serving summons	1 20
Chas. Sittig, moving booths	1 50
Milton Schaeffer, postage, etc	51 14
Westminster Hardware Co., mdse	16 88
D. H. Hoffacker Sons, merchandise	3 04
Samuel J. Stone, clerk	100 00
Samuel J. Stone, guarding ballots	50 00
Wm. J. Stone, guarding ballots	5 00
Vanderford Bros., printing	929 73
American Sentinel	254 00
Guy W. Steele, counsel to supervisors	175 00
	$2,712 43

Registration and Election Officers.

W. W. Witherow,	Register,	$ 46 28
J. L. Eckenrode,	“	46 20
Chas. H. Sittig,	“	55 62
J. H. Hamburg,	“	43 50
Edw. O. Dodrer,	“	48 68
Chas. H. Fleagle,	“	42 30
Geo. E. Bowman,	“	42 64
H. S. Morelock,	“	33 90
Robt. L. Shipley,	“	40 80
J. F. McGee,	“	39 44
Geo. P. Knox,	“	39 70
Thos. J. Griffee,	“	39 15
Samuel H. Golibart,	“	55 32
S. L. Little,	“	40 40
Frank T. Buckingham,	“	48 85
Geo. S. Brum,	“	43 75
Henry Berwager	“	38 70
John R. Miller,	“	43 24
Clinton V. Lippy,	“	38 60
Cornelius Miller,	“	39 60
Abraham Winters,	“	52 42
J. W. Ebaugh,	“	39 90
J. H. Krichton,	“	50 18
Arthur C. Bell,	“	43 80
H. B. Summers,	“	41 80
J. E. Weaver,	“	47 62
E. O. Diffendal,	“	47 05
Samuel C. Stoner,	“	53 76
Wm. S. Murray,	“	36 90
Irwin S. Leister,	“	46 90
Oliver T. Davis,	“	47 80
J. Albert Easton	“	40 20
Jesse W. Eyler,	“	43 55
Martin L. Koons,	“	37 80
J. Ross Galt,	“	51 50
S. S. Ecker,	“	39 90
Henry R. Fuss,	“	39 00
C. H. Myers,	“	42 70
J. Thomas Gosnell,	“	53 45
J. W. Clay,	“	46 20
2 Judges of Election	at $13 80	27 60
1 “ “	at 5 40	5 40
14 “ “	at 12 00	168 00
6 “ “	at 12 60	75 60
4 “ “	at 13 35	53 40
4 “ “	at 11 70	46 80
1 “ “	at 11 40	11 40
2 “ “	at 6 00	12 00
2 “ “	at 11 10	22 20
2 “ “	at 10 80	21 60
2 “ “	at 12 30	24 60
2 “ “	at 12 90	25 80
2 Clerks of Election	at $13 80	27 60
14 “ “	at 12 00	168 00
6 “ “	at 12 60	75 60
4 “ “	at 13 35	53 40
2 “ “	at 12 30	24 60
3 “ “	at 11 70	35 10
1 “ “	at 6 00	6 00
1 “ “	at 8 70	8 70
2 “ “	at 11 40	22 80
2 “ “	at 11 10	22 20
2 “ “	at 10 80	21 60
2 “ “	at 12 90	25 80
40 Gate Keepers		120 00
20 Deputy Sheriffs		241 05
		$3,115 95

Room Rent for Registration and Election.

S. C. Reaver	$ 20 00
Johnson Hollenberry	15 00
J. A. Angel	15 00
E. L. Leppo	13 00
Mrs. Alice M. Baker	20 00
Mrs. Robt. Werler	15 00
Samuel L. Little	15 00
Wm. A. Dorsey, Jr	15 00
Manchester Fire Co	15 00
Chas. M. Masenhimer	15 00
Geo. W. Albaugh	20 00
W. T. Wilson	20 00
Chas. Turfle	20 00
Geo. W. Albaugh	20 00
W. B. Wooden & Co	12 00
John T. Taylor	16 00
Mrs. E. Y. Lynn	13 00
Jacob Frounfelter	12 00
New Windsor Fire Co	20 00
E. M. Molesworth	15 00
	$326 00

Collecting Taxes.

District No. 1	$ 202 81
“ 2	239 75
“ 3	214 57
“ 4	238 11
“ 5	379 50
“ 6	247 75
“ 7	428 07
“ 8	182 94
“ 9	155 32
“ 10	187 46
“ 11	222 75
“ 12	177 06
“ 13	136 57
	$3,012 16

Constables.

District No. 1, Maurice M. Marshall	$ 4 55
“ 3, John T. Warehime	1 50
“ 4, Wm. F. Stocksdale	1 50
“ 5, James P. Carter	11 20
“ 7, Elias N. Davis	92 45
“ 9, James P. Hooper	11 55
“ 11, Wm. W. Mitten	24 50
“ 12, Wm. J. Crabbs, Jr	24 60
“ 13, H. R. Trayer	64 80
“ 13, L. Montgomery, special at Mt. Airy	230 93
	$467.58

Sub Registers.

Lewis Diehlman, issuing 44 burial permits	$ 4 40
J. R. Lippy, issuing 64 burial permits	6 40
Wm. Moore, issuing 201 burial permits	20 10
Maurice B. Hagan, issuing 52 burial permits	5 20
	$36 10

Bill for Copying New Registration Books.

Chas. H. Sittig	$ 22 50
O. Edward Dodrer	21 25
Wm. W. Shamer	22 50
Thos. J. Griffee	22 50
Geo. A. Shower	10 00
Harry A. Rupp	10 00
H. J. Hoffacker	10 00
Orlando Reese	20 00
E. Harry Allison	20 00
Harry B. Summers	20 00
Edw. O. Diffendal	20 00
	$198 75

Vaccinating Indigent Pupils in Public Schools.

Dr. L. L. Moores, District No. 4	$ 2 50
Dr. C. U. Weaver, District No. 1	18 50
Dr. J. J. Stewart, District No. 3	2 00
Dr. J. H. Sherman, District No. 6	3 00
Dr. J. S. Mathias, District No. 7	14 50
Dr. C. R. Foutz, District No. 7	51 00
Dr. E. D. Cronk, District No. 9	9 00
Dr. Thos. J. Shreeve, District No. 2	7 00
	$107 50

For Support of the Insane.

Springfield State Hospital	$4305 77
Maryland Hospital, Catonsville	1891 40
Mount Hope Retreat	300 00
	$6497 17

Court Stenographer.

George R. Babylon	$ 379 11
Harry B. Hoffacker	120 89
Geo. R. Babylon for State's Attorney	13 70
Harry B. Hoffacker, for supplies	25 00
	$538 70

Fire Insurance on County Buildings.

Mutual Fire Ins. Co. of Carroll Co	$194 80
Continental Fire Ins. Co	36 00
Royal Fire Ins. Co	44 00
	$274 80

Large Bridges.

Bridge at Bollinger's Mill	$1953 54
Bridge over Big Morgan, Dist. No. 4	190 00
Bridge over Gillis' Falls, Dist. No. 9	115 00
2 joint bridges between Baltimore and Carroll counties	78 20
Joint bridge between Howard and Carroll counties	134 34
Joint bridge between Howard and Carroll counties	5 52
Joint bridge between Howard and Carroll counties	6 32
Joint bridge between Frederick and Carroll counties	16 58
Bridge at Hering's Mill, Dist. No. 4	199 43
	$2698 93

Inquests.

Inquest over the body of unknown man, A. J. Houck, coroner	$ 25 00
Inquest over the body of John Hyle, J. Wm. Earhart, coroner	16 00
Inquest over the body of Reuben Wolf, A. J. Houck, coroner	33 20
Inquest over the body of Wm. Hightown, F. I. Lewis, coroner	11 00
Inquest over the body of Sherman Dorsey, F. I. Lewis, coroner	11 00
Milton D. Norris, inquest over body of Chas. Mirely	5 00
Daniel B. Sprecher, inquest over body of Jesse L. Redmond	5 00
Daniel B. Sprecher, inquest over body of James R. Hughes	5 00
	$111 20

Edward O. Weant, State's Attorney.

Miscellaneous cases, trial fees and cases before magistrates from Jan. 4, 1901, to Jan. 4, 1902	$2892 16

Interest Accounts.

Interest on County Certificates	$ 428 75
Interest on County Repair Bonds	200 00
Interest on Public School Bonds	980 00
	$1608 75

Annual Pensions.

Barbara Angel	District No. 1..	$ 25 00
Alice Airing,	“ 1..	30 00
Mary R. Fleagle,	“ 1..	45 00
Charity Hill,	“ 1..	40 00
Henry Hahn,	“ 1..	10 00
Leah Hauk,	“ 1..	20 00
Kate Thomas,	“ 1..	10 00
Grandaline Wimert,	“ 1..	20 00
Eustice Krentzer,	“ 2..	10 00
Lydia Lambert,	“ 2..	25 00
Eliza Long,	“ 2..	45 00
Joseph Shanebaugh,	“ 2..	30 00
William Wagner,	“ 2..	15 00
Annie Baublitz,	“ 2..	10 00
George W. Fowler,	“ 2..	10 00
Harriet Baker,	“ 2..	10 00
Mary Bemiller,	“ 3..	20 00
Mrs. Ludwig and son,	“ 3..	45 00
Washington Baker,	“ 4..	10 00
Michael Costley, colored,	“ 5..	10 00
Michael Chronister,	“ 5..	30 00
James Green, colored,	“ 5..	10 00
John T. Gorsuch,	“ 5..	35 00
Joseph Linton,	“ 5..	20 00
Lucinda Linton,	“ 5..	10 00
Jesse J. Robinson,	“ 5..	20 00
Horace W. Johnson,	“ 5..	10 00
Ellen Crumrine,	“ 6..	10 00
Margaret Ganter,	“ 6..	15 00
Daniel Miller,	“ 6..	20 00
Sarah Stremmel,	“ 6..	20 00
Lydia Ann Sharrer,	“ 6..	10 00
Sarah Trout,	“ 6..	25 00
Elias Yingling,	“ 6..	30 00
Rebecca Yost,	“ 6..	10 00
George Zepp,	“ 6..	30 00
George Zepp,	“ 6..	10 00
Catharinne Resh,	“ 6..	20 00
Cecelia Reagle,	“ 6..	10 00
Samuel Yingling,	“ 6..	10 00
George Robinson,	“ 6..	10 00
Wm. Minter,	“ 6..	10 00
Catharine Clefler,	“ 6..	10 00
Kate Butler,	“ 7..	10 00
Catharine J. Dell,	“ 7..	20 00
Henry Williams,	“ 7..	15 00
Sarah Heagy,	“ 7..	20 00
James M. & Patrick Hays,	“ 7..	60 00
Pius Orndorff,	“ 7..	20 00
Margaret Spencer,	“ 7..	10 00
Michael Sauble,	“ 7..	20 00
John Trite,	“ 7..	30 00
Catharine Williams,	“ 7..	20 00
Hannah Gorsuch,	“ 7..	20 00
Harry Stone,	“ 7..	20 00
William Horner,	“ 7..	15 00
George Cromwell,	“ 7..	10 00
Jerry Slorp,	“ 7..	10 00
Debora Green,	“ 7..	10 00
George A. Fowler,	“ 7..	10 00
Annie R. Fowler,	“ 7..	10 00
Milton K. Haines,	“ 7..	10 00
Wm. Hopkins,	“ 7..	10 00
Emeline Harner,	“ 7..	20 00
Agnes Harner,	“ 7..	20 00
Grafton Brooks,	“ 8..	25 00
Moses Buckey,	“ 8..	20 00
Susan Baublitz,	“ 8..	15 00
Wm. Alban,	“ 8..	10 00
Randfolf Buzzard,	“ 9..	10 00
Mrs. Wm. Haines,	“ 9..	10 00
Willis Ann Lucine,	“ 9..	15 00
Wm. L. J. Farror,	“ 9..	10 00
Rosanna Bart,	“ 9..	10 00
P. Hartley and wife,	“ 9..	20 00
Wm. W. Colston,	“ 9..	15 00
Harriet Hill, colored,	“ 10..	15 00
Jeremiah Brown, colored,	“ 10..	10 00
Henry Utz,	“ 11..	15 00
Eveline Horton, colored,	“ 11..	10 00
Annie King,	“ 11..	15 00
David Petry,	“ 11..	20 00
Dennis Dorsey,	“ 11..	10 00
Margaret Delphy,	“ 12..	15 00
John K. Larkins,	“ 12..	10 00
Charity Moonshower,	“ 12..	30 00
Ephraim Wentz,	“ 12..	10 00
Mary Lewis, colored,	“ 12..	20 00
		$1565 00

Special Pensions.

Elizabeth Wilson,	District No. 7..	$ 5 00
Ada Jones	“ 9..	5 00
Wm. Minter,	“ 6..	10 00
Rosanna Bart,	“ 9..	10 50
P. Hartley and wife,	“ 9..	15 00
Margaret Haines,	“ 9..	5 00
Catharine Clefler,	“ 6..	10 00
Debora Green,	“ 7..	10 00
Katie Smith,	“ 7..	5 00
Joshua Frounfelter,	“ 3..	5 00
Perry Rumler,	“ 3..	5 00
George U. Fowler,	“ 2..	15 00
Annie R. Fowler,	“ 7..	10 00
Milton K. Haines,	“ 7..	10 00
Richard Richardson,	“ 11..	7 00
William Hopkins,	“ 7..	10 00
Wm. W. Colston,	“ 9..	10 00
George Crumwell,	“ 7..	10 00
Eliza Long,	“ 2..	5 00
Mary Lewis	“ 12..	5 00
David Nickey,	“ 11..	5 00
Jerry Slorp,	“ 7..	10 00
William Alban,	“ 8..	5 00
Fredricka Koerner,	“ 6..	5 00
Henry Kelley,	“ 7..	5 00
Mary Stuller,	“ 7..	5 00
Willie Miller,	“ 7..	5 00
Horace U. Johnson,	“ 5..	5 00
Ada Johns,	“ 9..	5 00
Peter A. Blizzard,	“ 4..	5 00
George A. Fowler,	“ 7..	5 00
Eliza Long,	“ 2..	5 00
Lewis Barnhart,	“ 7..	5 00
Ephraim Wentz,	“ 12..	5 00
Josephus Stonesifer,	“ 7..	10 00
		$252 50

Cost of Removed Cases.

Oakland Manufacturing Company vs. Nicholas W. Steele	$ 158 00
Julia Bucher, vs. Dr. J. W. Hering	322 38
J. Hinkle Wisner vs. Laura T. Gorsuch, Administrator	112 64
Maggie G. Kennedy vs. Lewis U. Trayer	55 32
Farmers and Mechanics' National Bank vs. George Stull	80 00
State of Maryland vs. Thomas O. Eckenrode	103 40
	$831 74

Paid Corporations one-half Tax Collected on Foreign Bonds.

Corporation New Windsor, 1900	$ 79 20
“ New Windsor, 1901	63 30
“ Union Bridge	25 05
“ Taneytown	11 56
“ Westminster	168 40
	$347 51

Statement and Expenses at Alms House and Farm, from July 1st, 1901, to July 1st, 1902.

Edward Berwager, Steward	$ 400 00
Teamster	150 00
Fireman	150 00
Matron	75 00
Maid	84 00
Washwoman	75 00
Physician	100 00
Dry Goods	413 32
Groceries and Tobacco	376 46
Drugs	144 75
Beef	125 76
Hardware, Paint, Farm Implements, &c	183 74
Labor	94 87
Bacon	47 73
Charles Stonesifer, repairing shoes	13 55
Samuel Elder & Company, clover seed	15 40
Wood	9 00
Potatoes	66 60
Edward Shipley, blacksmith work	50 06
Farmers' Fertilizer Company, fertilizer	47 31
C. T. Schaeffer, fertilizer	57 00
A. W. Buckingham, fertilizer	33 00
A. S. Burkholder, six empty barrels	6 50
E. A. Chrest, livery	1 00
Theodore Shipley, cleaning seed wheat	3 75
L. A. Haller, repairing pump	2 30
L. A. Haller, making cider	4 83
Joseph Gist, threshing	30 18
Harry F. Cover, six steers	149 80
John Q. Senseney, eight shoats	84 75
Roberts, Roop & Company, merchandise	10 65
Lumber and coal	254 86
Harness and repairing same	19 70
	$3,280 87

Contra Credit.

By calf sold	$ 4.50
By cows sold	107 50
By steer sold	45 00
By stone sold	20 70
By beef hide sold	2 98
	$180 68

Justices of the Peace.

Gustavus Crapster	$ 51 68
Jacob Farver	3 55
Geo. P. Walsh	95
D. S. Brandenburg	6 05
John T. Hill	1 60
Harry R. Devries	95
Michael Glennan	6 90
Wm. J. Crabbs	31 95
Wm. Moore	100 75
Harry F. Curley	27 30
O. A. Brandenburg	44 92
J. E. West	7 95
	$284 55

Public Printing.

American Sentinel	$ 312 75
Vanderford Bros	357 35
W. B. Wooden & Co	3 00
	$673 10

Public Schools.

For support of	$33,000 00

Pauper Coffins.

D. J. W. Earhart	$ 6 00
Charles T. Tipton	6 00
James R. Weer	3 00
H. H. Weaver	6 00
Frank J. Shriner	12 00
F. A. Sharrer & Son	6 00
J. M. Stoner	83 00
	$122 00

Locating New County Roads.

Roop Mill road	$ 9 00
Bennett road	21 00
Garman road	11 00
Hapes Mill road	9 00
	$50 00

County Roads.

District No. 1	$ 1924 91
“ 2	794 18
“ 3	800 78
“ 4	1435 69
“ 5	2196 32
“ 6	1342 30
“ 7	1509 31
“ 8	987 47
“ 9	682 82
“ 10	452 50
“ 11	872 40
“ 12	396 62
“ 13	582 01
	$13,977 31

Paid Corporation of Taneytown one-half collected in incorporated limits	$ 221 43
Paid Corporation of Manchester one-half collected in incorporated limits	100 80
Paid Corporation of Westminster one-half collected in incorporated limits	800 00
Paid Corporation of Hampstead one-half collected in incorporated limits	60 00
Paid Corporation of Union Bridge one-half collected in incorporated limits	221 85
Paid Corporation of Mt. Airy one-half collected in incorporated limits	104 00
	$1508 08

Compensation Allowed Road Commissioners.

District No. 1, Samuel Flickinger	$ 50 00
“ 1, Hezehiah Hahn	50 00
“ 1, T. H. Eckenrode	50 00
“ 2, A. W. Caylor	37 50
“ 2, P. J. Babylon	50 00
“ 2, Henry Sell	42 50
“ 3, Ewd. Leese	45 00
“ 3, L. J. Motter	46 25
“ 3, R. W. Koontz	41 87
“ 4, F. E. Schneider	50 00
“ 4, H. M. Buckinghan	50 00
“ 4, Wm. H. Taylor	10 50
“ 4, J. L. Stull	19 80
“ 5, F. J. Albaugh	50 00
“ 5, W. A. Dorsey	50 00
“ 5, Robert E. Lee	50 00
“ 6, Cornelius Crumrine	50 00
“ 6, Christian Hunt	50 00
“ 6, Jacob Warehime	50 00
“ 7, John W. Holmes	50 00
“ 7, Wm. A. Roop	50 00
“ 7, Levi Black	50 00
“ 8, Noah J. Leister	50 00
“ 8, Samuel N. Stocksdale	21 25
“ 8, Amos Armacost	47 50
“ 9, Thomas J. Gunn	50 00
“ 9, F. M. Roberts	50 00
“ 9, J. W. Cook	50 00
“ 10, R. A. Stonesifer	50 00
“ 10, J. F. White	47 50
“ 10, Oliver D. Birely	50 00
“ 11, G. Barnes	50 00
“ 11, Samuel Haines	50 00
“ 11, Jesse L. Franklin	50 00
“ 12, Jesse Crumbacker	40 00
“ 12, Henry Blackston	40 00
“ 13, L. S. Buckingham	75 00
	$1744 67

Miscellaneous Accounts.

J. E. Masenhimer, freight, stamps, etc.	$ 18 64
Westminster Gas Light Co., gas at Court House	28 37
Western Md. Telephone Company	57 75
C. and P. Telephone Co	37 56
Ice and Cold Storage Co., ice for Court House	23 01
Westminster Water Co., water for Jail and Court House	128 51
"The Westminster," board and lodging for jury	55 00
Derr & Lambert, merchandise	12 00
Isaac Benesch & Sons, 24 chairs	36 00
Samuel Stone, labor	2 95
Pius Tate, labor	3 00
Wm. J. Slorp, labor	4 58
Edgar Dell, labor	2 50
Gershom Huff, labor	1 00
Florence Little, painting roof	5 00
John J. Cook, labor	3 90
Wm. H Haines, brooms	15 67
John Himler, merchandise	9 62
Matthew & Myers, merchandise	10 75
Charles Hunter, carpenter	14 96
Gilbert & Gehr, merchandise	6 41
W. Scott Zepp, vaccine lymph	2 04
W. Scott Zepp, Antitoxin	11 25
A. J. Gorman, repairs lock up, Mt. Airy	7 00
J. H. Medairy & Co., stationary, etc	38 45
C. D. Spurrier, expenses to Gettysburg by order States Attorney	4 00
Refunded to States N. Dell	96 00
Charles P. Baile, expenses to Bath, N. Y.	4 00
Lumber and coal	259 29
Geo. T. Motter, Treasurer, for pauper grave	2 09
Perry Clark, car fare to Baltimore	75
Dr. C. Foutz, health officer, salary	25 00
Dr. C. Foutz, register of births and deaths	126 80
Dr. C. Foutz, stamps and stationery	2 75
REPAIRING JUDGE'S ROOM AND LIBRARY:	
Miller Bros., carpet, etc	46 07
Carroll County Electric Power Co	154 80
J. Webster Ebaugh, carpenter work and material	128 18
F. A. Sharrer & Son, furniture	114 85
Westminster Hardware Co., paint, hardware etc	200 84
	$1701 25

Financial Statement Showing the Condition of the County June 30, 1902.

Taxes due in hands of Collectors with interest to June 30th, 1902	$33,684 62
Cash in Bank	4,367 84
Due from Corporations	163 82
Due from Mortgage Tax	473 68
	$38,689 96

County Certificates.

Outstanding	$ 8,575 00	
Repair Bonds	4,000 00	
*Public School Bonds	28,000 00	
Bills due, about	6,374 99	$46,949 00
To Balance		$8,259 04

*Under an act of the General Assembly, of 1900, Chapter 242, the County Commissioners are authorized "to retain a sufficient sum to pay the interest on said bonds, and also, beginning on the 1st day of April, 1905, to retain $1000 each year thereafter to be paid on the principal. The said sums to be retained from the sum or sums of money apportioned and appropriated by said County Commissioners each year for Public School purposes."

DANIEL S. DIEHL,
JACOB N. DEHOFF,
D. J. HESSON.
County Commissioners.

J. E. MASENHIMER,
aug 2 4t Clerk and Treasurer.

Special Notice.

Galvanized Fencing Wire at prices that have never been known to the trade.

Lead and Oil so cheap that anyone can afford to Paint, this season.

Ice is plenty. We have a large stock of the best make of Freezers and Refrigerators.

Don't you need a Gasoline or Oil Stove for summer cooking? We have them; they are cheap.

Door and Window Screens of various styles.

A full line of First-class Cooking Stoves and Ranges, of long established reputation, at reduced prices.

A call will soon convince you that the bottom has been completely knocked out of the price of Nails.

Glass, Oils, Paints and Putty, Plastering Hair, Cement, and in fact everything in the Building Hardware line can be found, as well as low prices, at the old established stand of

GILBERT & GEHR,
Cor. Main & Liberty Sts.,
Westminster, Md.

Plumbing, Heating Spouting and Tin Roofing is our specialty. ja-20-1y

F. A. Sharrer & Son

Undertakers and Cabinet - Makers.

A Fine and Assorted Stock of

Coffins & Caskets Always on Hand

We have just had completed one of the finest Hearses in the State with which all funerals entrusted to our care will be attended. We are manufacturers and dealers in

FINE & COMMON FURNITURE

Spring Beds, Mattresses, Fancy Chairs, &c., which we offer at lowest rates. An examination of our stock is solicited before purchasing elsewhere, as you can save money by buying from us.

F. A. SHARRER & SON,
Main St., East End, Westminster, Md
jan-10-1y

REMOVAL.

G. E. BAUGHMAN, D. D. S,

SUCCESSOR TO DR. CHARLES BILLINGSLEA,

DENTIST.

Office 114 East Main Street, Opposite Union National Bank, Westminster, Md.

Will visit the following places:
UNION BRIDGE—1st Wednesday of each month. nov-12-99

PLAIN and fancy Printing, Posters, Sale Bills, &c., done at short notice at this office