# CASTORIA

For Infants and Children

Bears the signature of *Chas. H. Fletcher.*

The Kind You Have Always Bought

In Use For Over 30 Years

# CASTORIA

THE CENTAUR COMPANY, NEW YORK CITY.


## A SONG OF AUTUMN.

Ho! for the bending sheaves,
Ho! for the crimson leaves,
Flaming in splendor!
Season of ripened gold,
Plenty in crib and fold,
Skies with depth untold,
Liquid and tender.

Far, like the smile of God,
See how the goldenrod
Ripples and tosses!
Yonder, a crimson vine
Trails from a bearded pine,
Thin as a tread of wine
Staining the mosses.

Bright 'neath the morning blue
Sparkles the frosty dew,
Gem-like and starry.
Hark, how the partridge cock
Pipes to his scattered flock,
Mindful how swift the hawk
Darts on his quarry!

Autumn is here again,
Banners on hill and plain
Blazing and flying.
Hail to the amber morn,
Hail to the headed-up corn,
Hail 'o the hunter's horn,
Swelling and dying!

—James Buckham, in Onward.

## SIMPLE PLAN FOR BURNING OIL.

### How the Kerosene-Soaked Brick Should be Used.

From the New York Tribune.

The burning of kerosene oil in an ordinary kitchen stove, after the oil has soaked into a porous brick, may solve the fuel problem in the tenement house if the price of coal remains prohibitive. The method was described briefly in the Tribune on Wednesday by Adolph Muller, of the firm of Henry Maurer & Son, manufacturers of terra-cotta brick, at 420 East Twenty-third street. Since then Mr. Muller has been obliged to answer many inquiries, and it is evident that widespread interest has been aroused in the subject.

There is no patent on the method, and one can get the required fuel for a few cents. Any soft, porous brick will do, but the best for the purpose is terra-cotta hollow brick, of the kind that has been used for years to line ceilings and for partitions. Glazed or painted brick will not serve the purpose at all, for to be of use in burning oil the brick must be porous enough to permit the oil to soak into it readily. The brick must be of a size to go into the firebox of the stove and rest on the grate.

Such a brick is placed in a shallow dish half full of ordinary kerosene oil and allowed to soak about half a minute. When one side of the brick is soaked in that way, the brick is turned over, to allow the other side to soak. If it is a hollow brick, it can be handled with tongs or a stove-poker without soiling the fingers. As soon as the brick is soaked it is placed in the stove and lighted with a match. The brick will throw out a flame for nearly an hour, emitting enough heat to boil water and cook a dinner for a small family. The oil consumed at one burning costs about a cent when oil is selling retail at 12 cents a gallon.

To heat a room in which there is an open grate some oil-soaked bricks can be placed in the grate and lighted. There is no danger of explosions when the oil is burned in that way. The burning oil throws off no offensive smoke or odor. The flame of an oil-soaked brick can be extinguised by dropping the brick into a pail of water. After being in the water the brick can be soaked in oil and lighted again.

With a relay of bricks and a kerosene bath, a kitchen stove could be kept going all day without much trouble and at small cost. Probably a small family could do all the necessary cooking and heat the living room comfortably for a whole day by using oil-soaked bricks in the stove for less money than it would take to buy one pail of coal, that would last only an an hour or two.

A precaution that would suggest itself to any sensible person is to set fire to the brick immediately after it has been soaked and placed in a stove or in a grate. To permit an oil-soaked brick to remain a long time in a stove without burning would allow the escape of fumes, which, collected in a firebox might explode when a match was applied. For the same reason, kerosene oil should not be kept standing long in an open dish in a close room.

## Another Thin Sara.

A small headstone in a cemetery in the western part of the State is pointed out to visitors as one of the sights of the neighborhood. It was placed over the grave by a widower who, while not lacking in love for the departed one, was penurious to a degree. He ordered a small stone because it was cheap and told the mason to engrave on it the inscription:

"Sara Hackett, Aged 90 years. Lord, she was Thine."

The stonecutter said there was too much inscription for so small a surface, but was told to go ahead and "squeeze it on somehow." Here is the inscription as squeezed:

"Sara Hackett. Aged 90. Lord, she was thin."

By the time the faddists get through with the automobile it will have a bad name. However, it will be less conspicuous but more honorable.

For the Sentinel.

## THE SOUTH OF FRANCE.

The following is an interesting extract from a letter written by Mrs. Burton P. Wade, nee Miss Blanchard, to her aunt, Miss Marsh, of this city:

Verily a land of flowers and vineyards, a glorious mountainous flower-bedecked country.

After three months in fascinating Paris, we came down here to Drome, and the Province of Dauphin, so called, because it was here that the last Dauphin of France was accidentally dropped from one of the towers of the beautiful chateua, and killed upon the rocky hill-side below. There are many interesting places and objects of interest all around the country. Our chief amusement is driving to see them, mounting the wonderful mountain roads of which France is justly proud, and feasting our eyes upon the varied, beautiful scenery. One of the principal drives is to the Grand Golet, where the roadway, winding around the mountain side, is tunneled through huge ridges of rock. Ascending to the very top of the mountain, we found a thriving little village, up with the times, as well as up literally. There was a large butter factory, telegraph postoffice, electric light, a canal to secure the use of the water before its mad rush down the mountain; all things one does not expect to find upon mountain tops.

When I attempt descriptions of the glorious views it distresses me to find my pen so weak. However, "It were but little beautiful if I could say how lovely." It is astonishing to see in what a remarkable state of cultivation the mountains are. It is like a picture to see the cunning little cottages, with their red roofs and cute gardens, nestling here and there, looking very tiny, on the huge mountain-side. Quaint little villages nestle in the most unexpected places. This is a region very little visited by tourists, but I am sure if travelers knew what they miss by not seeing it, it would become popular. One cannot justly form an opinion of the French people by the Parisians, for Paris is so thoroughly leavened by foreign element of all nationalities. I am visiting one of the oldest and most aristocratic families in France, and am seeing French life in its most genuine and ingenuous form. France is certainly "belle," and her people "charmant, charmant." Do wish I could tell you of the interesting chateaux I've seen, and will indulge in mentioning one. In a secluded nook among the mountains back of us, and perched upon a large projecting boulder, is the Chateau des Rochechinarde, in which Zizim, the brother of Mahomet Second, was imprisoned twenty years. The view is simply superb. We ate our lunch in his little garden, which is said to have been beautiful, having a fountain and everything for his amusement. All communication was by underground passage to a village several miles distant. Despite all the beauty of scenery and grandeur, I should decidedly prefer being there twenty minutes to twenty years. Near us, and visible from Rochechinarde, was the chateau of "the Belle Helen," his fiancee. They could signal to each other and occasionally were allowed to see each other. I regret to say, that she did not remain true to him, and after two years married another.

## Abolish the Old Slate.

Abolish the old fashioned slate, because it is impossible to prevent the dirty and dangerous habit of using saliva and the fingers to "rub out" the work upon it. In the Ohio State Bulletin, May, 1902, Dr. Hurty tells of an epidemic of diphtheria which broke out in a district, the school being twice closed, and the room thoroughly disinfected each time, but the disease broke out a third time after the death of two pupils. Then the bacillus was found in the teacher's throat, who had been ill with a "cold" all winter. The children's throats harbored no diphtheria bacilli. The teacher, says American Medicine, it was learned, had the habit of correcting the children's lessons upon their slates, and used her own saliva to erase the figures, writing, etc., upon them. After disinfection and isolation of the teacher the epidemic ended. Even on grounds of cleanliness and good habits in writing the slate should be displaced by paper and pencil. Paper good enough for such purposes is now manufactured so cheap that its expense can no longer be made an excuse for continuing the use of dirty slates. One speaker referred to a porcelain slate for use with the lead pencil, the writing on which could be erased with a dry cloth. The cheap "scratch block" of paper would seem preferable.

## Mother at Prayer.

Once, says the writer, I suddenly opened the door of my mother's room and saw her on her knees beside her chair and heard her speak my name in prayer. I quickly and quietly withdrew with a feeling of awe and reverence in my heart. Soon I went away from home to achool, then to college, then into life's sterner duties. But I never forgot that one glimpse of my mother at prayer nor the one word—my own name—which I heard her utter. Well did I know that what I had seen that day was but a glimpse of what was going on every day in that sacred closet of prayer, and the consciousness strengthened me a thousand times in duty, in danger and in struggle. When death came at last and sealed those lips, the sorest sense of loss I felt was the knowledge that no more would my mother be at prayer for me.

Fall plowing is more profitable in many ways than spring plowing, says the Agriculturist. One of the advantages is that the team can stand much more work in the fall because of cooler weather, and that feed is also much less expensive than in the winter or spring. Then, too, a large number of weeds and grasses are turned under before seed is formed. Being turned under while green, these plants rot more quickly and are more valuable as fertilizers for next year's crops. I think that plowed ground absorbs more ammonia and other valuable materials from the air than unplowed. This, of course, may not be scientific and is only an opinion.

"When I was your age, sir," said the old man sternly, "I wasn't bothered with creditors chasing me up!" "I must take after you, dad," replied the son. "It doesn't bother me either."

## Careless Young Men.

The habits of the boy are apt to be the habits of the man. More definitely and correctly, the habits of the boy about entering manhood are apt to follow through the young manhood. Probably the most regretable habit a young man can form and practice, aside from actual viciousness, is that of carelessness. "Half-doing" tasks of all kinds, including school work; the frequent use of the answer, "I forgot;" rakish or solvenly personal appearance in the matter of dress, and disinclination to take important things seriously, are very grave defects in the young character.

No well balanced person will build strongly on future probabilities. Rather, he will assume, as early as possible, habits of reliance on self; for, no matter how flattering may be future prospects, no one has a guarantee that they will materialize. Every day at school, every opportunity for acquiring knowledge, every chance to become proficient in a trade or business, should be improved as conscientiously as if it was the last.

It is a trite saying, but one which cannot be too often repeated, "There is always room at the top." The world wants, and will provide for specialists. The young man who has a talent, or inclination, for some special line of work, and will persistently perfect himself in it until he can do this work as well as the best, is assured of a competence; but, the ordinary individual, who can be found anywhere, plays the supernumerary all through life.

It may be said that some do not possess special fitness for anything—no special ability so pronounced as to assert itself unmistakably. This may be true, in some cases, but we doubt the numerous existence of such. What is more likely true, is, that a great many lack the advantages of developing their talents, and this must forever remain a misfortune; but, we refer more especially to those who have both talents and opportunities and fail to make the best use of them.

The boy who always leaves the door stand open; who needs several times telling for the performance of a simple task; who loves the street more than study; who keeps doubtful companionships; who hurries through his work in a slip-shod manner so as to be early on the ball ground; who lacks politeness to his parents and sisters; who assumes serious obligations and soon forgets them; who is careless in dress, and prefers to dispense with the A. B. C. or whatever may be at his hand to do, in order to get done quickly, is also the one likely to fail to discover that he has an inborn specialty, or, knowing one, fails to make the best of his opportunities for the development of it.

Unfortunately, young men are too liable to be young fools. Place the average one in the face of great responsibility—the unexpected death of his father, for instance—and he is practically helpless to assume the stern duties natually devolving upon him. He is not only unable to make more than a bare living for himself, but utterly incapable of providing for his mother, younger brothers and sisters, or whoever may have a natural right to look to him, in part, at least, for the support they have irretrievably lost.

At such crisis, the manly, level-headed, earnest and thorough young man, proves the value of his qualities. He is equipped, first of all, to receive outside aid, for the community always has its opinion of whom it can trust, and, as a rule, stands ready to offer substantial encouragement and opportunity to such as are worthy. No greater mistake can be made by anybody than that he is truly known but to his own immediate family. His world knows him almost as well.

## Eat Parsley after Onions.

"Parsley," said the restaurateur, "removes the smell of onions."

He frowned portentously at a waiter who had dropped a plate of ice cream on the red carpet. "Excuse me, won't you?" he asked, and went and whispered something passionately in the waiter's ear. On his return he resumed:

"Yes, you may eat a bushel of onions and a little parsley taken afterward will leave you so that Sherlock Holmes himself would be unable to say what you had been feeding on. That is the truth, and I wish more people were aware of it. For onions, which are the most wholesome things in the world, would be as popular as they are wholesome if this matter of the parsley were more widely known.

"Another thing," went on the man, according to the Philadelphia *Record*, "old cheese melted slightly makes mince pie digestible. You may be a confirmed dyspeptic, but if you will spread on the top crust of your mince pie a thin layer of rich old English cheese I promise that you may eat the pastry without any aftermath of remorse and pain."

"I couldn't get out of marrying her," Henpeck explained. "When she proposed she said: 'Will you marry me? Have you any objection?' You see, no matter whether I said 'yes or no' she had me."

"Why didn't you keep silent, then?" inquired his friend.

"That's what I did, and she said, 'Silence gives consent,' and that ended me."

For years railroad lines have been advertised mostly by booklets, folders, circulars and the like, using the newspapers only for time table. Recently several managers have used newspaper space for display advertising, and one says that soon all the companies will reduce or abandon other forms of publicity in favor of the newspapers.

"John, you were talking in your sleep last night." "What did I say, Maria?" "Why, you kept repeating, 'I'll raise you!' Are you quite sure that you haven't been playing poker?" "Certainly, my dear. I was just dreaming that I had found a baby on the doorsteps and was going to adopt it."

"Jack what are you going to be in the next world?"

"A sailor, yer reverence—same as I am now."

"But are we not told there shall be 'no more sea?'"

"Mebbe so, yer reverence; but there'll be a lake."

Send your boy where he will be taught to think for himself, let him learn some useful science, if he needs the languages he will learn them in good time.

## Autumn in its Glory.

Out of the ruck of pessimistic things—above the clamor of coal famines and beef trusts, and gas bills and all sorts of troubles—over all these shines the irridescent glory of autumn. Mother Nature has taken her brush and pallette from the shelf, and sweeps the hills and vales with the gorgeous colors of her fancy. Gold and green and yellow and red flame from the beech, the oak and the maple. Riotous goldenrods nod from the roadside and glint beyond the moody shocks of corn. The tender green of the new wheat flashes as a foretaste and promise of the spring that is to come. The leaves die in a last ecstasy of color, and flutter in their angelhood to carpet the sod. The shellbark hickory nut simply waits for a good frost and the butternut's husk grows wrinkled and ready for ripeness. The green persimmon sways on the bough, patiently expecting the first freeze that shall give it a swarthy complexion and put the ridges of deliciousness in its fat cheeks. The pumpkin yellows in the sun and waxes fat and toothsome But a week or so until it shall be transformed by the alchemy of the kitchen into the fair, fat pie, tingling with the tang of hard cider judiciously intermingled, and simply breathing an aroma of peace on earth, goodwill to men. The orchards blaze with ripened apples, good to eat and good to cook. They are not the apples that go into the ready-made pie of commerce, rather the apples that make for us a stomachic Hesperides. The fall mushroom spreads its succulent umbrella over its head—mutely signaling to all those who have appetite for fungi to come and pluck. The sweet potato breaks the fetters of its earthly prison, and the white potato, grown large and luscious, bides the time when it shall burst in the heat of the oven, and receive its baptism of melted butter. The oyster finds that it is bedtime no longer, but it must be up and doing good to all who can wield a fork or hold a shell. The terrapin will soon be in full bloom, the turkey struts vainly about the barnyard, and the broiler which survived the summer finds that a dumpling plot has been laid for its undoing.

Surely there is no other season so good as the autumn. Now have the things of the earth and sea and sky attained full growth and magnificence, and tempt alike the sense of beauty and the sense of taste. We would not have it autumn all the year round. Better leave the seasons as they are, for then we may realize the gladness of the autumn by comparing and contrasting it with the others.

## Spotted Coach Dogs.

What has become of the old black and white spotted Dalmatian dogs, better known as "coach dogs," that were so numerous and popular throughout the United States from 1869 to 1882 inclusive? The breed appears to have become extinct in this country, having, like the Newfomed land, which has shared the same fate, gone out of style and are no longer popular. These dogs were white in color and spotted over every part of the body with small black spots the size of a dime.

They were first brought to England from the Austrian province of Dalmatia, and are still popular to a certain extent in that country, from which the first specimens were brought to the United States shortly after the civil war. One of the reasons why this dog disappeared so quickly was no doubt the fact that he had no particular use other than to pose as a showy animal and to trot along by one's carriage or coach and attract attention by his striking color and markings. Aside from this the Dalmatian dog was completely worthless. He could neither hunt, serve as a watchdog, catch rats, fight, or do anything else that other dogs are capable of doing, and for this reason, no doubt, he died out.

## Her Excuse.

School teachers get some very curious written excuses for absence. Here is one:

"Mister, sir, my Jason had to be late today. It is his bizness to milk our cow. She kicked Jase in the back today when he wasn't lookin' or thinkin' of her actin' so he thot his back was broke but it ain't. But it is black and blue, and the pane kep him late. We would get rid of that cow if we could. This is the fourth time she kicked Jase but never kicked him late before. So excuse him for me."

"Opportunity knocks at every man's door," said the sage. "I know," responded the impecunious individual, "but when it knocked at my door I thought it was the instalment man and was afraid to open."

An old lady who had several unmarried daughters fed them largely on fish diet, because as she ingeniously observed, "fish is rich in phosphorus, and phosphorus is useful in making matches."

Young Man—"So Miss Ella is your oldest sister? Who comes after her?" Small Brother—"Nobody ain't come as yet; but pa says the first fellow that comes can have her."


# Tutt's Pills

FOR TORPID LIVER.

A torpid liver deranges the whole system, and produces

SICK HEADACHE, Dyspepsia, Costiveness, Rheumatism, Sallow Skin and Piles.

There is no better remedy for these common diseases than DR. TUTT'S LIVER PILLS, as a trial will prove.

Take No Substitute.

FOR SALE.

A small farm of 21 Acres, near Westminster, 3 acres of which is in good Timber; 8-room dwelling; Stable and other buildings; plenty of Fruit. For further particulars apply to

J. EZRA STEM,
Secretary and Treas., The Geo. W. Albaugh Real Estate and Brokerage Co. oct 4 4t

FOR RENT.

A Farm at North Branch, on the Liberty Turnpike, about 15 miles from Baltimore, containing 125 Acres. Tenant House, 6 rooms and kitchen; Bank Barn Wagon Shed. Corn House and other outbuildings. For terms &c., apply to

REIFSNIDER & GRIMES,
oct 4 4t* Attorneys for Owner.

JOB PRINTING, such as Sale Bills Posters, Pamphlets, Books, &c., printed a short notice and at modern prices Call at this office before placeing orders elsewhere.

# JOHN T. DERR'S LEADING GROCERY AND MEAT MARKET.

## Fresh and Smoked Meats of the Best and Cheapest in Price.

Our Meat Department is now completed and we are prepared to serve your wants with the choicest of everything in our line. Our lines of Fresh as well as Smoked Meats are the best to be found on the market, and our prices are the lowest for good goods. We do not pretend to compete with those who handle nothing but the cheapest class of everything. Our Bologna, which is homemade, of fresh clean meat, is the finest in the land. Such has been said by those who have tried it. Give us a call, try it and pass your opinion. Our wagons are on the street daily and will be more than pleased to call and supply your wants with good meat and groceries, which you will find constantly on hand. Our store is the most complete in the city and contains everything to be found in a first-class Grocery and Meat Store.

We have everything to be had in Fresh and Smoked Meats, Fancy and Staple Groceries, from the best to the cheapest, and more, with every cash purchase of 5c or over we give you a coupon which entitles you to a Beautiful Handpainted Brooch, or Easel Back Photo of yourself or any of your friends when you get $5.00 worth of them, without extra charge. Hoping to receive an early call from you, I am, very respectfully,

JOHN T. DERR, THE POPULAR GROCER, 77 EAST MAIN STREET,
[ Western Md. and C. & P. Telephones. ] WESTMINSTER, MD.

Agent Westminster Steam Laundry. Country Produce taken in exchange at highest market price. All goods delivered promptly and free of charge. ap-7-99-1y

# HAVE YOU EVER SEEN IT?

IF NOT, WE WILL TAKE PLEASURE IN SHOWING YOU THE MOST

## Practical, Cheapest and Best Round Stave Silo

ON THE MARKET; THIS IS WHAT THE PEOPLE SAY WHO ARE USING THEM.

WE ARE ALREADY STOCKING UP FOR SPRING TRADE AND OUR ASSORTMENT OF

# LUMBER, Sash, Doors

AND BLINDS, will be larger and better than ever. Sold at prices to make it go.

# THE BEST COAL

the market affords, 2240 pounds for a ton, each load screened. Best

## Big Vein of Steaming and Smithing COALS,

very lumpy and satisfaction guaranteed. Selling Agents for

PAROID ROOFING.

ECLIPSE WALL PLASTER.

DAVIS COAL and COKE CO. COAL.

SMITH & REIFSNIDER, WESTMINSTER, MD.
jan-1-99 Local and Long Distance Telephones.

# FACTS WORTH KNOWING.

I don't ask you to remember many things. The great facts are easy enough to carry in your mind.

1st. I sell **Pure Liquors, Wine and Beer.**
2nd. I sell them for **Less Money** than they can be bought anywhere else.
3rd. When you buy by the gallon I furnish a **Jug Free.**
4th. I only employ first-class workmen in my **Cigar Factory.**
5th. Nothing but first-class **Tobacco** used in manufacturing Cigars.

LEFFERT'S DOUBLE STORE,
ap-10 tf 5 and 7 E. Main St., opp. Depot, Westminster.

# ELLIS & BONSACK

REMOVED TO

17 W. Camden St., Baltimore, Md.

With Increased Facilities and Larger Storage

WE WANT

Poultry, Butter, Eggs, Potatoes, Onions,

WOOL, &c. SEND US YOUR SHIPMENTS OF THESE AND ANY OTHER PRODUCE.

WE PROMISE INTELLIGENT SERVICE AND HIGHEST MARKET PRICES. SEND FOR TAGS AND QUOTATIONS. We can save you money on TIMOTHY SEED. jan-5-01


ORDINANCE NO. 145.

An Ordinance to repeal Ordinance No. 62, passed by the Mayor and Common Council of Westminster, May 12th, 1883, entitled an "Ordinance in Relation to Supplying Water to the City of Westminster by the Westminster Water Company," and also to repeal Ordinance No. 68, passed by the Mayor and Common Council of Westminster, April 20th, 1885, entitled "An Ordinance to Repeal Section One of Ordinance number Sixty-Two," passed by the Mayor and Common Council of Westminster, May 12th, 1883, entitled "An Ordinance in Relation to Supplying Water to the City of Westminster by the Westminster Water Company," and to re-enact the same in amended form, and to rescind and terminate the contract in said Ordinances with the Westminster Water Company.

Section 1. Be it enacted and ordained by the Mayor and Common Council of Westminster, that Ordinance No. 62, passed by the Mayor and Common Council of Westminster May 12th, 1883, entitled "An Ordinance in Relation to Supplying Water to the City of Westminster by the Westminster Water Company," and also Ordinance No. 68, passed by the said Mayor and Common Council of Westminster, April 20th, 1885, entitled "An Ordinance to repeal Section One of Ordinance number Sixty-Two, passed by the Mayor and Common Council of Westminster, May 12th, 1883, entitled "An Ordinance in Relation to Supplying Water to the City of Westminster, by the Westminster Water Company, and to re-enact the same in amended form," be and the same are hereby repealed and the contract in said Ordinances with the Westminster Water Company is hereby repealed and terminated.

Section 2. And be it enacted and ordained by the Mayor and Common Council of Westminster that this ordinance shall take effect from the date of its passage.

Adopted and passed by the Mayor and Common Council of Westminster, this 2nd day of October, A. D. 1902.

H. B. GRAMMER, Clerk.
OSCAR D. GILBERT, Mayor.

Approved October 2, 1902, by the Mayor of Westminster. oct 11 3t


*Funeral Director.*

I wish to inform my friends and patrons that I am still in the

UNDERTAKING BUSINESS.

and having purchased a new outfit am better equipped to give entire satisfaction. In my seven years' experience I have studied up new process

FOR EMBALMING

which, by careful study, has proved an entire success. (Carroll County Telephone.)

JAMES M. STONER,
Pennsylvania Avenue,
ap-23-1y Westminster Md.

FRANK I. HERR. GEORGE W. BABYLON

HERR BROS.,

MANUFACTURERS OF

Coaches, Carriages, Buggies, Jagger Wagons, Phætons, &c.

Orders Filled Promptly. All Work Warranted

Special Attention Given to Repairing.

Factory Opposite Montour House,
No. 56 W. MAIN St., WESTMINSTER, Md.
sept-12-1y

PLAIN and fancy Printing, Posters, Sale Bills, &c., done at short notice at this office.

Dr. G. E. Baughman,

Surgeon Dentist,

WESTMINSTER, Md.

All kinds of Crown and Bridge Work. Teeth extracted; also Filling. All work guaranteed.

OFFICE 114 EAST MAIN STREET, OPPOSITE UNION NATIONAL BANK.
nov 12 99

J. W. SHUNK,

THE LEADING

Harness and Turf Goods House.

JUST RECEIVED DIRECT FROM THE FACTORY AN ELEGANT ASSORTMENT

of Robes, Blankets,

&c., for Fall and Winter Trade, of best quality and at lowest possible price, consisting of

GALLOWAY, FOX, BEAR AND GOAT ROBES, GOLF SHAWLS, PLUSH AND WOOL ROBES.

5A HORSE BLANKETS from the cheapest to the best grades. Also a full line of

HARNESS AND SADDLERY, TRUNKS, DRESS SUIT CASES

and everything belonging to a first-class harness establishment. Soliciting a share of your patronage, I am yours to serve.

J. W. SHUNK,
41 East Main St., Westminster, Md.
jan 11 02 1y

J. S. MYERS, D. D. S. J. E. MYERS, D. D. S.

MYERS BROTHERS,

Surgeon Dentists

NEW WINDSOR AND WESTMINSTER, MD.

We are prepared to do all kinds of

Dental Work. Crown and Bridge Work, a Specialty.

Our office at Westminster, formerly occupied by Dr. Selby, will always be open.

The TANEYTOWN OFFICE will be open first Monday and Tuesday of every month.

GAS ADMINISTERED.
aug 23 02 tf


NO. 3931 EQUITY.

In the Circuit Court for Carroll County.

Peter Royer, et al., plaintiffs, vs. Christian Royer, et al., defendants.

Ordered, this 2nd day of October, A. D. 1902, that the account of the Auditor filed in this cause be finally ratified and confirmed, unless cause to the contrary thereof be shown on or before the 20th day of October, instant; provided a copy of this order be inserted for two successive weeks before the last named day in some newspaper published in Carroll county.

JAS. H. BILLINGSLEA, Clerk.
True Copy—Test:
oct-4-2t JAS. H. BILLINGSLEA, Clerk.


# QUALITY WINS.

LOOK TO YOUR INTERESTS

FANCY and STAPLE GROCERIES

CAN BE HAD IN WESTMINSTER, AT THE WEST END, AT

GEORGE R. GRUMBINE'S.

I guarantee all goods fresh and to be as represented or money refunded. We handle a full line of

FRESH GROCERIES AND CONFECTIONERY.

Best quality at bottom prices. Not necessary to publish prices as the public can be convinced if they give us a call. We have the agency for

Marker's Family Flours.

Can't be beat. Give it a trial and be convinced of its quality. Also a large line of

Queens, Glass, China, Wood and Tinware.

CANNED GOODS AND DRIED FRUITS of all kinds. I also carry a large line of FRENCH AND AMERICAN CONFECTIONERY, which I sell at bottom prices.

RAISINS, NUTS, FRUITS, CAKES, Crackers, &c. Tobacco and Cigars. I think I knock them all out on loose Coffees; at least the public says so. Try my 15-cent Coffee. It is taking the place of Moca and Java in many families. I also have added to my stock a full ine of feed, such as

CORN, OATS, SHORTS, BRAN, Screenings and Cracked Corn. No trouble to show goods. All goods delivered free. Give me a call.

GEO. R. GRUMBINE,
Main St. and Penn. Ave., Westminster, Md.
au-25-1y

## Special Notice.

Galvanized Fencing Wire at prices that have never been known to the trade.

Lead and Oil so cheap that anyone can afford to Paint, this season.

Ice is plenty. We have a large stock of the best make of Freezers and Refrigerators.

Don't you need a Gasoline or Oil Stove for summer cooking? We have them; they are cheap.

Door and Window Screens of various styles.

A full line of First-class Cooking Stoves and Ranges, of long established reputation, at reduced prices.

A call will soon convince you that the bottom has been completely knocked out of the price of Nails.

Glass, Oils, Paints and Putty, Plastering Hair, Cement, and in fact everything in the Building Hardware line can be found, as well as low prices, at the old established stand of

GILBERT & GEHR,
Cor. Main & Liberty Sts.,
Westminster, Md.

Plumbing, Heating Spouting and Tin Roofing is our specialty. ja-20-1y

F. A. Sharrer & Son

Undertakers and Cabinet - Makers.

A Fine and Assorted Stock of

Coffins & Caskets Always on Hand

We have just had completed one of the finest Hearses in the State with which all funerals entrusted to our care will be attended. We are manufacturers and dealers in

FINE & COMMON FURNITURE

Spring Beds, Mattresses, Fancy Chairs, &c. which we offer at lowest rates. An examination of our Stock is solicited before purchasing elsewhere, as you can save money by buying from us.

F. A. SHARRER & SON,
Main St., East End, Westminster, Md
jan-10-1y

JNO. E. ECKENRODE

MANUFACTURER OF

Coaches, Carriages, Jagger Wagons

Buggies, Phætons, &c.,

WESTMINSTER, MD.

SPECIAL ATTENTION GIVEN TO REPAIRING.

All orders promptly filled and work of every kind warranted.

I have on hand a complete stock of

Harness of all Kinds.

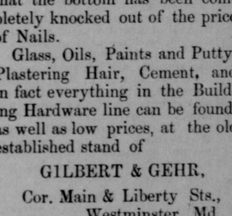
Fine Light Driving Harness, Phaeton, Buggy and Cart Harness, at prices that defy competition. Come and see my stock before purchasing elsewhere. I can save you money.

Factory Corner Liberty and George Sts.
no17 1y

THE WESTMINSTER

STEAM LAUNDRY,

153 WEST MAIN STREET.



First-class Work in all its departments. My Family Washing Department has outgrown my present building. Will rebuild to accommodate my increasing business.

R. N. SNADER, Proprietor.
ju-8 tf W. M. and C. & P. Phones.

STRASBURGER'S

Special WHISKEYS!

SPRINGFIELD and JOHN WELTY CABLE

PURE RYE WHISKEY

at $2 00 Per Gallon.

ORDERS BY MAIL OR W. M. TELEPHONE PROMPTLY DELIVERED.

A. C. STRASBURGER,

NO. 73 EAST MAIN STREET,

WESTMINSTER, MD.

Western Md. Telephone—Call 43.
aug-25-02


## Western Maryland Railroad.

CONNECTING WITH

P. & R. R. at Shippensburg and Gettysburg, Norfolk & Western R. R. at Hagerstown, B. & O. Railroad at Hagerstown and Cherry Run; Penna. R. R. at Brunswick, and P. W. & B., N. C. and B. & P. Railroads at Union Station, Baltimore, M

### MAIN LINE AND CONNECTIONS

Taking effect September 28th, 1902

TRAINS WEST.

| LEAVE | 1. A M * | 11. AM † | 15. AM † | 23. PM † | 29. P M ‡ | 53. AM ‡ | 55. P |
|---|---|---|---|---|---|---|---|
| New York | | | | | | | |
| Philadelphia | | | | | | | |
| Washington | | | | | | | |
| Baltimore | 4.30 | 8.23 | 10.12 | 4 25 | 6 15 | 9 .5 | 8 3 |
| Arlington | | 8 44 | 10.39 | | 6 42 | 9 58 | 2 59 |
| Mt. Hope | | 8 47 | 10.42 | 4.48 | 6 45 | 1 05 | 3 02 |
| Pikesville | | 8.53 | 10.49 | 4.54 | 6 55 | 10.1 | 9 |
| Owings Mills | | 9 02 | 11.05 | 5 03 | 7 05 | 10.2 | 21 |
| Glyndon | 5.11 | 9.13 | 11.14 | 5 14 | 7 15 | 10.33 | 34 |
| Emory Grove | | 9.14 | 11.15 | | 7 16 | 10.34 | 35 |
| Finksburg | | 9.22 | 11.56 | 5.22 | 7 25 | 10.46 | 3 47 |
| Carrollton | | 9.26 | 11.38 | | 7 37 | 10 49 | 4.0 |
| Westminster | 5.40 | 9 51 | 11.53 | 5 44 | 7.52 | 11.10 | 4 6 |
| Avondale | | 9.58 | 12.00 | | 7 58 | 11.23 | 4 6 |
| New Windsor | 5.53 | 10.08 | 12.10 | 6.02 | 8 08 | 11.34 | 4. 8 |
| Linwood | | 10.14 | 12.16 | 6.07 | 8.13 | 11.40 | 4.9 |
| Union Bridge | 6.00 | 10.20 | 12.20 | 6.12 | 8.17 | 11.45 | 4.50 |
| Middleburg | | 10.26 | P M. | 6.18 | P M | A M. | P M. |
| Bruceville | 6.07 | 10.28 | | 6.22 | | | |
| D. P. Creek | | 10.32 | | 6.56 | | | |
| Rocky Ridge | | 10.39 | | 6.34 | | | |
| Thurmont | 6.55 | 10.51 | | 6.46 | | | |
| Edgemont | 7.05 | 11.37 | | 7.31 | | | |
| Waynesboro | †7.22 | 11.51 | | 7.52 | | | |
| Chambersb'g | †7 57 | 12.34 | | 8 28 | | | |
| Shippensburg | | 1.10 | | 8.55 | | | |
| Hagerstown | 7.30 | 12.05 | | 8.00 | | | |
| Williamsport | A M. | P M. | | P M. | | | |

TRAINS EAST.

| LEAVE | 22. P M † | 4. AM † | 8. AM † | 12. P M † | 18. P M. † | 52. A M ‡ | 56. P M. † |
|---|---|---|---|---|---|---|---|
| Williamsport | | | | | | | |
| Hagerstown | 4 12 | | 7.02 | | 2 19 | | |
| Shippensburg | †2.35 | | 6.00 | | 1.45 | | |
| Chambersburg | †3.30 | | 6 28 | | 2.19 | | |
| Waynesboro | †4 10 | | 7.01 | | 2.19 | | |
| Edgemont | 4.46 | | 7.35 | | 2 41 | | |
| Thurmont | 5.17 | | 8.06 | | 3 21 | | |
| Rocky Ridge | 5.26 | | 8.26 | | 3.31 | | |
| D. P. Creek | | | 8.32 | | 3.38 | | |
| Bruceville | 5.38 | | 8.37 | | 3.44 | | |
| Middleburg | | | 8.40 | | 3.46 | | |
| Union Bridge | 5.45 | 6.25 | 8.45 | 12.25 | 3 53 | 6.45 | 4 05 |
| Linwood | | 6.30 | 8.49 | 12.29 | 3 .56 | 0 | 4 09 |
| New Windsor | 5.53 | 6.37 | 8.54 | 1.04 | 4 04 | 6 58 | 4.15 |
| Avondale | | 6.50 | | 1.18 | 4.14 | 7 11 | 4 26 |
| Westminster | 6 07 | 7 00 | 9 09 | 1 19 | 4.29 | 7 0 | 4 34 |
| Carrollton | | 7.15 | 9.24 | 1.33 | 4 34 | 7 25 | 4 49 |
| Finksburg | | 7.25 | 9.35 | 1.42 | 4.44 | 7 35 | 5 02 |
| Emory Grove | | 7.34 | | 1.50 | 4 .2 | 8 02 | 5. 4 |
| Glyndon | | 7 41 | 9.43 | 1.51 | 4. 8 | 8.07 | 5.15 |
| Owings Mills | | 7 53 | 9 52 | 2.01 | 4 .8 | 8 .7 | 5.27 |
| Pikesville | | 8 04 | 10.00 | 2.10 | 5 14 | 8 .3 | 5.39 |
| Mt. Hope | | 8.11 | 10.6 | 2.-7 | 5 21 | 8 3 | 5.46 |
| Arlington | | 8.14 | | 2.19 | 5 24 | 8.42 | 5.49 |
| Baltimore | 7.-7 | 8.38 | 10.27 | 2. 0 | 5 43 | 9.07 | 6.15 |
| Washington | | | | | | | |
| Philadelphia | | | | | | | |
| New York | | | | | | | |
| | P.M. | A M | A M | P.M. | P M | A M | |

*Daily. †Daily, except Sunday. ‡Sunday

Accomodation train No. 2, going East, leaves Union Bridge, daily except Sunday, at 5.25 A. M., Linwood 5.29, New Windsor 5.38, Avondale 5.56, Westminster 6.05, Carrollton 6.20, Finksburg, 6.32 Glen Falls 6.38, arriving at Baltimore at 7.42 A. M.

Accomodation train No. 17, going West, leaves Baltimore, daily except Sunday, at 2.25 P. M., Glen Falls 3.30, Finksburg 3.32, Carrollton 3.45, Westminster 4.03, Avondale 4.14, New Windsor 4.26, Linwood 4.33 Union Bridge, 4.38 P. M.

Passengers for and from Cherry Run, North Williamsport, and intermediate points, from and for stations east of Hagerstown, change at Hagerstown.

EMMITSBURG R. R. Trains East will leave Emmitsburg daily, except Sundays, at 7 5? and 10.00 A. M. and 3.55 and 4.50 P. M., arriving Rocky Ridge at 8.20 and 10.50 A. M. and 3.5 and 5.20 P. M. Trains west will leave Rocky Ridge, daily, except Sundays, at 8.26 and 10.39 A. M. and 3.31 and 8.54 P. M., arriving at Emmitsburg 8.56 and 11.9 A. M. and 4.01 and 7.4 P. M.

FREDERICK DIVISION PENNSYLVANIA R. R., (Daily ex. Sunday.)—Trains for Frederick leave Bruceville at 8.38 A. M. and 9.16 and 10.40 A. M. and 4 45 and 6.30 P. M. Trains for Taneytown, Littlestown and Columbia leave Bruceville 9.47 A. M., and at 3.45 P. M.

Through Trains for Hanover and Gettysburg and points on Baltimore and Harrisburg Division leave Baltimore daily, except Sunday, at 7.55 A. M. and 3.32 P. M. Through cars for Gettysburg and intermediate points leave Baltimore also daily, except Sunday, at 10.12 A. M.

BALTIMORE & CUMBERLA