REIFSNIDER & GRIMES. Solicitors.

Assignee of Mortgagee's Sale of a Desirable Property,

on Charles Street, in the City of Westminster, Maryland.

By virtue of the power and authority contained in a deed of mortgage from Eurith Slorp and Jeremiah Slorp, her husband, dated the 29th day of July, A. D. 1884, and recorded among the real estate mortgage records of Carroll county, in liber F. T. S. No. 21, folio 138, &c., and duly assigned to the undersigned I will sell at Public Sale, on the premises on Charles street, in the City of Westminster, in Carroll county and State of Maryland, on

MONDAY, NOVEMBER 9th, 1903,

at the hour of 10 o'clock, A. M., all that lot or parcel of land, described in and conveyed by said mortgage, containing

8,000 SQUARE FEET OF LAND,

more or less, situate, lying and bring in the City of Westminster, Carroll county and State of Maryland, on the northeast side of Charles street, and being lot No. 60 as designated in the plat of "Frizell's Addition to Westminster." The improvements thereon consist of a good and comfortable two-story weatherboarded Dwelling House, all necessary out-buildings and a very productive garden on the premises.



The property is in excellent repair, and adjoins the property of Wm. B. Thomas and Charles B. Roberts.

Terms of Sale.—Cash; or, if desired by the purchaser or purchasers, the following credit terms will be given: One-third cash on the day of sale, or upon the ratification thereof, one-third in six months and the balance in 12 months from the day of sale, the credit payments to be secured by the notes of the purchaser or purchasers, with approved security, bearing interest from the day of sale. A cash deposit of $50.00 will be required from the purchaser or purchasers on the day of sale.

E. OLIVER GRIMES, Jr.,
oct 16 4t Assignee of Mortgagee.

AT PRIVATE SALE.

Valuable Real Estate, situated in the 12th District of Carroll County, Md., on the public road leading from Union Bridge to Uniontown, 1½ miles from former place, consisting of two small farms.

1st is a farm of

37 ACRES AND 1 ROOD OF LAND,

in a high state of cultivation. The improvements consist of a newly-remodeled Weatherboarded Dwelling House,



with 9 rooms, papered throughout, good dry cellar, and summer kitchen attached to dwelling; good bank barn with wagonshed attached; large buggy house and hog house. The above buildings are about as good as new, and all other buildings required on a farm; running water in dairy and barnyard, choice fruit, nice lawn and shade in abundance.

2nd is a farm of

122 ACRES and 10 SQUARE PERCHES

of Land, adjoining the above farm and in a very high state of cultivation. The improvements consist of a good weather-boarded Dwelling House with 7 rooms, all papered; cellar and summer Kitchen, barn, buggy house, hog house, dairy, with running water, and all other such buildings as are required on a small farm; choice fruit of many varieties, grapes in abundance, nice lawn and shade.



These properties are desirably located, five minutes walk to store, school or church and are worthy the attention of any one desiring to purchase such a home. The price will be made to suit the times and terms easy. Possession April 1, 1904. For further particulars apply to D. H. WILHELM, on the premises, R. F. D. No. 14. P. O. address Union Bridge, Md.
oct 16 tf

THE BALTIMORE AMERICAN.

Established 1773.

THE DAILY AMERICAN.

Terms by Mail, Postage Prepaid.

One Month	$ .30
Daily and Sunday, One Month	.45
Three Months	.90
Daily and Sunday, Three Months	1.30
Six Months	1.75
Daily and Sunday, Six Months	2.40
One Year	3.00
With Sunday Edition, One Year	4.20
Sunday Edition, One Year	1.50

The Twice-a-Week American.

The Cheapest and Best Family Newspaper Published.

ONLY ONE DOLLAR A YEAR.

Six Months, 50 Cents.

The Twice-a-Week American is published in two issues, Tuesday and Friday mornings, with the news of the week in compact shape. It also contains interesting special correspondence, entertaining romances, good poetry, local matter of general interest and fresh miscellany suitable for the home circle. A carefully edited Agricultural Department, and full and reliable Financial and Market Reports, are special features.

Entered at the postoffice at Baltimore, Md., as second-class matter, April 13, 1894.

CHAS. C. FULTON & CO.,
Felix Agnus, Manager and Publisher,
American Office Baltimore, Md.

PRICE 1 CENT.

THE SUN

NOW SELLS FOR ONE CENT, AND CAN BE HAD OF EVERY DEALER, AGENT AND NEWSBOY AT THAT PRICE.

All subscribers in District of Columbia, Virginia, West Virginia, North and South Carolina as well as those in Pennsylvania and Delaware, and throughout the United States, can get THE SUN by mail for one cent a copy.

THE SUN AT ONE CENT
is the Cheapest High-Class Paper in the United States.

THE SUN'S special correspondents through out the United States, as well as in Europe, China, South Africa, the Philippines, Porto Rico, Cuba and in every other part of the world make it the greatest newspaper that can be printed.

Its Washington and New York bureaus are among the best in the United States, and give THE SUN'S readers the earliest information upon all important events in the legislative and financial centers of the country.

THE FARMERS' PAPER

THE SUN'S market reports and commercial columns are complete and reliable, and put the farmer, the merchant and the broker in touch with the markets of Baltimore, Norfolk, Charleston, New York, Chicago, Philadelphia and all other important points in the United States and other countries. All of which the reader gets for ONE CENT.

The Sun is the best type of a newspaper, morally and intellectually. It is an educator of the highest character, constantly stimulating to noble ideals in individual and national life.

The Sun is published on Sunday, as well as every other day of the week.

By mail The Daily Sun, $3 a year, including The Sunday Sun, $4. The Sunday Sun alone, $1.00 a year. The Weekly Sun, $1.00 a year.

Address A. S. ABELL COMPANY,
Publishers and Proprietors, Baltimore, Md.

1902. THE 1902

MORNING HERALD,

AN INDEPENDENT JOURNAL.

THE TRUTH WITHOUT FEAR OR FAVOR ALL THE NEWS FROM ALL THE WORLD.
The best one cent daily—12 and 16 pages.

For Mail subscription.

One Week	10c.
One Month	30c.
Six Months	$1.50.
One year	$3.00.

"THE SUNDAY HERALD,"

Baltimore's favorite Newspaper and Model Home Journal—36 and 40 pages. Leads in circulation, leads in merit, leads in popularity. Single copy 3 cents.

For Mail Subscription.

One Month	15c.
Six Months	75c.
One Year	$1.50.

"THE WEEKLY HERALD"

50c FOR 12 MONTHS.

Twelve Pages—Giving complete accounts of all events of interest throughout the world. Its market reports are accurate, complete and valuable. A welcome visitor to all homes. Specimen copies mailed to any address. Send in $2 and the names of five yearly subscribers. Address all communications to the HERALD PUBLISHING COMPANY,
Fayette and St. Paul streets,
Baltimore Md.

Reifsnider & Grimes,

Attorneys-at-Law,
and Solicitors in Chancery,
232 East Main St., Westminster

We have this day formed a co-partnership for the practice of Law, under the firm name of Reifsnider & Grimes. All business entrusted to us will receive prompt and carefull attention. Office 232 E. Main Street, Westminster, Md.

CHAS. T. REIFSNIDER, Jr.
E. OLIVER GRIMES, Jr.
Westminster, Md. December 21st, 1899.

WM. B. THOMAS

Banker and Broker.
NO. 73 E. MAIN ST., WESTMINSTER.
Discounts Paper, Loans Money, Negotiates Loans, buys and sells Real Estate, Rents Farms for owners and tenants.
☞ PAYS INTEREST ON DEPOSITS.
Rates according to time. Special attention given to collections. dec-9-1y

WESTERN Md. RAILROAD.

CONNECTING WITH
P. & R. R. at Shippensburg and Gettysburg, Norfolk & Western R. R. at Hagerstown, B. & O. Railroad at Hagerstown and Cherry Run; Penna. R. R. at Brunswick, and P. W. & B., N. C. and B. & P. Railroads at Union Station, Baltimore.

MAIN LINE AND CONNECTIONS.
taking effect Sunday, October 11th, 1903.

TRAINS WEST.

LEAVE	1. AM *	11. AM †	15. AM †	23. PM †	29 PM †	53. AM ‡	55. PM ‡
New York							
Philadelphia							
Washington							
Baltimore	4.30	8.25	10.12	4.45	6.32	9.55	3.00
Arlington		8.46	10.30		6.36	9.58	3.21
Mt. Hope		8.48	10.42		6.39	10.03	3.27
Pikesville		8.54	10.49		6.46	10.10	3.34
Owings Mills		9.04	11.02	5.28	6.19	10.20	3.46
Glyndon	5.11	9.17	11.14		7.10	10.33	3.59
Emory Grove		9.18	11.18		7.11	10.34	4.00
Pinksburg		9.20	11.25		7.19	10.46	4.12
Carrollton		9.38	11.38		7.31	10.59	4.25
Westminster	5.40	9.52	11.53	5.54	7.47	11.18	4.44
Avondale		9.58	12.00		7.53	11.25	4.51
New Windsor	5.53	10.08	12.10	6.09	8.03	11.34	5.03
Linwood		10.13	12.16		8.08	11.40	5.10
Union Bridge	6.00	10.17	12.20	6.18	8.12	11.45	5.15
Middleburg		10.22	P M.	6 23	P M	AM.	P M.
Bruceville	6.07	10.25		6.57			
D. F. Creek		10.29		6 31			
Rocky Ridge		10.36		6.37			
Thurmont	6.25	10.47		6 47			
Edgemont	6.35	11.31		7.31			
Waynesboro	†7.22	11.51		7.52			
Chambersb'g	†7.50	12.28		8.28			
Shippensburg		12.55		8.55			
Hagerstown	7.30	1 15		8.00			
Williamsport		A M.	P M.		P M.		

TRAINS EAST.

LEAVE	22. PM *	4. AM †	8. AM †	12. PM †	18. PM †	52. AM ‡	54 PM ‡
Williamsport	4.12		7.05		9.10		
Hagerstown							
Shippensburg	†2.35		6.00				
Chamb'rsburg	†3.30		6.28		1.45		
Waynesboro	†4.10		7.01		2.18		
Edgemont	4.40		7.35		2.41		
Thurmont	5.17		8.16		3.21		
Rocky Ridge	5.26		8.26		3.31		
D. F. Creek			8.33		3.38		
Bruceville	5.38		8.37		3.44		
Middleburg			8.49		3.47		
Union Bridge	5.45	6.25	8.49	12.55	3.55	6.45	4.00
Linwood		6.30	8.49	12.59	3.59	6.50	4.04
New Windsor	5.53	6.37	8.54	1.04	4.04	6.57	4.10
Avondale		6.50		1.18	4.14	7.11	4.22
Westminster	6 07	7.00	9.09	1.30	4.30	7.30	4.39
Carrollton		7.15	9.24	1.52	4.34	7.37	4.45
Pinksburg		7.25	9.32	1.42	4.44	7.52	4.57
Emory Grove		7.34		1.50	4.52	8.02	5.09
Glyndon	6.36	7.41	9.41	1.54	4.58	8.07	5.10
Owings Mills		7.57		2.02	5.04	8.19	5.21
Pikesville		8.04	9.55	2.11	5.10	8.28	5.30
Mt. Hope		8.11	10.06	2.17	5.15	8.38	5.42
Arlington		8.15		2.19	5.18	8.42	5.45
Baltimore	6.17	8.30	10.16	2. 0	5.37	8.57	6.11
Washington							
Philadelphia							
New York	P M.	A M.	A M.	P M.	P M	A M	P M.

*Daily. †Daily, except Sunday. ‡Sunday.

Additional trains leave Baltimore for Union Bridge and Intermediate Stations at 10.15 a. m. and 5.28, 6.15 and 11.25 p. m., and leave Union Bridge for Baltimore and Intermediate Stations at 4.48, 5.25 and 6.25 a. m., and 12.35 p. m. daily, except Sunday.

SUNDAYS ONLY—Leave Baltimore for Union Bridge and Intermediate Stations 9.35 a. m. and 3.00 p. m. Leave Union Bridge at 8.45 and 8.30 a. m. and 4.00 p. m. for Baltimore and Intermediate Stations.

CONNECTIONS AT CHERRY RUN, W. VA.—B. & O. passenger trains leave Cherry Run for Cumberland and intermediate points, daily, at 8.15 a. m.; Chicago Express daily, at 1.14 p. m.; Chicago Express, daily, at 8.54 p. m.

Passengers for and from Cherry Run, North Williamsport, and intermediate points, from and for stations east of Hagerstown, change at Hagerstown.

EMMITSBURG R. R. Trains East will leave Emmitsburg daily, except Sundays, at 1.50 and 9.55 A. M. and 3.55 and 4.50 P. M., arriving Rocky Ridge at 8.20 and 10.25 A. M. and 3.25 and 5.20 P. M. Trains west will leave Rocky Ridge, daily, except Sundays, at 6.30 and 10.56 A. M. and 3.31 and 6.57 P. M., arriving at Emmitsburg 8.56 and 11.05 A. M. and 4.01 and 7.07 P. M.

FREDERICK DIVISION PENNSYLVANIA R. R., (Daily ex. Sunday.)—Trains for Frederick leave Bruceville at 8.39 A. M. and 9.26 and 10.40 A. M. and 4.45 and 6.30 P. M. Trains for Taneytown, Littlestown and Columbia leave Bruceville 9.47 A. M., and at 3.45 P. M.

Through Trains for Hanover and Gettysburg and points on Baltimore and Harrisburg Division leave Baltimore daily, except Sunday, at 7.25 A. M. and 3.25 P. M. Through cars for Gettysburg and intermediate points leave Baltimore also daily, except Sunday, at 10.12 A. M.

BALTIMORE & CUMBERLAND VALLEY BRANCH.—Trains leave Hagerstown for Shippensburg and intermediate Stations at 11.00 a. m. and 7.00 p. m. Leave Shippensburg for Hagerstown and Intermediate Stations at 6.00 a. m., and and 2.55 p. m. Leave Chambersburg 1.45 p. m.

FOR CHAMBERSBURG VIA ALTENWALD CUT-OFF.—Leave Hagerstown for Chambersburg and Intermediate Stations at 3.20 p. m. Leave Chambersburg for Hagerstown and Intermediate Stations at 7.47 p. m.

S. H. GRINWOLD, Gen'l Traffic Manager. F. M. HOWELL, Gen'l Passenger Ag't.

This Is The Time

OF YEAR WHEN

THROAT TROUBLES

are a menace and danger to a great many people. Avoid any serious consequences by having on hand a bottle of

ROSE'S SORE THROAT MIXTURE.

PRICE 25 CENTS A BOTTLE.

AT
ROSE'S PHARMACY,
185 E. Main St.,
Westminster, Md.
jan 11 03 11

J. W. Lockard & Son,

DEALERS IN

FURNITURE, CARPETS AND BUGGIES.

OUR FALL STOCK OF

Furniture and Carpets

is about in, and we want all to see our large stock before buying. It will pay you, for we don't know what it is to be undersold.

Yours for bargains,

J. W. LOCKARD & SON.,
13 and 15 Liberty Street, Westminster.
C. and P. Phone.
au 16 1y

L. A. HALLER,

Practical Machinist,
Westminster. Repairing of



Engines, Boilers,



Steam Pumps, Mill Work, Threshing Machines, BINDERS, REAPERS, Mowers and Agricultural Implements.

I also have the patterns of the Lyon Feed Cutter, Hominy Mills, &c., built by the late E. Wagoner, of Westminster, and will build and repair the same. Sole agent for Ohio Injectors. Full supply of all sizes on sale.

L. A. HALLER, Machinist,
Cor. Green and Liberty Streets,
ap-13-1y Westminster Md.

Why Not Cure Your Cough or Cold?

WESTMINSTER, April 10th, 1890.

MR. JOS. B. BOYLE:

Dear Sir:—For many years I have suffered intensely, on taking cold, from a very troublesome couch, for which I have used a number of various remedies, and obtained but TEMPORARY RELIEF. During the past Spring I was again troubled with the same cough, and through a friend was induced to try YOUR Pectoral Syrup, which not only gave almost INSTANT RELIEF, but a PERMANENT CURE. It gives me great pleasure to say that I believe it to be the best remedy I ever used for the purpose for which it is recommended. Hoping that any person afflicted as I was may be fortunate enough to give it a trial, I am. Truly yours,

EDWARD LYNCH.

For Sale by all Druggists and Merchants n the Country. PRICE 25 CENTS. feb-24-ft

IVAN L. HOFF,

Attorney at Law.
ENGLISH and GERMAN SPOKEN.

OFFICE—Main Street, next door to Central Hotel Westminster, Md. ap-7 6m

QUALITY WINS.

LOOK TO YOUR INTERESTS

FANCY and STAPLE GROCERIES

CAN BE HAD IN WESTMINSTER, AT THE WEST END, AT

GEORGE R. GRUMBINE'S.

I guarantee all goods fresh and to be as represented or money refunded. We handle a full line of

FRESH GROCERIES AND CONFECTIONERY.

Best quality at bottom prices. Not necessary to publish prices as the public can be convinced if they give us a call. We have the agency for

Marker's Family Flours.

Can't be beat. Give it a trial and be convinced of its quality. Also a large line of

Queens, Glass, China, Wood and Tinware.

CANNED GOODS AND DRIED FRUITS of all kinds. I also carry a large line of FRENCH AND AMERICAN CONFECTIONERY, which I sell at bottom prices.

RAISINS NUTS, FRUITS, CAKES, Crackers, &c. Tobacco and Cigars. I think I know them all out on loose Coffees; at least the public says so. Try my 15-cent Coffee. It is taking the place of Moca and Java in many families. I also have added to my stock a full line of feed, such as

CORN, OATS, SHORTS, BRAN, Screenings and Cracked Corn. No trouble to show goods. All goods delivered free. Give me a call.

GEO. R. GRUMBINE,
Main St. and Penn. Ave., Westminster, Md.
au-25-1v

Special Notice.

Galvanized Fencing Wire at prices that have never been known to the trade.

Lead and Oil so cheap that anyone can afford to Paint, this season.

Ice is plenty. We have a large stock of the best make of Freezers and Refrigerators.

Don't you need a Gasoline or Oil Stove for summer cooking? We have them; they are cheap.

Door and Window Screens of various styles.

A full line of First-class Cooking Stoves and Ranges, of long established reputation, at reduced prices.

A call will soon convince you that the bottom has been completely knocked out of the price of Nails.

Glass, Oils, Paints and Putty, Plastering Hair, Cement, and in fact everything in the Building Hardware line can be found, as well as low prices, at the old established stand of

GILBERT & GEHR,
Cor. Main & Liberty Sts.,
Westminster, Md.

Plumbing, Heating Spouting and Tin Roofing is our specialty. ja-20-1y

BUY FARM TOOLS OF The W. H. DAVIS CO.

REPAIRS FOR THE
GEISER ENGINE and SEPARATOR.

McCORMICK BINDERS, MOWERS AND RAKES, PLOWS, HARROWS, ROLLERS.

Buggies, Surreys, Runabouts.

Dynamite for Rocks and Stumps.

Cor. MAIN AND JOHN STREETS,
WESTMINSTER, Md.
ap 4 03

F. A. Sharrer & Son

Undertakers and Cabinet - Makers

A Fine and Assorted Stock of Coffins & Caskets Always on Hand

We have just had completed one of the finest Hearses in the State with which all funerals entrusted to our care will be attended. We are manufacturers and dealers in

FINE & COMMON FURNITURE

Spring Beds, Mattresses, Fancy Chairs, &c., which we offer at lowest rates. An examination of our stock is solicited before purchasing elsewhere, as you can save money by buying from us.

F. A. SHARRER & SON,
Main St., East End, Westminster, Md.
jan-10-1v

JNO. E. ECKENRODE,

MANUFACTURER OF

Coaches, Carriages, Jagger Wagons, Buggies, Phætons, &c.,

WESTMINSTER, MD.

SPECIAL ATTENTION GIVEN TO REPAIRING.

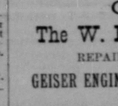
All orders promptly filled and work of every kind warranted.

I have on hand a complete stock of

Harness of all Kinds.

Fine Light Driving Harness, Phæton, Buggy and Cart Harness, at prices that defy competition. one and see my stock before purchasing elsewhere. I can save you money.

☞ Factory Corner Liberty and George Sts.
no17 1v



Dr. J. W. Helm, New Windsor, Md. Surgeon Dentist.

Crown and Bridge Work, Plate Work, Filling Teeth, and Teeth extracted without pain.

I will be in TANEYTOWN, 1st WEDNESDAY of each month. Engagements can be made with me by mail, and at my office in New Windsor, at all other times except the 3rd Saturday, and Thursday and Friday, immediately preceding that day. Nitrous Oxide Gas administered.

J. W. HELM, D. D. S., Graduate of Maryland University, Balto 1u-20-19

DR. A. D. MANSFIELD, Oculist, 99½ East Main Street, WESTMINSTER, MD.

Hours 10 A. M. to 4 P. M. every MONDAY.

Diseases of the EYE and EAR treated.

No CHARGE made for an Examination of the Eyes for Glasses.

Special attention to School Children's Eyes.
au 16 tf

Why Not Cure Your Cough or Cold?

MR. JOS. B. BOYLE:

Dear Sir:—For many years I have suffered intensely, on taking cold, from a very troublesome couch, for which I have used a number of various remedies, and obtained but TEMPORARY RELIEF. During the past Spring I was again troubled with the same cough, and through a friend was induced to try YOUR Pectoral Syrup, which not only gave almost INSTANT RELIEF, but a PERMANENT CURE. It gives me great pleasure to say that I believe it to be the best remedy I ever used for the purpose for which it is recommended. Hoping that any person afflicted as I was may be fortunate enough to give it a trial, I am. Truly yours,

EDWARD LYNCH.

For Sale by all Druggists and Merchants n the Country. PRICE 25 CENTS. feb-24-ft

IVAN L. HOFF,

Attorney at Law.
ENGLISH and GERMAN SPOKEN.

OFFICE—Main Street, next door to Central Hotel Westminster, Md. ap-7 6m

SPECIAL NOTICE!

WE GIVE YOU

2240 LBS.

OF THE

BEST COAL MINED FOR A TON.

All Coal Loaded at our Yard is Carefully SCREENED. Try

Elk Garden Coal for Steaming and Smithing.

WE ARE STILL IN THE

Lumber Business

AND IF YOU DON'T THINK SO COME IN AND GET OUR PRICES AND SEE OUR STOCK.

SMITH & REIFSNIDER, WESTMINSTER, MD.
jan-1-99 Local and Long Distance Telephones.

THE WESTMINSTER

STEAM LAUNDRY,

153 WEST MAIN STREET,



is well equipped to do your family work.

Recent improvements have increased our capacity in all departments.

Your family wash done at a low price per lb. Rough dry or ironed.

Try it awhile and see if you ever had whiter linen.

Shirt and Collar work cannot be excelled.

R. N. SNADER, Proprietor.
ju-8 tf W. M. and C. & P. Phones.

Elected.

The undersigned has been elected to furnish all the

WATCHES, CLOCKS, JEWELRY, SILVERWARE, CUT GLASS, BRIC-A-BRAC, FANCY CHINA, UMBRELLAS, STATIONERY, POCKET BOOKS, &c.,

to every Man, Woman and Child in Carroll county. Call and get your share. You will find prices right and goods as represented.

Watches, Clocks and Jewelry repaired reasonable. Eyes examined FREE for Spectacles. Prices 25c to $7.00.

Respectfully yours,
JAMES H. CASSELL,
Jeweler and Optician.
jy 5 03 3t

OPENING

of Fall and Winter Goods, on OCTOBER 10TH, 1903, AT

OAK HALL,

NEW WINDSOR, Md.

We invite you to call and see our Fall Stock. Dress Goods in great variety, 25 cents to $1.25 per yard. Velvets, Silks, Braids and Laces to trim. Flannels, Fleeced Cordets, Mercerized Waistings, Outings, Flannelettes of all the latest. Beautiful Waists from 50c to $2.00, regular $3.00 grade.

LADIES' and CHILDREN'S COATS, SKIRTS.

You will regret it by not getting a pair of our Ladies' Shoes at $1.50 to $1.60. Our Stock of CLOTHING IS COMPLETE.

Gent's, Youths' and Children's; also agents for first-class Tailoring Establishment: 30 different Samples to select from, fit guaranteed, prices from $13.00 to $30.00. Also agents for the Brethren's Suits. Our SHOE AND BOOT STOCK IS COMPLETE.

Nobby Hats and Caps to your liking.

Our gent's 50c fleeced Underwear we will sell at 45 cents during the fall.

BLANKETS, COMFORTS, CARPETS and Oil Cloths cheap. Come and see us. Our aim is to sell good, clean, desirable goods at very moderate prices. Thanks for past trade. We hope to see you. Respectfully yours,

GEO. C. ANDERS.
ja 18 02 1y 7

Wall Paper! Wall Paper!

I wish to call the attention of my friends and the public in general to the fact that I now am ready to show one of the

Finest and Cheapest Lines of WALL PAPER

ever exhibited in this county, bought direct from the factory, in full bundle lots, so you get it only from second hands, no two or three profits coming off it. Of course the consumer pays them all. Sam Jones says it takes a printer pup nine days to get his eyes open. I have known some people to get their's open in fifteen minutes in a wall paper deal. They thought it was two pieces instead of one, and the border they did not understand, &c. That is always their plea. Remember I am the only paper hanger in the county that carries a stock and don't have the expense of running a store therefore I have no opposition. Is you think I can't save you money, come and see me and bring size of your room, or send size by mail and I will tell you what your job will cost, and send samples and convince you that Gladhill's is the place to save twenty-five cents on a dollar on all Wall Papers.

L. GLADHILL,
jun-28-tf Westminster, Md.

Funeral Director.

I wish to inform my friends and patrons that I am still in the

UNDERTAKING BUSINESS,

and having purchased a new outfit am better equipped to give entire satisfaction. In my seven years' experience I have studied up new process

FOR EMBALMING

which, by careful study, has proved an entire success. (Carroll County Telephone.)

JAMES M. STONER,
Pennsylvania Avenue,
ap-23-1v Westminster Md.

Dr. Geo. E. Baughman. Dr. O. W. Barton.

Baughman & Barton,

Surgeon Dentists,
WESTMINSTER, Md.

All kinds of Crown and Bridge Work. Teeth extracted; also Filling. All work guaranteed.

OFFICE 114 EAST MAIN STREET, OPPOSITE UNION NATIONAL BANK
sep 11 03

JOB Printing of all kinds done promptly at reasonable prices. Call for estimates.

J. Walter Shunk,

LEADING CASH
HARNESS AND TURF GOODS
ESTABLISHMENT.

Just received from factory a large and carefully selected stock of

Robes and Blankets,

from the cheapest to the best grades, consisting of Bear, Dog and Goat Robes, Golf Shawls, Plush and Wool Robes, 5-A Blankets, at all prices, 50 cts. up. Also an up-to-date line of

HARNESS, SADDLES,



Whips, Harness Leather, Oils, Collars, Hames and Chains, Brushes, Combs, Trunks, Suit Cases, Grips, Telescopes, Baseball and Turf Goods and Horse Appurtenances.

Yours for Price, Quality and Service,
J. WALTER SHUNK,
41 East Main St., Westminster, Md.
jan 11 03 1y

WALL PAPER AND PAPER HANGING.

A complete line of up-to-date goods can be found at our store. Estimates on

Paper Hanging and Window Shades

given without extra charge. An inspection of

STOCK AND PRICES

will convince you that we are the leaders in the business.

☞ No extra charge for country work. Look us up.

Respectfully Yours,
MATTHEWS & MYERS.
No. 80 E. Main Street, Westminster, Md.
sept-14-01-1v

J. S. MYERS, D. D. S. J. E. MYERS, D. D. S.

MYERS BROTHERS,

Surgeon Dentists,
WESTMINSTER, MD.

We are prepared to do all kinds of

Dental Work. Crown and Bridge Work a Specialty.

Plate work and repairing will be given prompt attention. Gas administered.

J. E. Myers will be in New Windsor, Monday, Tuesday and Wednesday of each week and in Westminster the remainder of the week.

J. S. Myers will be in Westminster every day except the first Friday and Saturday of each month, when he will be in TANEYTOWN.

Maryland and C. & P. Telephone.
aug 23 02 tf

FRANK E. HERR. GEORGE W. BABYLON.

HERR & BABYLON,

MANUFACTURERS OF

Coaches, Carriages, Buggies,

PHAETONS, RUNABOUTS, TRAPS JAGGER WAGONS, ETC.

WE PUT ON OUR OWN RUBBER TIRES.

Orders Filled Promptly. All Work Warranted.
Special Attention Given to Repairing.

Factory Opposite Montour House,
No. 56 W. MAIN St., WESTMINSTER, Md.
Md. 'Phone. sept-12-1y

Happy Is the Man Who Buys Springfield, Cabinet and WELTY CABLE PURE RYE WHISKEY at $2.00 Per Gallon.

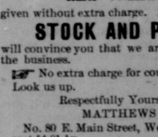
Rums and Wines for Xmas.

Cigars and Tobaccos.

A. C. STRASBURGER,
NO. 73 EAST MAIN STREET,
WESTMINSTER, MD.
Carroll County and C. and P. Telephones.
mar-25-02

New Tinning, Plumbing, Heating and Repair Shop.

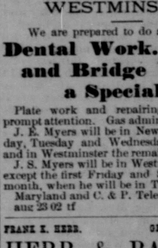
I HAVE OPENED A NEW



TINNING, PLUMBING, HEATING AND REPAIR SHOP,

at Junction of West Main street and Pennsylvania avenue, Westminster, and am prepared to do all work in these lines promptly and efficiently. Give me a call. Satisfaction guaranteed.

United Telephone and Telegraph Co's. Phone, Westminster.
FRANK T. SHAEFFER,
mar 3 03 1y Westminster.



NATIONAL Hand Separator.

The closest skimming, lightest running, and most economical hand separator.

USE IT 10 Days Free

Full particulars on request.

D. F. SNOOK, Utica Mills,
General Agent, Frederick county, Md.
ap 18 9 mo*

PAUL REESE, ARCHITECT,
206 E. Main St., Westminster.

Country Residences a Specialty.
ju 12 tf

ANNOUNCEMENT.

Having succeeded to the business of Stouffer & Ensor, I beg to announce to our former friends and patrons, that the business will be continued as heretofore and I respectfully solicit a share of your patronage.

If it is Cotton Goods or Flannels you need it will pay you to investigate my line as it is full of pretty patterns and excellent qualities.

Light and Dark Outing Flannels at 5c, 8c and 10c a yard. Grey and Brown Skirting Flannels at 10c and 12½c a yard. All Wool Grey Skirting Flannels at 20c a yard. Bleached and Unbleached Canton Flannels, extra heavy, 5c, 8c, 10c and 12½c a yard. Red and White Wool Flannels 15c a yard and up. Flannelettes, Calicoes and Percales, 6c, 8c, 9c and 12½c. Ticking, Denims, Toweling, Dress Linings, Muslins, Sheeting, Bat Cotton, Linens, Table Damask, in red and white and half bleached, Napkins, Towels, and a complete line of Cotton Dry Goods and Notions. Ladies' Flanneletes and Percale Wrapers at 98c, $1.25 and $1.50.

Heavy Wool Kerseys' for Men's Pants at 40c and 50c a yard.

A complete line of Underwear and Hosiery for the entire family.

Men's heavy fleeced Underwear 39c a piece.

Men's guaranteed Corduroy Pants $1.85 and $2.39.

A full line of Men's and Boys' Dress and Working Pants.

As heretofore our entire line of Rubber Boots and Shoes, and Pell's Boots are priced from 5 to 10 per cent. lower than you can purchase the same goods elsewhere, (quality considered.)

We are sorry we cannot tell you of the many good Leather Boots and Shoes we have this fall, but space will not permit. Let us show them to you; can please you all in style, quality and price.

Table Oil Cloth 12½c to 25c a yard. Clark's O. N. T. Spool Cotton 4c a spool.

Remember, we carry a complete line of Hats, Caps, Shirts, Gloves, Neckwear, Overalls, Suspenders, Umbrellas, Trunks, Satchels, etc., and solicit a call.

HOWARD D. ENSOR,
Successor to Stouffer & Ensor,
oct0 9 03 1v ONE PRICE CASH STORE, NEW WINDSOR, Md.

Farmers Look Here!

It will be to your interest before buying your Fertilizers this fall to examine goods and prices

at Charles Schaeffer's.

Our goods are not only combined with the greatest care but only, the very best materials are used. Besides all of them have had the test of years, not only in Maryland but in the adjoining States of Pennsylvania and Virginia. We call the attention of Farmers especially to the following brands:

"BIG GUN," "GOVERNOR," "LEADER," and SUPER A"

and to our High Grade Acid Phosphate.

If our patrons desire to be satisfactorily posted as to the real merit of these goods we beg to call their attention to any of the regular reports of the State Chemist of Maryland. We also keep on hand the following goods in bulk:

KAINIT, PLASTER, BONE MEAL, TANKAGE, MURIAGE OF POTASH, NITRATE OF SODA; ALSO COTTON SEED MEAL.

COME, SEE, AND BE CONVINCED.

CHARLES SCHAEFFER,
sep 18 tf Green Street, near Railroad Depot, Westminster, Md.

SHOES, HATS AND GENTS' FURNISHINGS.

Our stock is now complete, with all the new fall novelties and staple styles in

Shoes, Hats, Gents' Furnishings,

&c., to which we have given special and careful attention. We have the agency for the

Walk-Over Shoe

for men, price $3.50 and $4.00, and the

Dorothy Dodd Shoe

for women, $3.00 and $3.50. They have no equals. Splendid line of Ladies' Dongola Shoes, from $1.00 to $2.50. We can give you almost everything that is made in men's, women's and children's coarse Shoes for winter wear.

HATS. Our elegant stock of Men's Derby Hats, Alpine and other shapes, is not surpassed. We are glad to show these Hats, for we know they are right. All grades Derby Hats from $1.00 to $2.50. Alpine and Crush Hats from 50c to $2.00. Fine line Men's and Boys' Caps, 25c and 50c. Remember we carry everything that is new and up-to-date in Neckwear, Collars, Shirts, Gloves, Hosiery, Underwear, Suspenders, Overalls, Pants, Trunks, Suit Cases, Telescopes, &c. Come in and examine our stock even if you don't want to buy.

WM. C. DEVILBISS, 22 W. Main St., Westminster.
jan-7-02-1y



Why Throw $40 Away

BY PAYING $100 FOR A TYPEWRITER, when you can get an up-to-date, strictly high-grade machine,

The Wellington Visible Writer, FOR $60.00.

Don't buy a Typewriter until you see THE WELLINGTON.

PRICE $60.00

"We make the statement positively that they are Absolutely the Best, excelling all others in simplicicity, strength, durability, and accuracy; we are using 75 of them in our Philadelphia and New York stores. They have our unqualified endorsement." JOHN WANAMAKER.

W. Riley Myers, Agent,
jy 17 1y WESTMINSTER, Md.

FACTS WORTH KNOWING.

I don't ask you to remember many things. The great facts are easy enough to carry in your mind.

1st. I sell **Pure Liquors, Wine and Beer.**

2nd. I sell them for **Less Money** than they can be bought anywhere else.

3rd. When you buy by the gallon I furnish a **Jug Free.**

4th. I only employ first-class workmen in my **Cigar Factory.**

5th. Nothing but first-class **Tobacco** used in manufacturing Cigars.

LEFFERT'S DOUBLE STORE,
ap-10 tf 5 and 7 E. Main St., opp. Depot, Westminster.

ELLIS & COMPANY,

(SUCCESSORS TO ELLIS & BONSACK,)

17 and 19 W. Camden St.,
1331 W. Baltimore St.,
Baltimore, Md.,

Commission Merchants

FOR THE SALE OF ALL COUNTRY PRODUCE.

Write for PRICES AND TAGS. jan-93

Protect Yourselves from Loss BY WIND-STOR