American Sentinel.

WESTMINSTER, - MARYLAND.

W. L. W. Seabrook, - Editor.

Entered at the Postoffice at Westminster, Md., as Second-class matter.

FRIDAY, JULY 21, 1905.

REPUBLICAN PRIMARIES and COUNTY CONVENTION.

By order of the Republican County Central Committee Primary Elections will be held in the several election districts of Carroll county, on

Saturday, 5th day of August,

1905, to elect members of the County Central Committee, also to elect delegates to a county convention to be held at

Odd Fellows' Hall, in Westminster, Md., on Monday, August 7th, 1905,

for the purpose of electing five delegates to a State convention, and to nominate a county ticket.

The primary elections will be held in the several election districts as follows :

Taneytown.—At Firemen's Building from 6 to 8 p. m.

Uniontown.—At Dr. Luther Kemp's Office, from 4 to 5 p. m.

Myers'.—At Dr. J. H. T. Earhart's Drug Store, from 4 to 6 p. m.

Woolerys'.—At Jabez Shreeve's Store, from 7 to 8 p. m.

Freedom.—At Eldersburg Hall, from 4 to 5 p. m.

Manchester.—At Chas. J. H. Ganter's Store, from 3 to 5 p. m.

Westminster.—At Mrs. Grumbine's Room, from 4 to 7 p. m.

Hampstead.—At Firemen's Hall, from 7 to 8 p. m.

Franklin.—At Taylorsville, from 5 to 7 p. m.

Middleburg.—At Lynn's Hotel, from 7 to 9 p. m.

New Windsor.—At the usual place from 5 to 7 p. m.

Union Bridge.—At Town Hall from 7 to 9 p. m.

Mount Airy.—At the usual place from 7 to 8 p. m.

WALTER R. RUDY, Chairman.
GEO. E. BAUGHMAN, Secretary.

The anti-amendment Democrats of Baltimore are making a very vigorous fight against the adoption of that measure. They have a committee of five hundred engaged in working up hostile sentiment on the subject. This committee met on Tuesday evening and adopted the name, The Democratic Anti-Poe Amendment Association, and also elected an executive committee of thirty to manage the campaign. They are determined to make it hot for the ring advocates of the amendment.

If there be a redeeming feature of the Poe disfranchising amendment it is difficult of discovery. Its submission to the suffrages of the voters is a palpable effort to deprive the colored people of the right of suffrage enjoyed by them under the State constitution, without injury to the State, for more than thirty years. It makes a distinction between the young white men who will attain their majority in 1906 and those who will become 21 years of age in time to vote in 1907. It is a flagrant violation of the spirit, if not the letter, of the constitution of the United States. It proposes to leave to the judgment of uneducated laymen the interpretation of the meaning of constitutional questions about which even learned constitutional lawyers may differ. It proposes, in the very outset, to class foreign born citizens with negroes and to lay upon them disabilities neither contemplated by the constitution and laws of the United States nor of the State of Maryland. Can these propositions be successfully denied? Who will have the hardihood to attempt to controvert them?

Two weeks ago the *Advocate* asked upon what *sufficient data* the SENTINEL based its assertion that the statement of a Westminster correspondent of the Baltimore *Evening News* that, so far as known, the Democrats of Carroll county will be solid for the amendment while a considerable number of Republicans will support the measure, was too optimistic. In this connection, also, the *Advocate* says it is reported that two Democrats in the county are opposed to the amendment, while it knows of twice that number of Republicans in Westminster who favor its adoption. In reply to all this the SENTINEL has simply to say that it has information of a reliable character, from several districts in this county, indicating a considerable Democratic vote against the amendment. That certain influential Democrats in this city have intimated their intention to oppose it and that the figure 2, which is the extent of Democratic disaffection reported to the *Advocate*, may be multiplied by 50 without exceeding the real extent of Democratic opposition to the monstrous propositions of the Poe amendment. This is not guess work as the *Advocate* intimates, but is based upon information of a trustworthy character.

HIRAM YOUNG.

Hiram Young, editor-in-chief of the *York Dispatch* and the *York Daily* and president of the Dispatch Publishing Company, owner of the two papers, died at his home in York, Pa., at 3.45 Friday afternoon of gangrene of the left foot. His illness had kept him confined to his room since last December. His wife and four sons were with him when he died. Mr. Young was born in Schaefferstown, Lebanon county, May 30, 1830. He has been in the newspaper business in York since 1864. Before the Civil War Mr. Young was a Democrat, but strongly espoused the Union cause and finally became identified with the Republican party of which he was a prominent member until his death. He was postmaster of York, by appointment of President Harrison, for four years, and in 1882 was the Republican candidate for Congress in his district. He was the founder of the York Weekly Dispatch and True Democrat and of the Daily York Dispatch and did very effective work in exposing crookedness in the Democratic administration in York county.

DEATH OF GEN. BLACKMAR.

Gen. W. W. Blackmar, commander-in-chief of the Grand Army of the Republic, died on Sunday last, at Boise, Idaho, while on a tour of inspection of G. A. posts throughout the Northwest. Gen. Blackmar was a native of Pennsylvania, but his home was in Boston, Mass., where his body was sent for interment. Gen. Blackmar was approaching the 64th anniversary of his birthday, having been born July 25, 1841. By the death of General Blackmar, Capt. John R. King, senior vice-commander in chief, becomes the commander. Captain King is a Marylander, and is Pension Agent in Washington, a position to which he was appointed a few years ago through the influence of Senator McComas. He maintains a residence, and is a voter in Howard county. Captain King is 60 years old. He entered the Sixth Maryland Infantry at the age of 17, and came out of the Civil War with a gallant record. He was wounded three times.

DANGEROUS POSSIBILITIES.

A feature of the disfranchising amendment, concerning which but little has been said, is the provision that, after 1906, the grandfather clause is to be inoperative. This means that all white men coming of age in this State after that date will be required to demonstrate their knowledge of the constitution as the negroes will have to do; that is, they will be compelled to satisfy the registrar, or registrars, that they understand and can interpret the meaning of any section of the constitution which they may be called upon to read, or which may be read to them. Cursory examination of this provision leaves nothing but surprise that negroes are to be placed on political equality with the whites after the negroes shall have been disfranchised if the amendment shall be adopted. A close inspection or analysis, however, would seem to suggest a reason for treating white men differently after 1906 from the course laid out to be pursued toward them during that year. Without doubt the Democratic managers are convinced that, if they can succeed in securing the adoption of the amendment, they will, beginning with 1906, have the political affairs of the State in their own hands for an unlimited time. Then they will either be independent of the young white men approaching their majority and can afford to accord to them the same sort of treatment meted out to the negroes, or they can, by amending the election law, provide for a single officer of registration and select such men for that position as will make it easy for white Democrats to registrer and difficult for Republicans to do so, whether white or black. In either case it is apparent that the amendment is designed to give the Democratic party managers an unfair advantage in the politics of the State, and honest Democrats should give this whole subject careful analysis before irrevocably deciding to vote for an amendment to the constitution that is so full of dangerous possibilities.

According to a dispatch from Yellowstone Park, Wyo., very little summer is experienced in the Grand Canyon, where snow lies now to the depth of three feet. Snow has been falling nightly and the temperature has been hovering around the freezing point, 35° being the mean. It is expected the snow will have disappeared about the 15th of August.

A. F. Reynolds, a brakeman on the Western Maryland railroad, died at the City Hospital, Baltimore, on Tuesday morning, about 10 o'clock, from injuries received at 2 o'clock, A. M., by being run over by a freight car at Glyndon. Coroner Hayden, of the Central district, decided that an inquest was unnecessary.

The United Brethren Church at Dallastown, York county, Pa., was struck by lightning on Wednesday afternoon and damaged to the amount of $300. Several other places in the town were also damaged in the same way during the storm.

The Salvation Army will hold services at Glyndon Park from August 19 to September 5. Major L. M. Simonson, of Baltimore, will be in charge.

ADDITIONAL LOCALS.

Union Mills Items.

A light rain, accompanied by the most terrific thunder and lightning we have had this summer, passed over Union Mills on the afternoon of the 19th inst. Lightning killed two valuable cows, in the pasture field, for Mr. Harry Strevig, residing on Mr. Isaiah Humbert's farm, and tore about five square feet of slate from the tower roof of Mr. B. F. Shriver's dwelling.

Rev. John O. Yoder, of Stewartsville, N. J., who has accepted a call to the Silver Run charge of the Lutheran church, to succeed Rev. H. D. Newcomer, resigned, will take charge of his new field of labor August 1.

Mrs. H. M. J. Klein and two children, of Allentown, Pa., are guests in the family of Mr. H. Wirt Shriver.

Mr. Paul Masonheimer and Miss Mollie Rider, both of this place, were quietly married by the Rev. J. Stewart Hartman, at the Reformed parsonage, Silver Run, on the evening of the 13th inst.

Silver Run Items.

St. Mary's Reformed Church will hold divine service Sunday mornig at 10 o'clock; Sunday School at 9 o'clock.

There will be no service in St. Mary's Lutheran Church until August 6th, when Rev. Yoeder will be here to take up his new charge. There will be services both morning and evening on the above date.

Rev. Blint, of Littlestown, preached in St. Mary's Lutheran Church last Sunday.

Mr. Oliver Lippy and family, of Hanover, Pa., is spending several days with Mr. L's. parents, Mr. J. R. Lippy and wife, of this place.

Mr. Herbert Boose and family, of York, Pa., spent Sunday with Mr. B's. parents, Mr. David Boose and wife, of this place.

Mr. Frank Wareheim, wife and son Walter, spent Sunday with Mr. W's. parents, Judge and Mrs. A. Kurtz Myers, of Frizellburg.

Wakefield Items.

A small wreck occurred on the W. M. R. R., a few yards east of this station, on Saturday evening last. While the east bound freight was approaching Babylon's siding the guide rail gave way, causing two cars to leave the track, which delayed the passenger trains for several hours. No one was hurt. Quite a crowd gathered to see the wreck.

Miss Adaline Merritt, of Easton, Md., is visiting Miss Grace Smith, of this place.

Mr. Raymond I. Richardson, of this place, went to Baltimore on Sunday night with his cousin, Mr. Edward Baker, who has a new and up-to-date locomobile.

Mr. Lee Cromer has purchased a fine trotting horse which has a record of 2.20.

The masons will go to work on Mr. J. F. Babylon's house the first of next week. Messrs. Stone Brothers, of Uniontown, are the masons.

Through the management of Mr. Alfred S. Babylon, of Frizellburg a volunteer fire department has been organized at this place, for the purpose of extinguishing fires, one of which has lately occurred. The following officers were elected: Alfred S. Babylon, chief; Slugena Cromer, lieutenant; Hot Air Babylon, inspector Pilot Knots Park, Study Babylon, Daffy Eurey, hosemen; valley chief, Richardson; Windy Smith, Shorty Robertson, Limber Greenholtz, Stiff Miller, Kid Hann, laddermen. More appointments will be made next Tuesday evening, on the loft above the store, which they have for their headquarters at present. May this company have success.

TRIBUTE OF RESPECT.

Office of The Westminster Gas Light Company,
Westminster, Md., July 20th, 1905.

At a meeting of the Directors of this Company, held this day, the following resolutions were unanimously adopted:

WHEREAS, An All-wise Providence has called from his sphere of usefulness, Mr. John L. Reifsnider, the late president of this Company; and

WHEREAS, His administration of the affairs of the company—he having been its only executive officer from its incorporation in 1868—has been marked with that characteristic energy, foresight and ability which made the success of the company possible; and

WHEREAS, His affable disposition, kindly but just, his sterling integrity, frowning down anything not absolutely honorable; his excellent business ability, making success where others saw nothing but failure, have endeared him to all his associates, both in and out of the company, therefore be it

Resolved, That we mourn our great loss, feeling that a friend, a neighbor, a man, in the fullest sense of the word, has been taken from us, has been called "up higher." And be it further

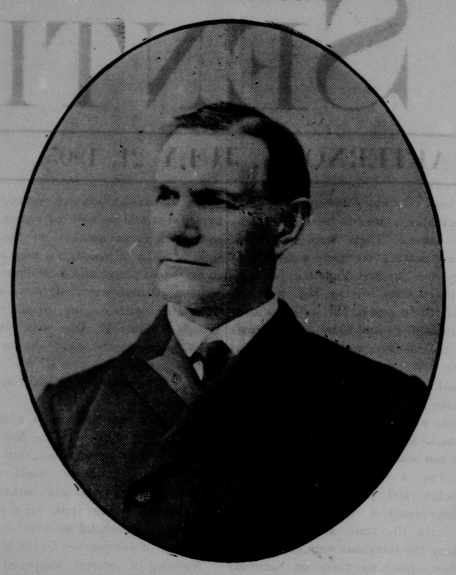
Resolved, That a page be set apart in the minute book of the company for these resolutions, that the same be published in the local papers and a copy sent to the bereaved family.

By order of the
BOARD OF DIRECTORS,
JOHN H. CUNNINGHAM, Secretary.

MARRIED

In Waynesboro, Pa., July 18th, 1905, by Rev. D. B. Mentzer, assisted by Rev. Geo. Fulton and Rev. H. M. Stover, Mr. Charles D. Enzlar, of Westminster, Md., and Miss Rhoda Good Mentzer, of the former place.

PROF. S. SIMPSON.



New President of the State Teachers' Association.

State Teachers' Association.

As was indicated by the SENTINEL last week, Dr. S. Simpson, superintendent of the schools of this county, was elected president of the State Teachers' Association for the ensuing year, at the annual meeting held at the Blue Mountain House. This was a well deserved compliment. As chairman of the executive committee Dr. Simpson's efforts and energy had made this year's meeting the most largely attended, successful and profitable in the history of the association, in which he has been a leader since his connection with it. He has done as much as any other man to make it an institution of value to the teachers and his recognition in this manner is very gratifying to his friends.

And not only has he been made president of the association, but by the adoption of the following resolution he is continued as chairman of the executive committee:

RESOLVED, That the president of the association should appoint the executive committee and be the chairman thereof.

Another resolution that caused discussion among the county superintendents was:

RESOLVED, That it is the sense of this association that the county institutes should be abolished and a state summer school or schools be substituted therefor; that the expenses of the school or schools should be paid from the general educational fund prior to its apportionment."

The resolution was adopted and a special committee was appointed to make suitable recommendations for the summer school at the next session of the association. Dr. Fell tendered the use of buildings of St. John's College for such a school.

BUSINESS LOCALS.

CASTORIA

For Infants and Children.

The Kind You Have Always Bought

Bears the Signature of *Chas. H. Fletcher*

RUMMAGE SALE.

Rummage Sale at 77 E. Main St. Storeroom formerly occupied by late Theo. Derr. Things almost given away. This Friday and Saturday evenings, under the auspices of Willing Workers of M. P. Church.

Bethesda M. P. Sunday School will hold its annual picnic August 19th, in the grove adjoining the church, commencing at 1 P. M. Springfield Band will furnish music for the occasion. All are cordially invited.

The ladies of St. Luke's (Winter's) Lutheran Sabbath School will hold their annual ice cream and cake festival, in the grove adjoining the church, on Saturday afternoon and night, August 19th. Also at the same time and place supper will be served during the evening and a band of music will be in attendance to enliven the occasion.

Pleasant Grove Sunday School will hold their annual picnic Saturday, August 19th, in the grove at the church at Sandyville. If the weather should be unfavorable that night it will be held on Monday night, August 21st, or the next fair night, beginning at 6 p. m.

ENTERTAINMENT.

The Lend-a-Hand Club of Westminster will give an entertainment in Odd Fellows' Hall on Tuesday evening, August 1st, beginning at 8 o'clock, for the benefit of the poor of this city. The entertainment will consist of an operetta entitled "While Mortals Sleep," in which fifty children will participate. Mrs. Mary Bennett, of Baltimore, has consented to give a recitation. The children are being drilled by Mrs. E. Oliver Grimes, Jr., and Mrs. Chas. Billingslea. Miss Simpson will play the score, accompanied by Messrs. Wantz and Simpson on violins. Tickets will be for sale by the children who will make a house to house canvass. Prices—reserved seats 35c, general admission 25c. This is a praiseworthy undertaking and should be well patronized by our citizens. The 1st Regiment Band will furnish music.

Enterprise Lodge I. O. G. T. No 275 will hold its annual picnic on Saturday, July 29th, in the grove of Mrs. H. L. Shipley, near Daniel. There will be prominent speakers and good music.

Mt. Olive Sunday School will hold its annual picnic, July 22nd, commencing at 1 o'clock and closing at 7 o'clock, P. M., in the grove of H. F. Leatherwood, formerly owned by O. M. Spurrier. Prominent speakers will be present and the Grimes and Gosnell Elite Orchestra will furnish choice music. Come early and enjoy the afternoon with us.

Benjamin's Reformed Sunday School will hold an all-day picnic in the grove of Mrs. Rebecca Wagoner, on Saturday, September 2nd. Refreshments will be sold on the ground for the benefit of the school. Everybody cordially invited. Byers' Band of Mt Pleasant will furnish the music.
By order of Committee.

Zion M. P. Sunday School will hold its annual celebration on Saturday afternoon and night, August 12th, in the grove near the church. Addresses will be delivered by able speakers and an attractive musical program will be rendered.

The Nineteenth annual Lutheran reunion will be held at Pen-Mar, Thursday, July 27th. A feast of fat things will be offered in the way of music, good speeches, good fellowship, etc. Thousands are going. Come and go with us.
Rev. P. H. Miller, D. D., for the Committee.

At Bethel Sunday School holds its annual celebration on the 29th of July. Thomas Chapel Sunday School will hold its celebration on the 22nd of July, instead of the 29th as before stated. Several schools and speakers are expected to be with us and take part in the exercises.

Trinity German Lutheran Sunday School will hold their annual picnic at the usual time, the first Saturday in August. A band of music will be one of the pleasing features, with other attractions. Everybody is invited. Should the weather be inclement, it will be held the following Monday.

The annual celebration of the Sabbath School of the Church of God will be held July 29th, from 9 o'clock, A. M., until 8 o'clock, P. M. There will be two children's services—10 o'clock A. M. and 3 o'cock P. M., by the home and visiting schools. Come all who enjoy a day's entertainment in the shady grove.

Providence M. P. Sunday School will hold its annual picnic on July 22nd, in the grove adjoining the church, commencing at 10 o'clock, A. M. Springfield Band will furnish music. The public are cordially invited.

HOUSE FOR RENT.

A fine residence in first class order, on East Main Street, for rent. Possession at once.
Apply to John Bernstein.

RELIGIOUS NOTICES.

Centenary M. E. Church.—Sabbath School Sunday at 9.15 a. m. Junior League 2.30 p. m. Epworth League at 6.45 p. m. Prayer meeting Wednesday evening at 7.30 p. m. Preaching at 10.30 a. m., by Rev. L. M. Chambers, of Columbia Avenue, Church, Baltimore.
D. G. MILLER, Pastor.

St. Paul's Ref. Church.—Sunday School at 9.15 a. m. Divine service at 10.30 a. m., and 7.30 p. m.
CALVIN S. SLAGLE, Pastor.

Methodist Protestant Church.—Sunday School 9.15 a. m. Preaching 10.30 a. m., and 7.30 p. m. Junior C. E. service 2 p. m., and Christian Endeavor 6.30 p. m. Prayer Meeting Wednesday evening 7.30.
L. F. WARNER, Pastor.

Grace Lutheran Church.—Lecture and prayer meeting Wednesday evening at 7.45. Sunday School at 9 a. m. Divine service at 10.30 a. m., and 8 p. m.
Y. P. S. C. E. 7.00 p. m.
P. H. MILLER, D. D., Pastor.

Ascension Church.—7.30 a. m., Holy Communion. 10.30 a. m., Morning Prayer, Litany and Sermon. 4.30 p. m., Evening Prayer. 8 p. m., Service and Sermon in Chapel.
Rev. Frank M. Gibson, Ph. D., Rector.

Carroll Charge, Reformed Church.—Benjamin's.—Sunday School 9 a. m. Divine service 7.30 p. m.
Holy Communion at Pleasant Valley 10 a. m. Rededication service at Bachman's of Sunday School Room 2 p. m.
Catechize at Pleasant Valley every Thursday 2 p. m.; Bachman's every Friday 2 p. m.; Benjamin's every Saturday 2 p. m.
JAMES B. STONESIFER, Pastor.

Salem Charge, Lutheran Church.—St. Benjamin's.—Sunday School 1 p. m. Preaching 2 p. m.
Catechise Saturday 1 p. m.
St. John's.—Sunday School 9 a. m. Preaching 10 a. m. Catechise Saturday 9 a. m.
R. W. DOTY, Pastor.

DIED.

In this city, July 18th, 1905, John L. Reifsnider, in his 69th year.

In Baltimore, July 18th, 1905, Joseph I. Snader, aged 47 years, 8 months and 27 days.

In this city, July 18th, 1905, Joshua McCarty, aged 57 years, 9 months and 1 day.

IN MEMORIAM.

In loving remembrance of my dear husband, Peter H. Cover, who died one year ago, to-day, July 19th, 1904.

In the graveyard softly sleeping,
Where the flowers gently wave,
Lies the one we love so dearly,
In his lonely, silent grave.

I would love to wander to the graveyard,
Flowers to strew with gentle care,
On the grave of the dear one
Who is resting sweetly there.

By his wife.

NEW ADVERTISEMENTS.

HORSE WANTED.

A cash purchaser can be found for a Bay Family Horse, weighing from 1050 to 1100 lbs. Apply quick at this office.
jy 21 1t



FOR SALE.

A property of 22 acres, good buildings, good water, near Store and Mill, one mile southeast of Westminster, on Western Maryland Railroad. For terms and further particulars address,
J. UTTERBAUGH,
jy 21 3t* Westminster, Md., Carrier 3.



SMALL FARM FOR SALE,

Near Springfield Hospital; 16 acres of land, with good Dwelling House and all necessary outbuildings, all comparatively new and in good condition. Land improved, fertile and productive; a very desirable property. Will sell at private sale.
J. E. FLOHR,
jy 21 3t* Carrier No. 1, Westminster.

Farmers' Meeting at the Court House.

A Farmers' Meeting will be held at the Court House, in Westminster, at 1.30 P. M., on
FRIDAY, THE 28th of JULY, 1905.
Everybody is invited to attend and hear the HON. J. MORTIMER WHITEHEAD, of Indiana, past lecturer of the National Grange. His subject will be Organization and Education of Farmers.
MR. J. B. AGER,
of the Maryland Grange, and other able speakers and practical farmers will address the meeting. All persons who are interested in Agriculture, Dairying and Horticulture will find it profitable to attend. The meeting will be held under auspices of the Carroll County Grange.
jy 21 1t

Bargain Excursion

TO PEN-MAR

ON SUNDAY, JULY 23rd, 1905.

The Western Maryland Railroad announces that on SUNDAY, July 23rd, they will run a special cheap excursion to Pen-Mar, the round trip rate from Westminster being only 75 cents and other stations in proportion. Special train will leave Westminster 9 o'clock, A. M., stopping to and including Thurmont and returning will leave Pen-Mar Park 6.30 P. M. This will be an event in the excursion line and everything will be done to make it one of the most enjoyable excursions ever run. For further information apply to your local ticket agent.
jy 14 2t

ASSIGNEE OF MORTGAGEES' SALE OF A

Desirable Property

In Gamber, Carroll County, Md., suitable for Dwelling, Hotel or Saloon.

By virtue of the power of sale contained in a mortgage from James S. Grimes and Ida Grimes, his wife, to George Brehm and Henry A. Brehm, co-partners trading as George Brehm and Son, bearing date July 7, 1902, and recorded among the real estate mortgage records of Carroll county, in liber J. H. B. No. 46, folio 552 &c., and duly assigned to the undersigned, I will sell at Public Sale to the highest bidder, on the premises, on

WEDNESDAY, AUGUST 16TH, 1905,

at 2.30 o'clock, P. M., all that valuable property in and by said mortgage described and conveyed, containing

FOUR ACRES OF LAND, more or less.



The improvements thereon consist of a large 2½ story Frame Dwelling and Storeroom combined, Stable and other necessary outbuildings; pump and well of good water at the dwelling. There is also a fine orchard of all kinds of fruit on the premises.

This property is situate in the village of Gamber, Carroll county, Md., at the intersection of the Finksburg pike and the Nicodemus road, about 4 miles from Finksburg Station, Western Md. R. R.

This sale offers an exceptional opportunity to any one wishing to open a store, hotel or saloon in a good community.

TERMS OF SALE.—One-third cash on the day of sale or on the ratification thereof, one-third in 6 and the other one-third in 12 months from the day of sale, the deferred payments to be secured by the notes of the purchaser or purchasers, with approved security, and bearing interest from day of sale; or all cash, at the option of the purchaser.

JNO. MILTON REIFSNIDER,
Assignee of Mortgagees.
Samuel Regester,
Jno. Milton Reifsnider, Solicitors.
Elias N. Davis, auct. jy 21 4t

Baltimore Markets.

Winter Flour—	Extra	$3 60@ $3 90
" "	Clear	4 25@ 4 45
City Mills High Grade	Patent	5 00@ 5 50
" " "	Straight	5 00@ 5 25
" "	Rye Flour	4 00@ 4 30
Wheat		70@ 89
Corn		50@ 60
Oats		34@ 38
Rye		60@ 78
Hay		7 00@ 15 50
Straw		6 00@ 12 50
Dry Salt Shoulders		8@ 8
Bulk Rib Sides		9@ 9
Hams		12@ 13
Lard		7@ 8
Butter		20@ 23
Eggs		16@ 17

J. Milton Reifsnider,

Attorney-at-Law and Solicitor in Chancery.

OFFICE—Albaugh Block, Court St., Westminster, Md. oc-21-1y

TO THE GENERAL PUBLIC.

I take pleasure in announcing that The Westminster Nursery, conducting its business on the Gorsuch road three-quarters of a mile from the corporate limits of the City of Westminster, Md., on the farm formerly owned by Wm. Struth, is now prepared to supply the trade with all stock furnished by a first-class nursery. All my stock is strictly true to label, clean and healthy.

The Nursery Packing Grounds have an ample supply of water on tap, which enables me to do packing for the proper preservation of the stock.

I was formerly a member of the firm composed of C. A. and J. E. Stoner, trading as "The Battlefield Nurseries," at Gettysburg, Pa., and will supply my trade also from my undivided one-half interest in the growing trees that belonged to the "Battlefield Nurseries," at the time of my retirement therefrom, May 17, 1905.

I shall pay strict and careful attention to the business and trade of a wholesale and retail grower of Select Nursery Stock. All my trees will be fumigated. My specialties are Strawberry, Raspberry and Asparagus Plants, Carolina Poplar, and the Breeding of S. C. White Leghorn and B. Plymouth Rock Poultry.

I invite the general public to trade with me. Your patronage is respectfully solicited and the best efforts will be made to please. All inquiries promptly answered; low prices extended; catalogue free.

Choice kind of Strawberry Plants supplied also, for Sept 1st planting.

J. E. STONER,
Sole Proprietor of The Westminster Nursery.
R. F. D. No. 3, Westminster, Md.
Long Distance C. & P. Telephone 103 R.
jy 21 3m.

TRUSTEES' SALE OF A VERY DESIRABLE PROPERTY,

Near Tannery Station, about half a mile North of W. M. R. R., in Carroll County, Md.

By virtue of a decree of the Circuit Court for Carroll county, sitting as a Court of Equity, passed in cause No. 4220 Equity on the 14th day of July, 1905, in which cause James E. Lowe et al. are plaintiffs and Alfred Lowe et al. are defendants, the undersigned, trustees appointed by said decree, will offer at Public Sale, on the property herein described, on

SATURDAY, THE 19th OF AUGUST, 1905,

at 2 o'clock, P. M., all that parcel of land of which Nicholas Lowe died seized and possessed, situate on the Gorsuch county road, half a mile North of Gorsuch switch, containing

21 ACRES, 3 ROODS and 39 PERCHES

of Land, more or less, and adjoins the lands of George Kress, John P. Lovell and Louis Green, Sr. This property is not improved by any buildings, but is in a high state of cultivation and among the best producing land in Carroll county. On this property there are several good springs of water.

Terms of Sale.—One-third cash on the day of sale or upon the ratification thereof; one-third in one year and one-third in two years from the day of sale, with interest from day of sale, the credit payments to be secured by the notes of the purchaser with approved security, or all cash at the option of the purchaser.

JAMES E. LOWE,
ALFRED LOWE,
Ivan L. Hoff, Attorney. Trustees.
John Reaver, Auct. jy 21 3t

LIST OF ELECTION OFFICERS APPOINTED BY THE BOARD OF SUPERVISORS OF ELECTION OF CARROLL COUNTY, IN THE PLACE OF THOSE HERETOFORE APPOINTED WHO HAVE SINCE BEEN EXCUSED, OR FOUND DISQUALIFIED.

By virtue of and in accordance with Section 10, of Article 33 of the Code of Public General Laws of the State of Maryland, as amended by Chapter 464 of the Acts of the General Assembly of Maryland, passed at its January session, 1900, notice is hereby given that the Board of Supervisors of Election of Carroll County has appointed the following named person as Clerk of Elections, for Carroll County, in the place of the party heretofore appointed who has since been excused, or found disqualified; those under the heading "Democrats" being intended to represent the Democratic party and those under the heading "Republican" being intended to represent the Republican party.

DEMOCRAT.

Thomas H. Koontz, Clerk, in Election district No. 9, in the place of Edgar E. Picket, resigned.

JOHN M. ROBERTS, President;
HENRY S. MUSSELMAN,
J. THOMAS ROOP,
Board of Supervisors of Election of Carroll County.
Test: Samuel J. Stone, Clerk. jy 21 3t

Chas. T. Reifsnider, Jr., Attorney at Law.
E. Oliver Grimes, Jr., Attorney at Law.

Notice is hereby given that I, Jacob W. Wareheim, administrator de bonis non of the estate of Conrad Wareheim, deceased, to whom was issued Military Bounty Land Warrant No. 29,889 for 120 Acres, Act 1855, which warrant having been lost or destroyed, intend to make application to the Commissioner of Patents for a duplicate.

JACOB W. WAREHEIM,
administrator de bonis non of Conrad Wareheim deceased. jy 14 6t

UNDERTAKING AND EMBALMING.



I have purchased an entire new Undertaking outfit and am prepared to serve the public at short notice and at moderate prices. My outfit is complete and by strict attention to business I hope to receive a liberal share of the public patronage.

HARVEY BANKERT,
Md. Phone. New Windsor, Md.
jy 14 3t

SPECIAL BARGAINS IN

Organs.

I have for sale four good Organs, taken in exchange on Pianos. Three of them are practically new and are of the latest styles, with mirrors in tops. They will be sold as special bargains and on reasonable terms.

JOHN T. ROYER,
jy 14 3t* Westminster, Md.

TIES WANTED

FOR CONSTRUCTION OF WESTERN MD. RAIL ROAD.

25,000 white oak, rock oak and chestnut oak ties are wanted by the undersigned, to be delivered along the line of the Western Maryland Railroad, convenient for loading. Dimensions must be 8½ feet long, pole-ties to be 7 inches face and 7 inches thick; sawed ties to be 8½ feet long, 7 by 9 inches.

LESTER S. PATTERSON,
ap 21 3m* Westminster.

LIST OF ELECTION OFFICERS APPOINTED BY THE BOARD OF SUPERVISORS OF ELECTION OF CARROLL COUNTY, IN THE PLACE OF THOSE HERETOFORE APPOINTED WHO HAVE SINCE BEEN EXCUSED, OR FOUND DISQUALIFIED.

By virtue of and in accordance with Sec. 10 of Article 33 of the Code of Public General Laws of the State of Maryland, as amended by Chapter 464 of the Acts of the General Assembly of Maryland, passed at its January session, 1900, notice is hereby given that the Board of Supervisors of Election of Carroll County has appointed the following named persons as Registers, Judges and Clerks of Elections, for Carroll County, in the place of the parties heretofore appointed who have since been found disqualified or excused; those under the heading "Democrats" being intended to represent the Democratic party, and those under the heading "Republicans" being intended to represent the Republican party:

DEMOCRAT.

Charles W. Moore, Registrar, in the Third Precinct of Election District No. 7, in the place of Harry B. Summers, resigned.

M. D. Norris, Judge, in the First Precinct of Election District No. 5, in the place of Harry Bevard, resigned.

JOHN M. ROBERTS, Pres.;
HENRY S. MUSSELMAN,
J. THOMAS ROOP,
Board of Supervisors of Election of Carroll County.
Test: Samuel J. Stone, Clerk. jy 14 3t

FRANK E. HERR. GEORGE W. BABYLON

HERR & BABYLON,

MANUFACTURERS OF

Coaches, Carriages, Buggies,

PHAETONS, RUNABOUTS, TRAPS

JAGGER WAGONS, ETC.

WE PUT ON OUR OWN RUBBER TIRES.

Orders Filled Promptly. All Work Warranted.

Special Attention Given to Repairing.

Factory Opposite Montour House,
No. 56 W. MAIN St., WESTMINSTER, Md.
Md. 'Phone. sept-12-1y

CHARLES H. MEDDERS, M. D., LL. B.,

1609 MADISON AVE., BALTIMORE,

Eye, Ear and Throat Specialist. Can be consulted SATURDAYS, at 98 East Main street, Westminster, Md.
mh 10 tf

GUY W. STEELE,
LAWYER,
No. 21 Court St., Westminster
au 19-9

THE MILLER BROS. CO.

Mid-summer Clearance Sale

The interest in this Sale has not abated and we intend to keep the interest going until the end of this month.

THESE PRICES WILL DO IT.

EVERY ITEM ADVERTISED ON SALE UNTIL CLOSED OUT.

CALICO.

Best 6c Light Calico, now 3c yard.

DRESS GINGHAMS.

Regular 8c Dress Ginghams, now 5c yard.

All our 12½ to 18c Gingham, now 9c yard. Big Bargain.

Good Apron Ginghams 5c yard.

LADIES' WRAPPERS.

Ladies' $1.25 Wrappers, now 98c.

Ladies' Shirt Waists.

Choice of any of our fine white India Linon Shirt Waists that sold up to $2. Choice 98c each.

MILLINERY.

Balance of stock of Millinery closing out at HALF COST.

$5 to $8 Trimmed Hats, now $1.98.

$3 to $5 Trimmed Hats, now 98c.

BABY CAPS.

Choice of any Baby Cap that sold up to $1, now 49c.

Choice of any Baby Cap that sold up to 50c, now 19c.

BED SPREADS.

$1 25 Bed Spreads, now 98c each.

INDIA LINON.

10c India Linon 8c a yard.

20c India Linon, 40 inches wide, 12½c yard.

Ladies' Suits and Skirts.

Ladies' $20 Suits, now $15.

Ladies' $16 Suits, now $10.

Ladies' $5 Skirts, $3.98.

IN THE BASEMENT.

35c Tumblers, our price 19c a dozen.

35c Jelly Glasses, not the cheap kind usually offered; our price 19c a dozen.

$3.00 Toilet Sets during this sale $1.95 a set.

3 quart Granite Pudding Pans 10c each.

19c Granite Wash Basins 10c each.

10 quart Tin Buckets 10c each.

18x36 Fly Screens 14c each.

24x36 Fly Screens 17c each.

And many other special bargains in the basement.

EMBROIDERIES.

One lot of Embroidery that sold up to 25c a yard, this sale, 10c a yard.

Another lot of Embroideries that sold at 10c and 12½c, this sale, 5c yard.

12 1-2c COTTON VOILES 5c.

Every lady in this county should get a chance at this price. They are nice and cool and come in Browns, Blues and Tans in plain and neat shapes. 12½c Voiles now

5c yard.

WASH GOODS.

8c Lawns, now 3c yard.

25c Organdies, now 12½c yard.

TOWELS.

Bleached Turkish Towels, size 18x45; regular price 15c, now 10c each.

Bleached Huck Towels, extra large size, 19x40, were 15c, now 10c each.

Absorbent Towels, size 22x45; regular price 15c, now 10c each. These are the greatest bargains ever offered in Towels.

LACE CURTAINS.

A few pairs $1.50 and $1.75 Curtains, sale price, 98c a pair.

MUSLINS.

39 inch fine Unbleached Muslin, (think of the width,) regular price 8c, our price 5c yard.

Extra heavy yard wide Unbleached Muslin, sells in every store at 7c, our price 5c a yard.

All the best known brands of yard wide 10c Bleached Muslin, during this sale 8c.

40-inch Unbleached Sheeting, sells in lots of stores at 10c, during this sale, 6c yard, and muslins advancing every day.

READY-MADE SHEETS.

Ready-made Sheets, size 81x90, made of good muslin, 75c value, 59c each.

PILLOW CASES.

Pillow Cases, 45x36, regular price 15c, sale price 10c each.

CARPETS.

A few rolls Axminister and Velvet Carpets that sold up to $1.40, sale price, 75c a yard.

A few rolls Ten Wire Tapestry Carpets that sold at 90c and $1, sale price, 69c a yard.

A few rolls Tapestry Carpets that sold up to 85c, sale price, 50c a yard.

MATTINGS.

About 15 rolls of 19c and 25c Mattings, sale price, 12½c a yard.

Table Oil Cloth.

200 pieces best quality fancy 5-4 Table Oil Cloth, 12c a yard.

MEN'S STRAW HATS.

About 15 dozen Men's Yacht Straw Hats, worth 50 and 75c, sale price 25c each.

OXFORDS.

Men's and Ladies' $3.50 Oxfords, now $2.75 pair.

Men's and Ladies' $3.00 Oxfords, now $2.25 pair.

Men's and Ladies' $2.50 Oxfords, now $1.95 pair.

Men's and Ladies' $2.00 Oxfords, now $1.65 pair.

MEN'S SHOES.

Lot of Men's $2.50 and $3.00 Tan Shoes, now $1.95 a pair.

CLOTHING.

One quarter off of any men's and boys' Suits in the house (blacks and blues excepted.)

$16	Suits	now	$12.00.
12	"	"	$9.00.
10	"	"	$7.50.
8	"	"	$6.00.
5	"	"	$3.75.

Bear in mind that the season is now at its height. Never before so early in the season have such reductions been made in desirable merchandise, and in the face of advances every day in cotton and woolen goods of every description.

Many other items at reduced prices not mentioned. We have determined to close out every dollar's worth of Summer Goods during July.

STORES CLOSE AT 6 P. M., SATURDAYS AT 10.30 P. M.

#