SPECIAL NOTICE.

GALVANIZED FENCING WIRE

at prices that have never been known to the trade.

LEAD and OIL

so cheap that anyone can afford to Paint, this season.

Ice is plenty. We have a large stock of the best make of

Freezers and Refrigerators.

Don't you need a

Gasoline or Oil Stove

for summer cooking? We have them; they are cheap.

Door and Window Screens

of various styles.

A full line of First-class

COOK STOVES and RANGES,

of long established reputation, at reduced prices.

A call will soon convince you that the bottom has been completely knocked out of the price of NAILS.

Glass, Oils, Paints and Putty, Plastering Hair, Cement, and in fact everything in the Building Hardware line can be found, as well as low prices.

Plumbing, Heating, Spouting and Tin Roofing is our specialty.

Respectfully,

GILBERT & GEHR,
Corner of Main and Liberty Sts.,
ja 20 Westminster, Md.

WOODPECKER

GASOLINE ENGINES FOR THE FARMER!

3 1-2 Horse Power.

6 1-2 Horse Power.

Save one-third in price.
Save cost of foundation.
Save cost of expert setting.
Save two-thirds in attendance.
Save three-thirds of trouble.
Save three-thirds of shut downs.
Save three-thirds of educational expense.
Save CASH in fuel expense.
Save three-thirds in repairs.
Shipped complete ready to run.
Write for circulars and full particulars, or, better still, come and see our engine, made by the same firm.
THE BEST REPAIR SHOP in the COUNTY.

THE ATLANTIC MACHINE WORKS,
Westminster, Md.
sep 2 1y (C. and P. 'Phone.)

QUALITY WINS.

LOOK TO YOUR INTERESTS

FANCY and STAPLE GROCERIES

CAN BE HAD IN WESTMINSTER, AT THE WEST END, AT

GEORGE R. GRUMBINE'S.

I guarantee all goods fresh and to be as represented or money refunded. We handle a full line of

FRESH GROCERIES AND CONFECTIONERY.

Best quality at bottom prices. Not necessary to publish prices as the public can be convinced if they give us a call. We have the agency fo

Marker's Family Flours.

Can't be beat. Give it a trial and be convinced of its quality. Also a large line of

Queens, Glass, China, Wood and Tinware.

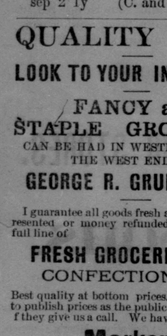
CANNED GOODS AND DRIED FRUITS of all kinds. I also carry a large line of FRENCH AND AMERICAN CONFECTIONERY, which I sell at bottom prices.

RAISINS NUTS, FRUITS, CAKES, Crackers, &c. Tobacco and Cigars. I think I knock them all out on Java Coffees; at least the public says so. Try my 15-cent Coffee. It is taking the place of Moca and Java in many families. I also have added to my stock a full line of feed, such as

CORN, OATS, SHORTS, BRAN, Screenings and Cracked Corn. No trouble to show goods. All goods delivered free. Give me a call.

GEO. R. GRUMBINE,
Main St. and Penn. Ave., Westminster, Md.
au-25-1y

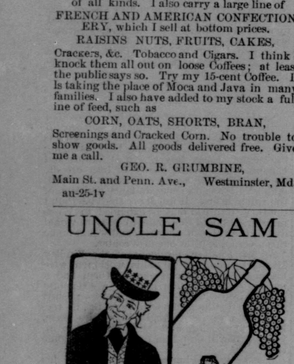
UNCLE SAM



says our line of Groceries is the finest in the county. His analysis of our Wines and Liquors, Vinegar included, proves them to be absolutely pure. These Wines and Liquors are sold at a lower price than the adulterated goods. By buying at our store you not only save money but obtain better goods.

We are still selling the celebrated "CORBEY" BREAD. Lookout for the bread coupons, which will entitle you to Twenty-five loaves of bread FREE.

HARRY GOSNELL,
Main and Court Streets,
sep 30 1 y Westminster, Md.



Water Heaters AND GAS STOVES.

Prices and estimates furnished by

THE GAS COMPANY,
Westminster, Md. dec 23 tf

WALL PAPER AND PAPER HANGING.

A complete line of up-to-date goods can be found at our store. Estimates on

Paper Hanging and Window Shades

given without extra charge. An inspection of

STOCK AND PRICES

will convince you that we are the leaders in the business.

☞ No extra charge for country work. Look us up.

Respectfully Yours,
MATTHEWS & MYERS,
No. 80 E. Main Street, Westminster, Md.
sept-14-01-1y

Tutt's Pills

After eating, persons of a bilious habit will derive great benefit by taking one of these pills. If you have been

DRINKING TOO MUCH,

they will promptly relieve the nausea,

SICK HEADACHE

and nervousness which follows, restore the appetite and remove gloomy feelings. Elegantly sugar coated.

Take No Substitute.

BUSINESS LOCALS.

A festival will be held on the lawn of the Church of God at Wartieldsburg, Friday evening, Sept. 1st, and Saturday afternoon and evening, Sept. 2nd, for the benefit of the Sunday School.

St. John's (Leister's) Sunday School will hold its annual celebration on Saturday, August 20th. Several able speakers, representing home and distant fields, will speak on different phases of the Sunday School work. An interesting program will be rendered. The Pleasant Hill Band will be in attendance. Come! enjoy a day in the grove. All are cordially invited and will be welcome.

Salem Sabbath School will hold its annual festival in the grove adjoining the church on Saturday, Sept. 2nd, at 2:30 P. M. Prominent speakers will be present. Refreshments will be sold on the ground for the benefit of the school. Come one, Come all, and spend a half day with us. The Committee.

WANTED.—A band who understands farm work and is a competent teamster. Must be of good habits and well recommended. Comfortable house for residence and excellent opportunity for right man. Lester S. Patterson, Louisville, R. F. D. Carrier 52.

The Linwood Union Sunday School will hold their annual picnic at hall in Linwood, Saturday, Sept. 2nd.

Thomas Chapel Sunday School will hold its picnic in Mr. Basler's grove, on the Gorsuch road, about three-fourths of a mile east of Westminster, on Saturday, August 19th. A program of addresses, singing and music by the band will be rendered during the afternoon. Should the weather be unfavorable, a festival will be held on Monday evening, August 21st, at the church.

Cranberry Union Sunday School will hold its annual celebration Saturday, August 19th, morning and afternoon, beginning at 9 A. M. The Pleasant Valley Band will furnish music for the occasion. All are cordially invited.

The ladies of St. Luke's (Winter's) Lutheran Sabbath School will hold their annual ice cream and cake festival, in the grove adjoining the church, on Saturday afternoon and night, August 19th. Also at the same time and place supper will be served during the evening and a band of music will be in attendance to enliven the occasion.

Pleasant Grove Sunday School will hold their annual picnic Saturday, August 19th, in the grove at the church at Sandyville. If the weather should be unfavorable that night it will be held on Monday night, August 21st, or the next fair night, beginning at 6 p. m.

Benjamin's Reformed Sunday School will hold an all-day picnic in the grove of Mrs. Theresa Wantz, on Saturday, September 2nd. Refreshments will be sold on the ground for the benefit of the school. Everybody cordially invited. Byers' Band of Mt Pleasant will furnish the music. By order of Committee.

HOUSE FOR RENT.

A fine residence in first class order, on East Main Street, for rent. Possession at once. Apply to John Bernstein.

RELIGIOUS NOTICES.

Grace Lutheran Church.—Sunday School 9 a. m.

P. H. MILLER, D. D., Pastor.

Centenary M. E. Church.—Sabbath School Sunday at 9.15 a. m. Junior League 2.30 p. m. Epworth League at 6.45 p. m. Prayer meeting Wednesday evening at 7.30 p. m. Preaching at 10.30 a. m.

D. G. MILLER, Pastor.

Methodist Protestant Church.—Sunday School 9.15 a. m. Preaching 10.30 a. m., and 7.30 p. m. Junior C. E. service 2 p. m., and Christian Endeavor 6.30 p. m. Prayer Meeting Wednesday evening 7.30.

L. F. WARNER, Pastor.

St. Paul's Ref. Church.—Sunday School at 9.15 a. m. Divine service at 10.30 a. m., and 7.30 p. m.

CALVIN S. SLAGLE, Pastor.

Ascension Church.—7.30 a. m., Holy Communion. 10.30 a. m., Morning Prayer, Litany and Sermon. 4.30 p. m., Evening Prayer. 8 p. m., Service and Sermon in Chapel.

Rev. Frank M. Gibson, Ph. D., Rector.

Salem Charge, Lutheran Church.—St. Benjamin's.—No Preaching. Sunday School 9 a. m.

St. John's.—Sunday School 9 a. m. No Preaching services.

R. W DOTY, Pastor.

LYNCH & STEELE,

DEALERS IN

Agricultural Implements and Machinery, Field Seeds, Wagons, Etc.

Corner Green and Liberty Sts.
WESTMINSTER, MD.

C. and P. Phone, Call 24.

We have made our contracts for 1905, and our new goods are arriving. We will handle the following well known lines. A full carload of the

Original Perry Wood Frame Harrows, Syracuse Lever Harrows, Roderick Lean Peg Harrows, Oliver, Ward and Chattanooga Chilled Plows, Superior Disc. Harrows, Corn Drills, Black Hawk and Evans' Check Row Corn Planters, The Brown, Hench & Dromgold Riding Cultivators, Triple, Double and Single Shovel Plows, Brown and Thornhill Farm Wagons.

We have made contracts with the Frick Co., and A. B. Farquhar Co., and will answer all inquiries made regarding their Engines, Separators, Saw Mills, &c.

We will also handle the full Deering line of Binders, Mowers, Hay Rakes, Binder Twine, &c.

If you want to make good butter, and the most butter from your cows, you cannot do without a Sharples Tubular Cream Separator. We will let you have one on trial.

CLOVER, TIMOTHY AND OTHER FIELD SEEDS ALWAYS ON HAND.

Come to see us. feb 16 04

HOT WEATHER

GOODS AT

Cool Prices,

at Cassell's Jewelry Store.

Silverware, Cut Glass, Bric-a-Brac, Watches, Clocks, Jewelry, Cutlery.

Your Eyes Tested FREE for Glasses.

Your Watches, Clocks and Jewelry repaired reasonable. All goods, all work guaranteed at represented.

Violin, Guitar, Mandolin and Banjo Strings and Findings always on hand.

Yours Respectfully,
JAMES H. CASSELL,
jy 5 Jeweler and Optician.

Dr. G. E. Baughman,

Surgeon Dentist,
WESTMINSTER, Md.

All kinds of Crown and Bridge Work. Teeth extracted; also Filling. All work guaranteed.

OFFICE 114 EAST MAIN STREET, OPPO SITE UNION NATIONAL BANK
sep 11 93

WE can deliver you a ton of 2240 lbs. or a car load of Elk Garden Coal. See Smith & Reifsnider, Westminster, about it.

POSTERS, Sale Bills, Cards, Tags, &c., done at short notice at this office.

GENERAL STATEMENT OF Receipts and Expenditures for Carroll County for the Fiscal Year Ending June 30th, 1905.

The following will show the amount of taxes levied for the year 1905, at 45 cents on each $100 valuation, also the amount levied at 30 cents on each $100 valuation for Foreign Securities in the several districts, and the amount due from other sources for county purposes; also the amount of road tax levied for the several districts of the county as per Chapter 164, Section 142, Laws of 1892; also the amount paid out for work done on county roads in the several districts, with amount paid per diem Road Commissioners:

Amount of Taxes Levied at 45 Cents on Each $100.

District No. 1	$ 1,617,784..	$ 7,280.03	
" 2	1,301,229..	5,855.53	
" 3	1,087,186..	4,892.34	
" 4	1,123,870..	5,057.42	
" 5	1,432,861..	6,447.87	
" 6	1,529,637..	6,883.36	
" 7	3,482,773..	15,672.48	
" 8	826,427..	3,718.92	
" 9	357,642..	2,419.40	
" 10	791,581..	3,561.98	
" 11	1,316,352..	5,923.58	
" 12	722,003..	3,249.01	
" 13	562,965..	2,533.34	
	$16,332,280	$73,495.26	

Amount of Taxes Carried at 30 Cents on Each $100.

District No. 1	$ 6,336..	19.01	
" 2	42,158..	126.47	
" 3	5,846..	17.54	
" 5	24,642..	73.93	
" 6	5,500..	16.50	
" 7	137,386..	412.16	
" 10	53,075..	159.22	
" 11	51,187..	153.56	
" 12	15,200..	45.60	
" 13	9,000..	27.00	
	$350,330	$1,050.99	

Received from Other Sources.

J. Milton Reifsnider, Trustee for States	
N. Dell	$ 120.00
J. D. F. Stoner for support of John Stoner at Spring Grove	11.48
W. S. Drach for support of wife at Spring Grove	150.00
W. R. Thomas, Trustee in Equity No. 2781, for 2 years	208.70
Reifsnider & Grimes, old chairs	1.50
Charles Taylor, old boiler	7.00
Geo. Hyde, old bath tub	1.50
David P. Smelser, Clerk, fines in State cases	92.10
W. H. Wilson, Sheriff, fines and costs in State cases	202 12
Baltimore County Commissioners costs in removed cases	302.00
Half cost of Bridge at Beasman's Ford	600.00
County Commissioners of Frederick county cost in removed cases	453.00
Half cost for Bridge at Myers' Gate	311.00
Half cost for Union Bridge	77.50
Half cost measuring stone work at Pool's Ford	7.50
D. S. Brandenburg, J. P	5.05
J. F. Binker, J. P	2.40
W. W. Shamer, J. P	3.00
W. A. Abbott, J. P	6.00
J. Edwin West, J. P	5.00
J. W. Bartgis, J. P	7.00
J. P. Diffendal, J. P	5.00
Gustavus W. Crapster, J. P	10 00
F. I. Lewis, J. P	40.00
Caleb O. Cross, J. P	8 00
Dennis D. H. Reck, taxes	3.06
County Commissioners of Howard county, repairing bridge	47.08
Jacob P. Bartgis for old boards, booths.	6 00
Received from School Commissioners to pay interest on school bonds	980.00
Received from School Commissioners to pay bonds due 1905	1,000.00
	$ 4,673.19

Amount of Tax Levied for Roads.

District.			
No. 1,	$1,617,784,	at 14c	$ 2,264.90
No. 2,	1,301,229,	at 10c	1,301.22
No. 3,	1,087,186,	at 12c	1,304.62
No. 4,	1,123,870,	at 18c	2,022.97
No. 5,	1,432,861,	at 20c	2,865.72
No. 6,	1,529,637,	at 13c	1,988.53
No. 7,	3,482,773,	at 12c	4,179.33
No. 8,	826,427,	at 18c	1,487.57
No. 9,	357,642,	at 19c	1,021.52
No. 10,	791,551,	at 14c	1,108.17
No. 11,	1,316,352,	at 11c	1,447.99
No. 12,	722,003,	at 15c	1,083.00
No. 13,	562,965,	at 20c	1,125.93
	$16,332,280		$23,201 47

Amount of taxes due from corporations $ 9,238.03
Amount due from Frederick Co 75.50
Amount due from Washington Co 568.50
Amount due from mortgages, about 4,100.00
$13,982.03

Total Receipts $116,402.94
General expense acct $117,055.71
Premiums allowed for prompt payment of taxes 723.50
Insolvencies, Abatements, &c 541.50 $118,319.71
To balance $1,916.77

Expenses of the Circuit Court for Terms August and November, 1904, February and May, 1905.

Grand Jurys	$1,047.70
Petit Jurys	3,700.80
Witnesses in State cases and witnesses to Grand Jurys	627.10
D. P. Smelser, Clerk	1,454.80
Richard O. Owings, Crier	254.00
Orlando Reese, Messenger	202.50
James E. Shipley, Bailiff	77.50
Peter Houck, Bailiff	77.50
George W. Rites, Bailiff	77.50
John T. Koontz, Bailiff	22.50
Phineas A. Gorsuch, Bailiff	2.50
Lewis D. Lease, Bailiff	20.00
Uriah Zentz, Bailiff	20.00
Jesse L. Leister, Bailiff	15.00
Samuel Graham, Bailiff	60.00
Evan Adams, Bailiff	65 00
Jos. W. Hartwig, Bailiff	20.00
Wm. A. Barnes, Bailiff	20.00
Talesmen	152.50
	$8,036 90

State Witnesses.

Before Magistrates	$ 36.97

Sundry Attorneys.

Ivan L. Hoff	$ 5.00
D. N. Henning	25 00
J. Milton Reifsnider	5.00
E. O. Weant	10.00
George O. Brilhart	40.00
	$ 85.00

Orphans' Court.

A. Kurtz Myers, Chief Judge	$ 420.00
George R. Rupp, Associate Judge	420 00
John E. Eckenrode, Associate Judge	420.00
John J. Stewart, Reg. Wills, keeping minutes for Judges	20.00
	$1,280.00

County Commissioners.

Jacob N. Dehoff	$ 298.00
Daniel J. Hesson	376.00
George E. Benson	370.00
F. L. Hann, Clerk and Treasurer	1,200.00
F. L. Hann, making Jury List	50.00
Charles E. Fink, Counsel	100.00
Florence Little, Janitor	360.00
	$2,784.00

County Jail.

W. H. Wilson, Sheriff, salary for one year	$2,500.00
W. H. Wilson, extra services	80.20
Dr. W. D. Wells, Physician	28.00
Dr. Thos. Coonan, Physician	25.00
Paul Case, carpenter work	21.05
Westminster Hardware Co., heating plant	684 08
Charles Stonesifer, repairing shoes	8.75
Flour	106.92
Wood	60.13
Coal	149.96
Drugs	64 40
Beef	152.20
Groceries, potatoes, &c	188.88
E. W. Ourgler, brick	2.97
Citizens' Lumber & Coal Co., plaster	4.20
W. H. Grumbine, painting	21.37
Benj. F. Gist, sand	1.50
Goodwin Lime Co	1.50
Electric Light & Power Co	30.28
Westminster Water Co	65.58
Chas. B. Hunter, carpenter work	17.55
	$4,231.12

Election Supervisors' Salaries and Expenses.

John M. Roberts, office rent	$ 50.00
John M. Roberts, delivering registration books	42.00
John M. Roberts, erecting booths	70.00
John M. Roberts, salary	100.00
John M. Roberts, expenses to Baltimore and three days in court	10.00
Harry S. Musselman, delivering registration books	42.00
Harry S. Musselman, erecting booths	70.00
Harry S. Musselman, sundry bills, &c.	13.60
Harry S. Musselman, salary	100.00
J. Thos. Roop, delivering registration books	42.00
J. Thos. Roop, sundries	1.70
J. Thos. Roop, erecting booths	70 00
J. Thos. Roop, salary	100.00
Samuel J. Stone, clerk, salary	100.00
Samuel J. Stone, guarding ballots	30.00
Vanderford Bros., printing	782.30
American Sentinel, printing	225.25
The Cushing Co., 8 ballot boxes	68.00
Election Supervisors' freight, postage, supplies, &c	104.49
Election Supervisors' dividing Taneytown district	20.60
Election Supervisors' counting and checking 4 reg. books	20.00
Election Supervisors' checking and certifying 4 books	20.00
Election Supervisors' selecting place in Mt Airy	24.50
Harry H. Harbaugh	30 00
Harry Gosnell	1.20
John T. Anders	3.50
Joseph A. Waesche & Co	158.34
W. J. C. Dulany, registrar books	22 00
Chas B. Hunter	67.80
Carroll Co. Electric Light Co	4 22
Westminster Gas Light Co	1.50
J. W. Hoffacker	4.30
Charles J. Everhart	9 50
J. W. Trump	10.00
C. M. Murray	1.50
Florence Little, guarding ballots	20.00
Mattie E. Crawford, livery	6 00
Westminster Hardware Co	1 20
George O. Brilhart, counsel	165.00
	$2 621.90

Registration and Election Officers.

Samuel H. Little,	Register	$ 47.90
Wm. W. Witherow,	"	35.64
Franklin P. Reaver,	"	49.04
Norman R. Hess,	"	39.55
Charles H. Sittig	"	46.67
Melvin W. Routson,	"	45.82
Levi O. Handley,	"	39.00
Levi D. Mann, Jr.,	"	38.90
Arthur W. Feeser,	"	45.52
Edward H. Brown,	"	44.70
Robert L. Shipley	"	36.98
William M. Weavey,	"	39.00
Thomas D. Griffee,	"	42.20
Geo. B. Knox,	"	41.84
Simon H. Gollbart,	"	48.76
Luther H. Fowble,	"	45.20
Henry Streaker,	"	39.75
F. J. Leatherwood,	"	39.75
Henry Berwager,	"	38 10
John R. Miller,	"	38.90
Clinton V. Lippy,	"	38.75
Cornelius Miller,	"	39.95
Abraham Winters,	"	48.54
J. Wesley Waugh,	"	48.50
James M. Trayer,	"	54.00
James M. Stoner,	"	52.80
Harry B. Summers,	"	43.92
J. Edwin Weaver,	"	43.84
Thos. K. Shaw,	"	46.80
Samuel C. Stoner,	"	44.22
John W. Shank,	"	39.60
S. Wilson Turner,	"	39.00
Lewis C. Franklin,	"	43.00
J. Albert Easton,	"	43.00
John A. Harmon,	"	52.50
John H. Shirk,	"	40.62
Thomas C. Slingluff	"	39.00
J. Howard Devilbiss,	"	39.88
Harry O. Haines,	"	41.05
Howard Myers,	"	41.30
W. G. Spurrier,	"	41.35
J. Theo. Gosnell,	"	41.35
2 Judges of Election at	$10	20.00
10 " " at		11.10
16 " " at		10.80
14 " " at		10 50
2 Clerks of Election at		10.20
16 " " at		11.10
16 " " at		10.80
15 " " at		10.50
2 " " at		3.00
24 Gate keepers at		3.00
7 Deputy Sheriffs at		10.80
1 " at		10.20
4 " at		11.10
8 " at		9.00
8 " at		10.80
W. E. Burke, transferring names to new Register Books		12.50
Additional supplies for room of G. W. Albaugh		5.00
Geo. M. Zepp, examined		3.00
Coal, Lumber & Supply Co., supplies		5.00
Harry D. Andrews, examined		3.00
Edgar H. Keefer, examined		3.00
J. Edward West, room for registration		5.00
O. M. Spurrier, room for registration		5.00
		$3,088.18

Room Rent for Registration and Election.

	Dist.	
Taneytown Vol. Fire Co.,	No. 1..	$ 20.00
T. H. Eckenrode.	No. 1..	15.00
Johnson Hollenberry,	No. 2..	15 00
Cageil & Fisher,	No. 2..	15 00
Mystic Chain Hall,	No. 3..	12.00
Lewis W. Caples,	No. 4..	15.00
Walter Lockard, stable rent	No. 4..	1.00
Mary A. Nelson,	No. 4..	15.00
Mrs. Backer,	No. 4..	15.00
Archie Dorsey,	No. 5..	15.00
Firemen's Hall,	No. 6..	20.00
C. M. Baseman,	No. 6..	20.00
G. W. Albaugh,	No. 6..	20.00
Doyle & Haines,	No. 7..	20.00
Meade Ohler,	No. 7..	20.00
Lumber Coal & Supply Co.,	No. 7..	20.00
Firemen's Hall,	No. 8..	20.00
Malinda Smith,	No. 9..	15.00
Mrs. Lynn,	No. 10..	12.00
Jacob Pfoundfelter,	No. 11..	14.00
Firemen's Hall,	No. 12..	20.00
E. M. Molesworth,	No. 13..	12.00
		$ 351 00

Collecting Taxes.

District No. 1	$ 225.94
" 2	200.88
" 3	241.54
" 4	288.95
" 5	416.36
" 6	278.65
" 7	501.22
" 8	290.30
" 9	176.41
" 10	218.63
" 11	294.02
" 12	159.91
" 13	167.67
	$3,454.55

Constables.

B. S. Miller	$ 5.55
J. P. Hooper	3.60
D. H. Boose	6.75
J. H. Patterson	4.50
W. H. Linton	11.25
F. M. Barnes	25.35
Frank Haines	13.15
W. W. Mitten	19.75
Elias N. Davis	193.30
William Garheart	54.20
John B. Mitten	1.50
John T. Bellison	48.70
	$ 387.70

Interest Account.

Interest on County Repair Bonds	$ 200.00
Interest on Public School Bonds	980 00
	$1,180.00

Sub Registers, Etc.

Dr. Chas. R. Fontz, health officer	$ 237.60
Louis Dielman, sub register	1.60
William Moore, sub register	11.60
A. J. Houck, sub register	3.60
J. P. Baltozer, sub register	4.20
Norman B. Hagan, sub register	4.10
Wm. J. Crabbs, sub register	1.50
W. W. Ritter, sub register	9.20
Jacob Farber, sub register	3.60
Frank I. Lewis, sub register	5.20
	$ 281.00

Vaccination Indigent Pupils in Public Schools.

Dr. E. D. Cronk	$ 8.00

Support for the Insane.

The Second Hospital for the Insane, Springfield	$5,022.63
The Maryland Hospital for Insane, Spring Grove	1,800.00
Mount Hope Retreat	3.00
	$7,122.63

Court Stenographer.

Harry G. Berwager	$ 500.00
Supplies	9.50
	$ 509.50

Fire Insurance on Public Buildings.

Mutual Fire Insurance Co. of Carroll County	$ 199 08
Dug Hill	7.20
Charles E. Goodwin	80.00
	$ 286.28

Large Bridges.

York Bridge Co., Bridge over Big Morgan Creek	$1,379.00
York Bridge Co., Raising Abutments Contract, No. 306	117.35
York Bridge Co. one-half cost for Bridge at Henryton	1,499.00
York Bridge Co. Bridge over Alloways Creek	1,744.00
York Bridge Co. Bridge at Myers Gate	597.00
Samuel Haines, work on Bridge at Myers Gate	25.00
Paid Frederick County one-half for work on Poole's Ford Bridge	3,332.90
John W. Powell, mason work on Pipe Creek Bridge	24.25
Benjamin Shipley, grading Lawndale Bridge	45.00
Wilson L. Crouse, Joint Bridge at Union Bridge	155.00
Josiah Erb, Bridge at Trevanion	77.12
Frank T. Reaver, Bridge over Alloway's Creek	298.00
Charles E. Ridinger, mason work at Crouse Mill Bridge	44.05
L. E. Lyons, grading of Benson Ford Bridge (Bal)	262.34
Thomas H. Disney, engineering at Henryton Bridge	140.00
James Buckingham, repairs to Cunning's Bridge	332.59
Wilson L. Crouse, Bridge at Crouse's Mill	169.25
William E. Roop, measuring masonry work at Poole's Ford Bridge	15.00
Howard County Commissioners for one-half cost of approaches at Henryton Bridge	444.67
Howard County Commissioners one-half cost for Bridge at Gaither's	311.50
	$11,013.11

State's Attorney.

Salary 1 year, January 1st, 1904, to January 1st, 1905	$2,000.00
Extra Expense	46.20
	$2,046.20

Inquests.

Inquest over body of Edward Bowie, Frank I. Lewis, coroner	27.00
Frank I. Lewis, coroner, viewing body of William Strange	5.00
Frank I. Lewis, coroner, inquest of body of Elijah Chaney	22.00
Inquest over body of Samuel Erb, William Moore, coroner	31.33
Inquest over body of unknown man, Wm. J. Crabbs, coroner	22.33
Inquest over body of Howard Brightwell, Caleb O. Cross, coroner	17.00
Viewing body of John W. Schultz, Wm. H. Armacost, coroner	5.00
Dr. E. M. Bush, physician	5.00
Dr. W. D. Wells, examining body of John Stitcher	5.00
Viewing body of Frank T. Harbaugh, Wm. A. Abbott, coroner	5.00
	$144.66

Cost of Removed Cases.

George L. Shaffer vs. The Westminster Savings Bank	$73.50

Paid Corporations One-half Taxes Collected on Foreign Bonds.

Corporation of Taneytown		11.15
" of Union Bridge		18.90
" of New Windsor		61.20
Paid Mayor and Common Council of Westminster ½ franchise tax paid by Westminster Savings Bank Levy, 1904, in accordance with Chapter 39, Act of General Assembly, 1902		344.33
		$435.58

Justices of the Peace.

William A. Abbott	3.40
J. W. Earhart	8.50
J. Edward West	2.55
W. W. Shamer	5.95
Caleb O. Cross	7.60
Gustavus W. Crabster	47.55
Wm. J. Crabbs	221.94
James F. Rinker	50.00
F. I. Lewis	14.15
J. T. Hill	99 70
D. Shriver Brandenburg	2 00
Harry T. Curley	44.95
	184.15

Public Printing.

Vanderford Bros	286 00
American Sentinel	236.25
W. B. Wooden & Co	16.00
Carroll Record	3.00
	$ 470.50

Public Schools.

For support of	$ 541.25
	$33,000.00

Pauper Coffins.

James M. Stoner	47.00
James R. Weer	6.00
J. P. Waltz & Sons	6 00
C. O. Fuss	6.00
L. T. Lewis	6.00
Edward Groft	6.00
	$ 77.00

County Roads.

District No. 1	$1,815.69
" 2	1,230.97
" 3	1,069.41
" 4	1,926.92
" 5	2,720.40
" 6	1,758.32
" 7	2,898.10
" 8	1,413.95
" 9	13.42
" 10	657.50
" 11	1,364.65
" 12	498.65
" 13	449.16
Paid Corporation of Taneytown ½ tax collected in Corporate limits	237.76
Paid Corporation of Manchester ½ tax collected in Corporate limits	126.00
Paid Corporation of Westminster ½ tax collected in Corporate limits	800.00
Paid Corporation of Hampstead ½ tax collected in Corporate limits	142.00
Paid Corporation of Union Bridge ½ tax collected in Corporate limits	201.83
Paid Corporation of Mt. Airy ½ tax collected in Corporate limits 1903 and 1904	186.00
	$20,230.67

Annual Pensions.

Angel, Anna,	District No. 1..	$ 25.00
Fleagle, Mary R.,	" 1..	45.00
Hawk, Ada,	" 1..	20.00
Hawk, Mary	" 1..	10.00
Kesselring, Clara,	" 1..	30.00
Thomas, Kate,	" 1..	10.00
Wimert, Gerdaline,	" 1..	20.00
Boblitz, Rebecca,	" 2..	10.00
Fowler, George W.,	" 2..	10.00
Hiltebidle, Oliver C.,	" 2..	20.00
Krentzer, Eustic	" 2..	10.00
Lambert, Lydia,	" 2..	25.00
Miller, Jeremiah,	" 2..	20.00
Shanebaugh, Joseph,	" 2..	30.00
Bittle, Charles,	" 3..	25.00
Laidwick, Mrs. and son,	" 3..	45.00
Rumler, Perry,	" 3..	20.00
Smith, Laura V.,	" 3..	25.00
Slider, Elizabeth,	" 3..	10.00
Baker, Washington,	" 4..	10.00
Martin, George,	" 4..	20.00
Newman, Josephine,	" 4..	30.00
Scott, William, col.,	" 4..	10.00
Costley, Michael, col.,	" 5..	10.00
Green, James, col.,	" 5..	10.00
Gorsuch, John T.,	" 5..	35.00
Linton, Joseph T.,	" 5..	30.00
Robinson, Jesse J.,	" 5..	20.00
Crumrine, Ellen,	" 6..	10.00
Clefler, Catharine,	" 6..	10.00
Gunter, Margaret,	" 6..	15.00
Koener, Frederick,	" 6..	15.00
Miller, Daniel,	" 6..	20.00
Robinson, George,	" 6..	10.00
Sharrer, Lydia A.,	" 6..	10.00
Stremmel, John,	" 6..	20.00
Trout, Sarah,	" 6..	25.00
Yingling, Elias,	" 6..	30.00
Yingling, Samuel,	" 6..	20.00
Yost, Rebecca,	" 6..	10.00
Zepp, George,	" 6..	20.00
Adams, Mary, col.,	" 7..	20 00
Butler, Kate,	" 7..	10.00
Cromwell, George, col.,	" 7..	10.00
Dell, Catherine J.,	" 7..	20.00
Green, Deborah,	" 7..	10.00
Gorsuch, Hannah,	" 7..	20.00
Heagy, Sarah,	" 7..	20.00
Hays, James M.,	" 7..	10.00
Horner, William,	" 7..	15.00
Harner, Emeline,	" 7..	30.00
Harner, Agnes,	" 7..	30.00
Haines, Milton K.,	" 7..	10.00
Lucis, Willis Ann,	" 7..	10.00
Orendorff, Pius,	" 7..	25.00
Stoner, Harry,	" 7..	20.00
Slorp, Jerry,	" 7..	10.00
Spencer, Margaret,	" 7..	10.00
Spencer, David F.,	" 7..	10.00
Trite, John,	" 7..	30.00
Williams, Harry,	" 7..	15.00
Fow