American Sentinel.

Published Every FRIDAY AFTERNOON BY
The American Sentinel Company,
OF WESTMINSTER, MD.

OFFICE: ODD FELLOWS' HALL.

JOHN H. MITTEN, Manager.

FRIDAY, NOVEMBER 8, 1907.

LOCAL ITEMS.

Mr. John H. Gerke has had a new pavement put down in front of his residence, East Main street, this city.

Copious rains fell in this locality on Saturday and Wednesday last, and cooler weather followed yesterday.

Rev. W. L. Seabrook will preach at Trinity Lutheran Church, Deer Park road, on Sunday morning, at 10 o'clock. Sunday school at nine o'clock.

The Commercial bowling team, of Baltimore, will be matched against Thompson's bowling team, of this city, Wednesday, 13th inst., at "Charlie" Thompson's bowling alley.

Among the marriage licenses granted in Baltimore county, on Monday, was one to Mr. Harry M. Yingling, of this city, and Miss Blanche Strickland, of Towson.

Capt. Reuben N. Conaway, near Winfield, a veteran of the Civil War, has been very ill with peritonitis and is still suffering with the disease, though somewhat improved.

Wm. Dorsey, colored, of this city, was taken to the Maryland University Hospital, Baltimore, on Monday, by Dr. H. M. Fitzhugh, to be operated upon for hernia.

A church work conference for the congregations of the Reformed Church in this county and Baltimore, will be held in the Third Church, in the latter city, tonight.

Mr. Paul Lynch, for some time past with Mr. John D. Bowers, of the White Palace grocery, this city, has taken the position of traveling salesman for the Albaugh-Bablyon Grocery Company.

About thirty members of Westminster Ruling No. 131, Fraternal Mystic Circle, will visit Blue Mountain Ruling at Hagerstown, on Thursday next and will spend a day and night with their brethren of that organization.

Mrs. Anna Michael sold at public sale, on Saturday last, three building lots in the rear and to the right of Pennsylvania avenue, this city, to Mr. James M. Stoner, for $159. Mr. Jacob H. Hutting was auctioneer.

Mrs. Elizabeth H. Brown, of Baltimore, (formerly of this city,) after a visit to the Jamestown Exposition, went to Washington, D. C., where she and Miss Sadie Perry, of Philadelphia, spent several days together sight seeing, before returning home.

At their meeting, Oct. 29th, the County Commissioners transacted no business other than the passing of a number of bills. On Oct. 4th., a number of bills was passed and a special pension of $5 granted to Leah Dorsey, of the 13th district.

Mr. Isaiah Zile has sold his farm of about 69 acres, on Sams Creek, to Mr. Douglas H. Condon, for $1800. Mr. Zile has bought from Mr. Taylor the property near Sams Creek, containing 14 acres, and known as the Wm. Curry property, for $1400.

The directors of The Real Estate Company of Westminster, Md., have organized by electing David E. Walsh, Esq., president; Mr. Nicholas T. Walsh, vice-president, and Mr. James Walsh, secretary and treasurer. The office of the company will be at No. 175, East Main street, this city.

Mr. John R. Mardick, chemical engineer and tannery expert, who has been at the England, Walton & Co. plant, at Tanney, for several years, having completed his work there, has been promoted to the headquarters of the company, Philadelphia. Mr. Mardick left for his new field of labor on Tuesday.

On Friday of last week, Rev. Dr. P. H. Miller, pastor of Grace Lutheran Church, this city, had the misfortune of running a nail in his right foot. His accident disabled him so that he was unable to conduct the services last Sunday and on Wednesday evening. He is very much better and expects to preach on Sunday next.

The Union Mills Band, organized about two months ago, made its first appearance in public last night and, after parading through the village, serenaded Robert Nelson Koontz, newly elected judge of the Orphans' Court, who entertained the members hospitably and also remunerated the organization liberally.

So much space was taken up by the official ballot, published during the two weeks immediately preceding the election, that most of our county correspondence and other news matter was, of necessity, excluded. Our correspondents may have considered this discourteous, but it was impossible to find space for their letters. Every effort will be made to avoid such a condition in the future.

The home of Dr. and Mrs. James H. Frazer, 1412 Eutaw Place, Baltimore, was the scene of a very interesting reunion on Tuesday, when Mrs. Frazer and her four brothers—Capt. Albert Billingslea, of Chicago; Drs. Charles and J. H. Billingslea, of this city, and Mr. Louis L. Billingslea, of Philadelphia, children of the late Dr. Jas. L. Billingslea—spent the day together for the first time in twenty-six years.

From the 1st inst., to the 24th of December, inclusive, it will be lawful to kill and have in possession wild turkeys. The season when rabbits, partridges and pheasants may be taken and had in possession will begin on Monday, 11th inst., and end December 24th. Squirrels may be taken up to the last day of this month, the closed season being from December 1st to September 1st.

The Western Maryland Railroad shops at Hagerstown have been completed and a portion of the force of mechanics from the shops at Union Bridge transferred to that point. Others of the Union Bridge men are still left in that place, a portion of them, it is said, because homes cannot be found for them at Hagerstown. The shops at Hagerstown, if newspaper correspondents have not exaggerated the story, cover an area of 25 acres, all the buildings are of brick, with concrete foundations and 63 are lights have been introduced to light them at night.

The venerable Elder Wm. Cassell, of Arcanum, Ohio, a minister of the German Baptist Brethren's Church, is still suffering from the effects of a serious accident sustained September 25. He was driving to Lower Stillwater Meeting House with Mr. David Grove, when the horse became unmanageable, the vehicle was overturned and he was thrown to the ground with such force that his collarbone and two ribs were broken. He is reported as now doing fairly well. He is in his 82nd year. He formerly resided in this county and grew to manhood in the family of the late John Myers.

A full account of the execution of Royal Fowler, in the Penitentiary at Columbus, Ohio, on Friday morning last, for the murder of Mamie Hagerty, at Dayton, Ohio, will be found on the first page of the SENTINEL this week. As is generally known, Fowler was a native of Westminster district, and the son of Mr. Joseph Fowler, who still resides here. The young man left here when he was a lad and went with his mother to Dayton, Ohio, where she still lives and is known as Mrs. Arnold. He returned to Maryland for a short time some years ago and went from here to Chambersburg, Pa., where he married. Afterwards he left his family and went to Dayton, where he had lived for several years before committing the crime for which he was put to death.

Rev. A. Stewart Hartman, D. D., General Secretary of the Home Mission Board of the General Synod of the Evangelical Lutheran Church in the United States, spent last Sunday in Westminster, the guest of Rev. P. H. Miller, D. D., pastor of Grace Lutheran Church, this city. In the morning, Dr. Hartman spoke at Grace Church of the work accomplished by the Lutheran Church in its home mission fields in the United States and at night preached a splendid sermon from the text "I, if I be lifted up, will draw all men unto myself." In the afternoon he drove with Rev. W. L. Seabrook to Trinity Lutheran Church, Deer Park road, and installed the latter as pastor of that congregation. Mr. Seabrook was regularly elected its pastor at a congregational meeting, held the first Sunday in October, and has also been commissioned by the Board of Missions, of which Dr. Hartman is the secretary. Mr. Seabrook will preach at Trinity every Sunday morning at 10 o'clock.

Mr. Wantz Leads.

Mr. C. Fisher Wantz, of this city, son of Mr. Chas. V. Wantz, took a strong lead in the amateur billiard tournament, now in progress at Klein's Parlors, Baltimore, by winning two straight games last night. The *Sun* of this morning says that Mr. Wantz surprised everyone by his consistent and strong open table play. Mr. Wantz has won four games and lost none. His nearest competitor has won two and lost none. There are ten contestants, and consequently the tournament will not end for some time. Mr. Wantz will not play tonight. He will play next week on Monday and Thursday nights.

Recital.

Miss Alice Rich, pianist, and Miss Nannie Louise, reader, gave an interesting and enjoyable recital at Alumni Hall, Western Maryland College, last Friday night. The following program was rendered to the delight of a large and appreciative audience:

Scherzo	*Saint Saens*
Tobe Taylor's April Foolishness	*Ruth McEnery Stuart*
Polonaise Op. 53	*Chopin*
His Mother's Sermon	*Ian Maclaren*
a) Ritournelle	*Chaminade*
b) The Music Box	*Liadow*
Riki-tiki-tavi	*Kipling*
Andante Sostenuto	*Saint-Saens*

Rip Van Winkle.

"May you all live long and prosper." Those who had the pleasure of witnessing Mr. John E. L. Hanna's rendering of Rip Van Winkle at his former appearance at Odd Fellows' Hall, this city, will be glad to learn that he will again be on the boards on Thursday evening, November 21st., and those who failed to see and hear him then, that they will now have the opportunity of witnessing his interpretation of the play made famous by Joe Jefferson. Mr. Hanna has unusual dramatic power for an amateur and his former appearance won him many laurels. The performance will be for the benefit of the primary department of the Methodist Protestant Sunday School, and the character of the entertainment and the worthy cause for which it is given insure a large audience. Mr. Hanna will be supported by some of the best local talent.

Visits Old Home.

The Republican News, Hamilton, Ohio, of the 22d inst., published a long and interesting letter from Maryland, written by Mr. Joseph Ditman, of Oxford, Ohio. Mr. Ditman is a former resident of this county, and came east October 1st, to visit his old home. In his letter to the News, after describing his trip and his arrival at the home of his brother, "Mr. Louis Ditman, a veteran of the civil war, who entered the Federal service in the beginning of the war and saw and felt the brunt of many battles," he briefly narrates the history of Carroll county, and describes its many advantages.

Among other interesting things to which his attention was attracted is a cherry tree, owned by Mr. John Polster, of Shipley, which is valued at more than $100. He says that in 1906 it bore a crop of more than 25 bushels of fine wax cherries. Another tree attracting his attention was a chestnut tree at Salem. Mr. Ditman measured it, and found it, at three feet from the ground, eighteen feet and seven inches in circumference. Mr. Ditman says: "When we arrived farmers were busy hauling sweet corn to the factories in Westminster. Farmers here all drive from four to six horses to their big wagons. This looks strange to us, who are used to only two-horse teams."

Personal.

Mr. Amos Myers and wife, near this city, spent Sunday and Monday visiting relatives in Baltimore and Arlington.

Miss Annie E. Muuroe, of Newark, N. J., is visiting Col. and Mrs. S. K. Herr, of this city.

Mr. Royal Logue, of Westminster, spent a few days in Baltimore during Home Coming week.

Mr. and Mrs. A. W. Davis, of Baltimore, have returned home from a week's visit to Cumberland.

Miss Meta Stonesifer, of this city, has returned home after spending a month visiting in Baltimore.

Miss Lottie Logue, of Westminster, has returned home after visiting relatives and friends in Baltimore during and after Home Coming Week.

Miss Mollie L. Babylon, of this county, has returned home after spending a week very pleasantly with her step sister, Mrs. John Senft, 411 Hummel Terrace, Harriburg, Pa.

Mr. H. Cleveland Logue, of Baltimore, was chief marshal in the fraternal parade for the Shield of Honor. He was cheered very highly by many of his friends during the parade.

Melrose Items.

Mr. James Boyer and wife, of Summit, Pa., spent Sunday last with Mr. Samuel Boyer and family.

Apples are plentiful this year and the Melrose creamery has purchased several hundred bushels at the prevailing price, 50 cents per bushel.

Mr. G. Dherit has erected a large frame barn on his property here in town.

Mr. Edward Lippy, wife and child, of Westminister, Mr. Tilton Zepp, wife and child, of Millers, and Mrs. Geo. Dherit and sister spent Sunday last, as the guests of Mr. and Mrs. Wm. S. Zepp.

On Tuesday of last week Mr. James Martin showed your correspondent some well formed twin apples grown on one of his trees. They measured about six inches in circumfereuce.

For the Sentinel.

Baseball Notes.

Schedule of the games played by the Dennings Stars during the season of 1907:

May 11, Dennings vs. New Windsor; lost by a score of 2 to 0.

May 18, Dennings vs. New Windsor; won by a score of 20 to 10.

May 28, Dennings vs. W. M. College; won by a score of 6 to 5.

June 15, Patapsco vs. Dennings; won by a score of 8 to 7.

June 22, Dennings vs. Patapsco; lost by a score of 8 to 5.

July 6, Dennings vs. Springfield; won by a score of 9 to 6.

July 13, Dennings vs. Manchester; won by a score of 5 to 4.

July 20, Dennings vs. Taneytown; won by a score of 5 to 4.

Aug. 3, Dennings vs. Patapsco, at Smallwood; lost by a score of 11 to 5.

August 17, Dennings vs. Taylorsville; won by a score of 8 to 6.

August 31, Dennings vs. Taylorsville, won by a score of 8 to 6.

September 14, Dennings vs. Dayton Stars, won by a score of 8 to 10.

October 12 Patapsco vs. Dennings, won by a score of 8 to 4.

During the 13 games they lost only three, Jenkins the star pitcher having 132 strike outs to his credit in the 13 games and allowed 53 hits.

I, the undersigned as manager of Dennings Stars, do certainly hold grateful to the men of my team, and I hereby congratulate them on behalf of their great skill at work while performing their duties on the diamond.

THEREFORE

I wish you health, I wish you wealth,
I wish you treasures in store,
I wish you heaven when you die,
How could I wish you more.

CARROLL E. STEM,
Dennings.

Jurors Drawn.

Mr. Amos Davis, of the 5th district has been drawn in place of Dr. Abram T. Cronk, and Mr. Barzilla A. Jones in place of Mr. Wm. J. Haines, of the 12th district.

Daniel Items.

Mr. and Mrs. John Leatherwood buried the remains of their daughter Ann at Bethel Church of God, on Wednesday morning of last week.

St. Stephens Lodge, I. O. O. F., entertained the Grand Master of Maryland at its meeting Saturday, 2nd inst.

The Sams Creek road from Winfield to Woodbine is to be piked. The people have contributed more than six hundred dollars to which the county has added a like amount, and work has already begun on much needed places. This part of the road is under the supervision of J. P. Miller.

Miss Stella Shipley is spending several days in Baltimore.

Patapsco Items.

Farmers have commenced husking corn. The yield in most cases is very good. The grain is coming up slowly.

Mr. Jos. A. Leppo has just completed an addition to his corn house and built a new hennery. He now has two very fine hen houses on his farm. Pickett and Davidson were the carpenters.

Mr. Harold Spencer, who bought the Arnold farm, moved on the property and will conduct the farm and dairy business.

Mr. Charles Taylor, of this place, has purchased the mills and two dwelling houses and 35 acres of land of Mr. J. D. Crowl, owned by him in this place. We understand the price paid was $2000.

Mohawk Tribe, No. 156, of this place, was presented by a lady friend of, Baltimore, with a very fine Indian cushion, which was raffled off some time ago and as no one has called for it, the number is 437. Anyone holding that number will please present it to the lodge and receive the cushion. This tribe is in a flourishing condition and is adding new members.

Bark Hill Items.

The Ladies' Home Missionary Society held a social at Mr. and Mrs. Charles Wilson's. The society received many gifts for their basket, for which they were thankful and in return gave a fine supper to all those present, about fifty in number.

Mr. Evans Shew who spent a few days at the Monocacy returned home with a fine lot of bass and carp, some of the latter weighing twelve pounds.

Rev. L F Murray and wife, of Mayberry; Mr. Jasper Garner, near Mount Union; Mr. Harvey Eckard and wife, of Bark Hill, were guests of Mr. and Mrs. Edmund Yingling recently.

Mr. Harvey Smith and wife, Miss Selby and Mr. Haines, of New Windsor, visited the former's father, Mr. E. T. Smith, recently.

The Ladies' H. M. S. held an all day's quilting at Mrs. Harvey Eckard's on the 23rd ult. The quilters finished the quilt before they left for their homes.

Mr. Edgar Rowe and wife attended the Frederick Fair.

Miller's Items.

Mr. Jacob Zepp moved his family into Mr. Lewis Seipp's house here, last Thursday.

The carpenters are busy getting the frame work ready for Mr. Isaiah Miller's new barn and expect to raise it the latter part of the week.

Mr. Henry K. Miller has improved his house by giving it a beautiful coat of paint, which adds much, to the appearance of his home.

An infant child of Mr. and Mrs. Daniel Miller died last Monday, aged about 1 month, and was buried on Thursday, at Stitz's cemetery.

Miss Lillie Bollinger, of Baltimore, is visiting her parents near here.

Miss Maggie Miller visited her sister, Mrs. Wm. E. Warner, in Baltimore, from Friday until Monday.

Mrs. Margarett Bender has gone to Jersey City, N. J., where she will spend the winter months among her children.

The Sunday School here has decided to hold a Christmas entertainment on Christmas eve, Dec. 24, at which time the school will be treated.

Bachman's Valley Items.

No. 23 still, as it was put upon a person on a tag, and with a most beautiful color, collecting bones and iron, a good season, business is way up.

Husking corn is in progress, a good crop.

Services Sunday at 10 A. M. by Rev. H. H. Flick.

The Larkin soap club met at the home of Robert E Leppo last Saturday evening. The club meets at the home of one of its members, 10 in number, every two weeks. After all business was transacted, all present were invited to the dining room where a sumptuous supper was served. A premium is given to a member each month. All were well pleased. Those present were: Mrs. Mamie Yingling, Vertie L. Leppo, Mary M. Leppo, Elsie Dutteroe, Ruth Leppo, Addie Warehime, Ella Leppo, Edith Snyder, Mrs. Zentz, Lillie Biggs, Mr. Robert E. Leppo, Wm. M. Leppo, Claude L. Leppo, David H. Leppo, Clarence E. Leppo, Horace A. Leppo, Harry D. Leppo, Sterling Leppo, Edward Leppo, Bertie Leppo, Treva Leppo, Melvin Leppo, Harvey Yingling, Maurice Dutteroe, Paul Zepp, Mrs. Wm. K. Leppo, Relta Zepp, Lula Shaffer, Pauline Yingling and Lillie Dutteroe.

Protracted meeting will begin at Bixler's U. B. Church, Thursday evening, November 7.

Clarence E. Bachman, of Gettysburg, Pa., is spending a week with his parents, at this place.

WEDDING BELLS.

Wineke-Hitshue.

The wedding of Miss Ethel C. Hitshue, daughter of Mrs. Sallie K. Hitshue, of Reisterstown, and the late John W. Hitshue, former proprietor of Hitshue's Hotel, and Mr. Joseph F. Wineke, of St. George, took place Saturday afternoon at 3 o'clock at the home of the bride's mother. Rev. E. P. McAdams, pastor of Sacred Heart Catholic Church, Glyndon, performing the ceremony. The groom is a son of Mr. Frederick A. Wineke, president of the Cecil Distillery, and is in the insurance business. Owing to the recent death of the bride's grandmother, Mrs. H. S. Thomas, of Sunbury, Pa., the wedding was a quiet one. Until recently the bride was employed as a clerk in the office of the C. and P. Telephone Company in this city and is well known here.

Weckerle-Shreeve.

Miss Mary Shreeve, daughter of Mr. George W. Shreeve, of Anderson, Ind., and granddaughter of the late Levi Shreeve, near this city, last week became the bride of Mr. Herbert Weckerle, of Muncie, Ind. The wedding was a brilliant one. It took place at the home of the bride's parents in the evening at 7.30 o'clock. An Anderson paper says: "The home was tastefully decorated. In the living room was a bower of palms and ferns in front of which the ceremony was performed. In the dining room there were pink chrysanthemums and pink sandlesticks with chrysanthemum shades. The name cards were pink and were hand-painted. Throughout the home the chandeliers were wreathed in smilax adorned with pink ribbons. It was a pink wedding. The bride wore a crepe de chene dress which had been embroidered beautifully by her sister, Mrs. Charles H. Ewing. She carried a prayerbook." Rev. Dr. C. P. Luce performed the marriage ceremony. Mrs. H. G. Wilcox, of Robinson, Ill., the matron of honor, wore her wedding dress of white lace. After the ceremony a wedding supper was served. About 100 guests were present, many of them from a distance. The groom is a prominent young business man at Muncie. The bride's father is a native and former resident of this city, where two of his brothers and two sisters, Messrs. Jesse F. and Joseph Shreeve, Mrs. A. H. Huber and Miss Jane Shreeve still reside.

DEATH'S DOINGS.

Mrs. Libbie Tanner.

Mrs. Libbie Tanner, wife of Mr. Lewis J. Tanner, of Baltimore, died at her home, 324 N. Carey street, that city, on Tuesday, aged 27 years, 2 months and 7 days. Mrs. Tanner was a daughter of the late John Lewis Hoff, formerly of Sandyville. Her husband and one daughter survive her. Her remains were brought to this county and funeral services held this morning in Sandy Mount M. P. Church. Interment was in the church cemetry.

Miss Goldie Carr.

Miss Goldie Carr, daughter of Mr. and Mrs. Jesse P. Carr, near Bloon, who was taken to a Baltimore hospital, suffering from appendicitis, was operated on Saturday last. The operation was not a success and she died on Sunday. She was buried at Salem Church, on Wednesday, Rev. G. C. Harris officiating. The pallbearers were: Frank McQuay, Irwin Corbin, Albert Bair and John Freyman. Mr. James M. Stoner was funeral director. Miss Carr was 14 years old, and a bright, attractive girl.

Mrs. Barbara Ellen Thomson.

Mrs. Barbara Ellen Thomson, widow of the late James Thomson, of Taneytown, died about 5 o'clock, yesterday afternoon, at her home on George street, this city, at the age of 69 years, 10 months, 3 days. She was her husband's second wife and the mother of Messrs. Harry and Edward Thomson, of this city. Dr. Charles Thomson, of Baltimore county, is her stepson and she was the stepmother of the late Jacob and John N. Thomson, of this city. Her maiden name was Warner and she was a native of Frederick county. Funeral services will be held at the house on George street tomorrow afternoon, at 1 o'clock, and her remains will be interred in Westminster Cemetery. Mr. F. C. Sharrer will be funeral director.

Lloyd H Shipley.

Mr. Lloyd H. Shipley, a well known and greatly respected farmer, near Gamber, died November 5th, 1907, aged 75 years, 7 months and 12 days. He was buried on Thursday afternoon at Mt. Pleasant Church, Gamber, Rev. S. F. Cassen, officiating. Mr. Shipley was a widower, and is survived by four sons and one daughter, Messrs. Harry and Thomas G. Shipley, farmers, of Iowa; Messrs. H. Clinton and H. E. Shipley, of this county, and Mrs. Sadie Nelson, of Baltimore. The pallbearers were Messrs. Eli T. Bennet, George Gorsuch, William Arnold, William N. Shauck, B. F. Gorsuch and Obadiah Buckingham. The funeral was attended by a large concourse of Mr. Shipley's friends and neighbors, who held him in high esteem. Mr. F. C. Sharrer was the funeral director.

Noah L. Bixler.

Mr. Noah L. Bixler, a widely known resident of this county, died very suddenly at 9 o'clock, last night, at his home in Cranberry Valley, at the age of 77 years, 4 months, 9 days. Mr. Bixler was, during a large portion of his life, engaged in farming, but at one time was for several years a merchant at Cranberry. Large of person and rugged in appearance, he was a genial, kindly and sociable gentleman and a worthy and useful citizen. He was a firm and unwavering Republican and voted the Republican ticket in this city on Tuesday. He leaves a widow, who is his second wife, and is also survived by two sons and two daughters—Mrs. Debolf and Mr. John Bixler, of Baltimore; Mrs. Mary Fowble, of Baltimore county, and Mr. Jacob Bixler, a U. S. Internal Revenue gauger, stationed at this time near Hagerseown. His funeral will take place at Manchester, Sunday morning at 9 o'clock. Mr. James M. Stoner will be funeral director.

Mrs. Mattie E. Otterbach.

Mrs. Mattie Ebaugh Otterbach, wife of Mr. Morris Otterbach, of Washington, D. C., died at her home in that city on Saturday last. Mrs. Otterbach was a native of this county and was a frequent visitor to this city, where she was well known and had numerous friends. She was a daughter of the late Joseph Ebaugh, who in the early history of this county was elected and served a term as sheriff. She was an estimable lady and her death is deeply regretted by a large circle of friends. Her husband and one son, aged about fourteen years, survive her. She also leaves one sister and four brothers—Mrs. Benjamin W. Buckingham, of Baltimore, whose husband died last week; Mr. Joseph Ebaugh, of Corry, Pa.; Mr. John Ebaugh, of New Brighton, Pa.; Mr. Howard Ebaugh, of Chambersburg, Pa., and Mr. Edward Ebaugh, of Hanover, Pa. She was in the 42nd year of her age. Funeral services Tuesday afternoon at Trinity M. E. Church, of which she was a member. The floral offerings were many and very beautiful.

Mrs. Christyan R. Kimmey.

Mrs. Christyan Rebecca Kimmey, widow of the late James B. Kimmey, died at her home in this city, on Tuesday last, aged 69 years, 7 months, 25 days. Mrs. Kimmey was twice married, and is survived by two children by her first husband, Mrs. Harriet V. Glover, wife of Mr. Samuel W. Glover, of Sandyville, and Mr. J. E. Deeds, of this city. By her last husband she leaves six children—Mr. Wm. T. Kimmey, of this city; Mrs. Mary E. Rickel, wife of Mr. John Rickel; Miss Ada L. Kimmey, at home; Mrs. Rosa A. Caple, of Sandyville; Messrs. Luther and Charles Kimmey, of Dayton, Ohio. She also leaves 34 grandchildren and 8 great-grandchildren. She was held in high esteem by all who knew her. She was a daughter of the late Thomas and Leah Webster. Her funeral took place yesterday afternoon at Deer Park M. P. Church, Rev. Dr. Greenfield and Rev. H. M. Rider officiating. The pallbearers were Messrs. Frank K. Herr, Jos. L. Mathias, Wm. E. Eckard, J. Thomas Roop, Charles L. Thomson, Theodore Massicott. Mr. James M. Stoner was funeral director.

Taylorsville Items.

Mr. and Mrs. Arch Porter spent Saturday and Sunday week visiting at Linwood.

Mr. Abey Tompkins and mother, near Westminster, spent Sunday with Dr. A. T. Cronk and family.

Mr. Harry R. Zepp, of Baltimore, spent Sunday with his parents, Mr. and Mrs. Frank Zepp.

Mr. Chas. Wright has gone to Baltimore where he has secured employment in a meat store.

The Taylorsville baseball team defeated the Linganore team Saturday, 25th ult., by a score of 10 to 8. This is the second defeat they have let the Linganore boys down to, having defeated them the Saturday before by a score of 8 to 4.

Our candy maker of this town, while engaged in making candy one evening last week instead of making peanut brittle put the hulls in, instead, which made fine candy. Try some for yourself. One on him.

Mrs. Thomas Byers spent two days the former part of last week, with her sister Mrs. Rachel Haines, of Marston.

Mrs. Geo. W. Cecil and Mrs. J. Walter Gunn spent from Saturday until Tuesday visiting relatives and friends at Thurmont.

Mr. and Mrs. Howard Price and son Oliver, spent Sunday afternoon with Mrs. Price's parents, Mr. and Mrs. Geo. Bair, of Weldon.

Mr. A. C. Barnes and family spent Sunday with Mr. and Mrs. Walter Engel, of Sams Creek.

Husking corn is the order of the day and the crop is excellent.

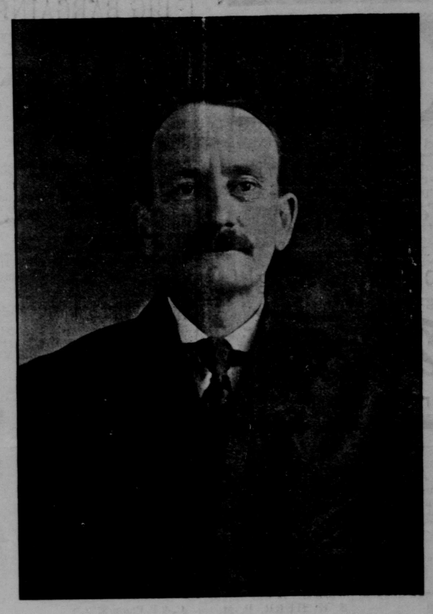
Mr. Nathan H. Franklin, near here, is very ill at this writing.

Mr. C. W. Jenkins while engaged in husking corn for Mr. Wm. Barnes, on his father's farm, came across two ears of corn, one having a length of 15½ inches, the other 15 inches. Let's hear from others.

The Ladies Aid Society of Taylorsville M. E. Church held its October meeting at the home of Mrs. Fannye Zepp, on Thurday afternoon 31st, ult.

Sunday School, Sunday afternoon at 1.30 P. M. Our Sunday School will continue up until the holidays.

WE will print you Sale Bills, Posters, and all kinds of Job Printing low prices.



JEREMIAH BELT TOWNSHEND,
SHERIFF ELECT.

To Deal In Real Estate.

The Sykesville Realty and Investment Company has been organized with the following incorporators; Edwin M. Mellor, Louis H. Schultz, Johnzie E. Beasman, James B. George, Asa Hepner, John T. Cauthorn, Mortimer J. McDonald, Jonathan Dorsey, Charles F. Beck, J. Fred Waesche, Dr. J. C. Clark, T. Ridgely, Samuel D. Shipley, George H. Bevard, Lloyd B. Shipley, Pennington T. Bennett, Harry R. Devries, Benjamin F. Hess, William M. Shipley and Wade H. D. Warfield. The capital stock is $25,000, divided into 250 shares of $100 each. Most of the shares have been subscribed. Sykesville being situated on the borders of Carroll and Howard counties, the stock will be about evenly distributed in the two counties. It is the purpose of the company to buy, sell and improve property, to take up mortgages and to deal in real estate generally.

For the Sentinel.

A Pleasant Day In Westminster.

In answer to the cordial invitation of Mrs. Samuel Herr the members of Stone Chapel Mite Society enjoyed a rare treat at her hospitable home in Westminster on Saturday, the 26th ult. The weather was beautiful, nature lending her help also to make the day a memorable one to the ladies of Stone Chapel.

Our kind hostess greeted us in her usual cordial manner, and after removing our wraps we were conducted to one of the parlors where amid works of art and everything beautiful we enjoyed the rendition of a program of the excellence of which can only be known by one who had the pleasure of being present.

The following program was rendered: Instrumental solo, Louise Matthews; vocal solo, Rock me to sleep, Mildred Buckingham; reading, Azalea Shipley; vocal solo, Miss Marianna Gehr; The Sniggles Family.—Mrs. Sniggles, Florence Morgan; the Coquette, Anna Robertson; the Giggler, Lillian Shipley; the Hay Fever Patient, Agnes Gorsuch; the Aesthete, Marguerite Stem; the Prima Donna, Anna Yingling; the Pathetic Soul, Alberta Arnold; the Elocutor, Grace Steele; the Graceful Girl, Fannie Jones; vocal solo, Miss Addie Manahan; talks of climbing the high places of Europe, Mrs. Rider; piano accompanist, Miss Tess Buckingham.

Everyone rendered their parts admirably and we were perfectly enchanted with the talks of Mrs. Rider. The beautiful description made us wish we had been there too.

Our enchantment was broken by our hostess inviting us to the dining room, where we were seated at a table where we enjoyed the delicacies of the season after which the late hour of the afternoon bade us say good bye to our hostess hoping that these tokens of love and friendship may never be forgotten and that "we will still be joined in heart," and hope to meet again.

Our hostess was assisted in receiving her guests by her daughter, Miss Tess Buckingham, and relative, Miss Mary Buckingham, and also Mrs. Laura Sellman and others.

Orphans' Court.

Monday, October 28th, 1907.—Thomas A. Barnes, administrator of Mary E. Baker, deceased, returned inventory of personal property, and received order of Court to sell same.

The sale of real estate of Nelson Hawk, deceased, finally ratified by the Court.

Geo. A. and Robert V. Arnold, administrators d. b. n. c. t. a., of Augustine Arnold, deceased, settled their first and final account.

Catherine Grogg and William K. Grogg, administrators of Miles C. Grogg, deceased, returned inventories of personal property, money and debts, and received order to sell personal property.

Nettie V. Lindsay, administratrix of Emory A. Lindsay, deceased, returned report of sale and settled her first and final account.

Tuesday, October 29th.—Letters of administration on the estate of Rebecca R. Miller, deceased, granted unto Mahala A. Miller, who received warrant to appraise, also order to notify creditors.

John J. Reese, acting executor of Elias Yingling, deceased, returned report of sale of stock, and settled his third account.

Ivan L. Hoff, administrator w. a. of John Senft, deceased, settled his first and final account.

Monday, November 4th, 1907.—Mahala A. Miller, administratrix of Rebecca R. Miller, deceased, returned inventories of personal property and inventory of money.

Harry G. Hawk, executor of Ezra D. Hawk, deceased, returned report of sale of personal property.

Annie C. Ruby (formerly Annie C. Gaither) guardian of Ivan H. Gaither, deceased, settled her second account.

Wednesday, November 6th.—Lydia E. Grumbine, administratrix of Jesse O. Townsend, deceased, settled her first and final account.

Sale of leasehold property of Jesse N. Williams, deceased, finally ratified by the court.

Sale of real estate of Jacob Rinehart, deceased, finally ratified by the court.

Edward R., M. R., and Wm. C. Miller, executors of Edward R. Miller, deceased, filed report of sale of real estate, and received order nisi thereon.

CASTORIA.
Bears the Signature of Chas. H. Fletcher. The Kind You Have Always Bought

Westminster Markets.

Corrected weekly by N. I. Gorsuch & Son, Wholesale and Retail Dealers in Flour, Grain, Produce, &c.

Flour—Gorsuch' Best	5 25@	5 25
Flour—Sea Foams (patent)	6 00@	6 00
Bran per ton	29 00@	29 00
White Middlings per ton	32 00@	32 00
Wheat	98@	98
Wheat, damp	90@	70
Rye	70@	70
Barley	35@	40
Oats	40@	45
New Corn	2 50@	2 50
Timothy Hay per ton	13 00@	14 00
Mixed Hay per ton	10 00@	12 00
Rye Straw	6 00@	7 00
Wheat Straw	4 00@	5 00
Corn Meal per 100 lbs	1 50@	1 50
Bacon Shoulders	9@	10
Bacon Sides	7@	10
Hams	10@	22
Lard	20@	25
Butter	8@	8
Clover Seed per lb	8@	9
Land	6 50@	7 50
Dressed Hogs	2 50@	2 40
Buckwheat Meal	30@	40
Potatoes	30@	35
Onions	22@	25
Eggs		

Warning Notice.

We, the undersigned, hereby forewarn all persons not to trespass upon our lands by hunting, with dog or gun, or in any other manner, as we are determined to enforce the law against all offenders.

A. L. Duvall, Howard R. Bower,
Roy E. Baile, John W. Duvall,
Harry P. Lambert, Abner Norwood,
Chas. E. Bowersox, Daniel Hollinger,
Wm. Petry, Herbert Baker,
John T. Keefer, Harry Townshend,
Harvey G. Lambert, David B. Haines,
John H. Brown, Charles Haines.
nov 1 3t

SALE BILLS printed at this office cheap and in an attractive manner.

NEW ADVERTISEMENTS.

Warning Notice.

I hereby forewarn all persons not to trespass upon my lands by hunting, with dog or gun, or in any other manner, as I am determined to enforce the law against all offenders, the land being the H. Wirt Shriver farm.
nov 8 3t* HARRY W. SHRIVER.

Warning Notice.

I hereby forewarn all persons not to trespass upon my lands by hunting, with dog or gun, or in any other manner, as I am determined to enforce the law against all offenders.
nov 8 3t AMOS WAMPLER.

Warning Notice.

I hereby forewarn all persons not to trespass upon my lands by hunting, with dog or gun, or in any other manner, as I am determined to enforce the law against all offenders.
nov 8 3t* ELIAS J. REED.

Warning Notice.

I hereby forewarn all persons not to trespass upon my lands by hunting, with dog or gun, or in any other manner, as I am determined to enforce the law against all offenders.
nov 8 3t J. D. KAUFFMAN.

Warning Notice.

I hereby forewarn all persons not to trespass upon my lands by hunting, with dog or gun, or in any other manner, as I am determined to enforce the law against all offenders. The land adjoins B. F. Shriver, Staub, Eyler, Wagner and others.
nov 8 3t J. D. YOUNG.

Warning Notice.

We, the undersigned, hereby forewarn all persons not to trespass upon our lands by hunting, with dog or gun, or in any other manner, as we are determined to enforce the law against all offenders.

James A. Barnes, Charles W. Barnes,
Augustus C. Barnes, C. Edward Stem,
Isaac E. Frizzell, Milton J. Hoffick.
nov 8 3t*

Warning Notice.

We, the undersigned, hereby forewarn all persons not to trespass upon our lands by hunting, with dog or gun, or in any other manner, as we are determined to enforce the law against all offenders.

Joshua Gist, Jacob Morelock,
Robert Gist, Joshua Ogg,
John Hymiller, John Stevenson.
nov 8 3t

Warning Notice.

We, the undersigned, hereby forewarn all persons not to trespass upon our lands by hunting, with dog or gun, or in any other manner, as we are determined to enforce the law against all offenders.

Mrs. J. Lindsay, Chas. Winter,
Wm. Farver, Jesse Bair,
Jesse L. Manahan, Henry Magin,
Howard Haines, Marshall Carr,
Harry Stem, Leonard Frizzell.
John Haines, nov 8 3t

A CARD.

I wish to return in this public way my sincere thanks to all who gave me their support in my candidacy for the Sheriffalty of Carroll county, and trust that during my term of office I may in every way prove myself worthy of their confidence, pledging myself to discharge its duties without fear, favor or prejudice.

JEREMIAH BELT TOWNSHEND.
nov 8 1t

For Sale.

Mortgages, or Debentures secured by Mortgages.

Denominations of $100, $200, $250, $500, $1000 and $5000.

JOSEPH A. McKELLIP,
No. 2 Glenn Building, Baltimore, Md.
nov 8 3t*

ENTERTAINMENT!

JOHN E. L. HANNA,
IN
RIP VAN WINKLE,
supported by the BEST LOCAL TALENT, at
ODD FELLOWS' HALL,
WESTMINSTER, ON
THURSDAY NIGHT, NOV. 21st, 1907,
for the benefit of the Primary Department of the Methodist Protestant Sunday School.
nov 8 2t

IVAN L. HOFF, Attorney.

Assignee of Mortgagee's Sale of a Very Desirable Property,

on Myers' Mill Road, near Westminster, Md.

By virtue of the power of sale contained in a mortgage from Robert F. Hunter and Elizabeth E. Hunter, his wife, to Charles B. Roberts, guardian, dated March 27, 1886,