DOYLE & MAGEE

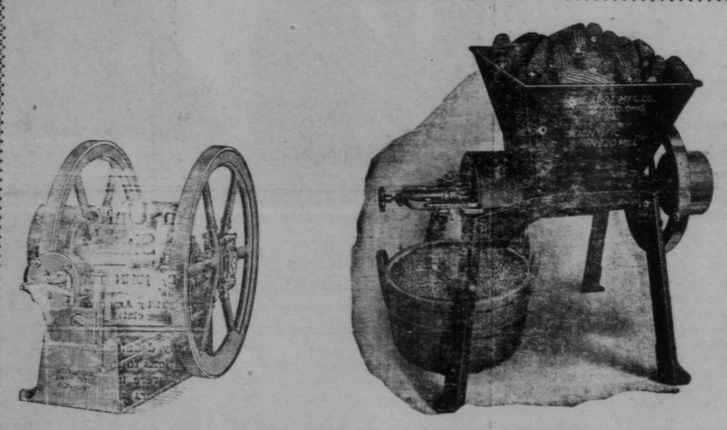
OPPOSITE RAILROAD DEPOT

Headquarters for the FARMERS

Remember, only the best and up-to-date

Machinery Manufactured

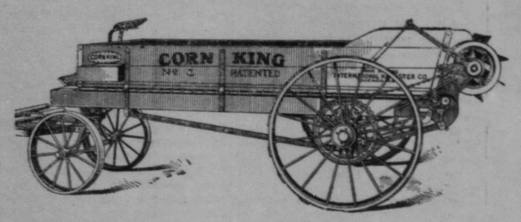
by the largest factories are handled by us.



We have an Exhibition on our Floor of

Gasoline Engine and Feed Mill.

Call and see the work these Machines will do. You will be convinced that we have the lines in which you can always get repairs, and get them quickly. Ask any user of the International Engine and Scientific Chopping Mill and you will find satisfied users.



Now is the Season best adapted to the use of Manure Spreaders

We handle the

....Corn King....

and the testimonials of the users speak for themselves.

We have a few

Lap Robes and Horse Blankets

that we are offering at cut prices.

Our Harness

department, both driving and team Harness, is complete. Call and examine before buying. We can save you

MONEY.

Do not forget to bring in samples of your Clover Seed.

We want 1000 Bushels.

:-: --: We Keep Open At Night :-: :-:

DOYLE & MAGEE

Opposite Railroad Depot, Westminster, Md.

GEORGE R. GRUMBINE,

GROCERY AND MEAT MARKET.

TO OUR CUSTOMERS AND FRIENDS:

While a few days of the old year 1910 still remain, and before we turn to the bright, new page of 1911, we desire to extend our hearty appreciation of the business you have given us during the year.

We hope our relations have been satisfactory in every respect, especially from your point of view. It is our constant aim and desire that all our customers should be more than satisfied in their dealings with us, because their success means ours also.

We look forward to 1911 expecting an increased volume of business, as we hope to be able to sell goods at more favorable prices. This should have the effect of stimulating our business and we trust, mean larger orders for us.

Please accept our best wishes for a very Merry Christmas and a New Year, both happy and prosperous.

Very truly yours,

GEORGE R. GRUMBINE.

Remember we give all a HAGERSTOWN ALMANAC for the asking.

BEFORE STOCK TAKING.

To reduce our stock before stock taking we have some great bargains to offer you.

MEN'S SOFT HATS

worth $1.50 and $2.00 at **$1.00.**

Men's Cord and Cloth Caps

worth 50c at **39 cents.**

Men's Underwear

worth 50c at **25 cents.**

Men's Neckwear

worth 50c at **25 cents.**

We have a great many odd lots in Men's and Women's SHOES to be closed out cheap. Come in and be fitted.

RUBBERS of every description at ROCK BOTTOM PRICES.

Wm. C. Devilbiss,

22 W. Main Street, - WESTMINSTER, MD.

jan 6 11. 6 1

Real Estate for Sale.

Valuable properties of every description. Thirty-one different properties in Carroll county for sale privately

Farms ranging from 10 acres to 250 acres at prices according to quality and locations

Town Properties and Building Lots in Westminster, Timber Tracts, &c.

For particulars apply to

W. FRANK THOMAS, Agent.

sep 6 tf Westminster, Md.

COME to us for your sale bills

AT PRIVATE SALE.

A desirable House and Lot on Pa. avenue, Westminster. The lot is a corner one and fronts 88 ft. on the avenue and runs back to an alley. Large 9 room house, with slate roof, bath and closet, gas, water, fruit and garden. Large Stable, Shed and all outbuildings Call on or address Miss MARY GILBERT, 104 Pa. avenue, Westminster. aug 26 tf

IF you want Job Printing of any kind give us a call. Prices low.

The Westminster Nursery.

We offer one of the most complete nursery stocks to be found in the east, consisting of

APPLE, PEACH, CHERRY, PEARS,

Plum and Quince Trees. Also Locust and Catalpa Seedlings, Privet Hedging, Asparagus and Berry Plants. Stock of highest quality. None better. Get our prices before you order.

J. E. STONER,

C. & P. Phone 103-R Proprietor.

jan 13 3m

THE WAKEFIELD Roller Mill

has been completely remodeled by expert millwrights and under the management of E. H. YARLETS is making a

FLOUR

for those people who appreciate delicious Rolls and beautiful wholesome Bread.

Ask your Grocer for

WINNER FLOUR.

E. H. YARLETS,

jy 1 1y Westminster, Carrier 10.

WESTMINSTER IRON and METAL CO.,

Cor. Green and Bishop Sts.

WESTMINSTER, Md.

Having organized under the above firm name we will buy all Iron and Castings at 45 cents per 100 pounds.

Highest cash price paid for all

METAL, Rags, Bones and Gums,

delivered at our yard.

Highest Cash price paid for Furs and Beef Hides.

CHARLES COHEN,

C. & P. Phone 37-R. Manager.

dec 10 tf

FOR SALE OR RENT.

A good custom and cash trade flour and feed Mill. Capacity 30 barrels flour per day. Will grind 60 bushels per hour. All good machinery, good house, stable. Lot and necessary outbuildings. Apply to JOSEPH FORMWALT or EDWARD W. CASE, Westminster, Md.

C. & P. Phone 122 jan 20 3t*

DRESSED HOGS WANTED.

I want 5,000 pounds of Dressed Hogs. Highest cash market price.



WM. F. MYERS,

dec 9 3m* Pleasant Valley, Md.

TRADE PRICE AND FOOD.

Trade and speculation were by the events of the week left in some doubt. No one seems quite certain, at any point as to the near future. Wheat fell just short of 1½ cents a bushel, but recovered slightly on Saturday and the steady decrease in quotation, in progress for three weeks, may have reached a point where rallies are likely. The decrease in the price of food for two months has reached pretty nearly the point where supply and demand are likely to balance until this year's crops grow clear four months hence. A small reduction has come in the cost of living but not large enough to change the situation. Stimulate the sales of manufacturers and improve the investment demand for new securities.

The result is that the rise in securities, shares and bonds, was checked last week. The average of sixty active railroad stocks gained slightly in the week, but the fall in the last three days in leading shares led to ageneral feeling that the January advance had reached its limit. This was, in spite of a rise nearly to the October level. This impression of ebb was deepened by the fact that while the bids for the issue of $50,000,000 New York 4¼ per cent. bonds oversubscribed the loan five-fold—a cheering fact—the average bid was below bids for three years past, back to 1907.

"Money," loanable capital, remains at a high rate for those getting it on a large scale, through the issue of securities. The new securities reaching over $20,000,000 which must be issued by large railroad corporations in the next four or five months, will pay at least 1 per cent. more than the same corporation expected to pay four years ago. The interest on new long term bonds has risen and the quotation for old bonds has fallen.

The Bank of England, on the other hand, reduced its rate for loans from 4½ to 4 per cent. This is the London standard for bank accommodation. There, as here, shares and bonds are lower and the rate of interest on new issues higher; but loans for the moment, call loans, fall in their rate. This is a practical demonstration again that there is less money for investment, therefore, less of the business activity created when the proceeds of new issues are spent and, therefore, less demand by business for call loans, which reduces the rate at which banks can loan.

Such a situation in the speculative market for securities is always accompanied by conditions which lead a business weekly like "Bradstreet's" to say "trade as a whole is quiet to dull and tends to drag."

If this is the report of a journal usually optimistic, it is also true that steel trade shows new activity. Aside from the rise of $1 a ton in steel wire by the Steel Trust and the order of 176,750 tons of steel rails by the New York Central, there is a general briskling up of orders and a prediction of rising quotations. Orders for bridges are out and the policy of reducing output has been followed by demand as stocks diminish. Copper fell last week, but tin continues to advance.

In woolen goods for next Fall a slight advance 2½ and 5 cents a yard, has been made, a rise from the low level at which trade in men's wear goods for making-up next Fall, opened. In wool, silk and cotten there is close competition and prices are kept low. Cotton consequently does not rise, but hung for the week at 14.90 cents a pound. The crop, it is now clear, is 12,000,000 bales. Cotton goes freely abroad, but sales here are less than last year. So wool sells better abroad than here. South American hides 40,000 in all, were last week exported to Europe at a higher rate than American tanneries would make in a week, when 200,000 hides were engaged. Raw materials all around have a better demand abroad than here, because the high price of food has reduced the demand here for manufacturers.

While wheat fell last week, corn rose slightly and is now 2 cents a bushel higher than a month ago. Lard is lower and mess pork higher. Coffee fell last week half a cent a pound and has apparently passed its highest point. January in the main has seen an advance in food prices from December and a permanent fall in food can only come as new supplies are admitted under the reciprocity with Canada proposed by President Taft.—Philadelphia Press.

UNCLE SAM OUITS PRINTING.

Postmaster General H. Hitchcock has announced that after January 1, 1911, the goverment will discontinue the printing of stamped envelopes, and recommends that the same be done by the local newspaper men in every town where there is a newspaper and by special permit for the towns nearest the newspaper where a town has no paper of its own, but no large town will be allowed to have a monopoly in the printing of the envelopes to the detriment of the smaller newspapers. A uniform scale of printing will be prepared by postoffice department and insisted upon or the newspaper will not be sold the envelopes for printing. The scale will be such as to allow the officers a reasonable profit. The department will also make a ruling about January 1, that no first-class mail will be allowed transmission through the mail unless it has a return card written or printed thereon. The above means that the envelope printing business will take on a magnificent boom the first of the year which is sure to continue. The above will be a great saving to the government, as every printer knows, and also make the dead letter office almost unnecessary.

—Shelbina Democrat.

THE BOY'S DISSIPATION.

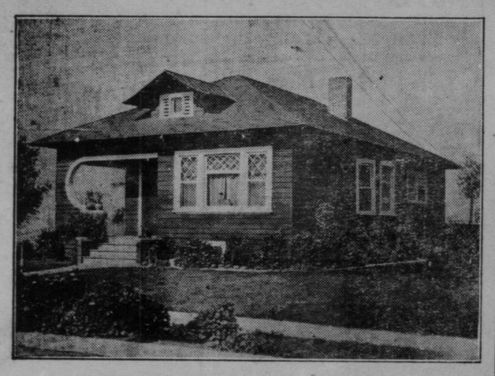
J. H. Maddy, of the Earle Railroad, was born in Muncie, Indiana. He had two cousins who lived on a farm outside the city.

"One fall," said Maddy, "the boys had been working very hard and their father told them they might take a load of apples to town, sell them and keep the money.

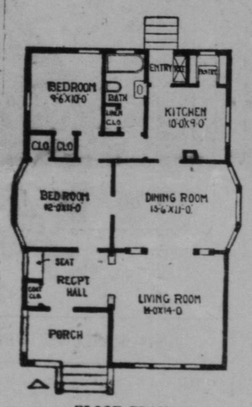
"The boys, on reaching the town, stood around for a time and finally sold the apples. Then they wandered in and out of the stores for two or three hours trying to find something to buy to take back home—finally they bought half a bushel of apples."

AN ARTISTIC AND SIMPLE BUNGALOW

Design 841, by Glenn L. Saxton, Architect, Minneapolis, Minn.



PERSPECTIVE VIEW—FROM A PHOTOGRAPH.



FLOOR PLAN.

People who have been accustomed to living in flats will find themselves perfectly at home in a bungalow built after this plan and yet will enjoy all the advantages of living in a house by themselves. There are two fine bedrooms besides a large living room, dining room, kitchen, as well as a reception hall, prettily arranged with a built-in seat and a coat closet. There is, in my estimation, everything incorporated in this to make one's home complete. Size twenty-six feet wide and forty feet deep over all. Cost to build, exclusive of heating and plumbing, $1,650.

By special arrangement with me the editor of this paper will furnish one complete set of plans and specifications of design No. 841 for $15.

GLENN L. SAXTON.

ENGINEERING

State Barge Canal Quantities.

At the close of last year, 41,000,000 cubic yards of excavation had been done on the New York Barge Canal, and 1,100,000 cubic yards of concrete had been laid. Each of these quantities is about 40 per cent of the total amount required for the finished project.

Thermit Rail Welding.

The Holoyke Street Railway Company has done some successful thermit welding, which it is believed will provide the much desired absolutely continues rail. The rail ends, spaced ¾-in. apart, are first heated to a red heat, when the molten steel resulting from the thermit reaction, is poured into the mold. The surplus metal about the rail is removed, and the joint surfaced off by means of a girder.

Dangers of Railroad Trespassing.

Since January 1, 1900, trespassing on the Pennsylvania Railroad in violation of the law has caused the deaths of 7,966 people, an approximate rate of two each day. As the result the company's efforts to educate the public to the dangers of trespassers killed was reduced from 916 in 1907 to 743 in 1908, to 633 in 1909, and to 585 in 1910, a reduction of 30 per cent in four years.

To Prevent Defilement of Harbors.

Capt. Winslow, U. S. N., supervisor of the harbor of New York, in his annual report, proposes to prevent the defilement of the harbor by floating and unsanitary debris by the use of a deck scow, which will prevent the escape of light rubbish as it is being towed out to sea. He also proposes stricter supervisions of scow masters who go to sea in rough weather and, to save their craft, dump the load wherever they may chance to be.

Water Tanks to Prevent Rolling

Kaiser Wilhelm has congratulated Director Frahm, of Hamburg upon his invention to prevent ships from rolling. The apparatus consists of U-shaped tanks extending through the hold trasversely from port to starboard. The water rises and falls as the ship rolls, with the result that the rythmical movement of the vessel is overcome. In actual tests with steamers the rolling was reduced from 11 degrees to 2 degrees.

Anti-Aeroplane Gun.

An interesting development in guns for the attack of aeroplanes is the McLean-Lissack automatic machine gun, which is capable of firing at war-balloons at an elevation of 75 deg. at the rate of 350 shots per minute. The mechanism is gas-operated, and the piece referred to is mounted on a tripod, with sufficient clearance to allow the operator to lie on the ground and aim by direct sighting at the balloon or aeroplane.

Automobile Economy.

In a recent lecture, William H. Stuart, Jr., showed how largely the fuel economy of an automobile depends on the skill of the driver. He instanced a consumption test made by him over a measured course. In the first test the machine was driven by a driver thoroughly conversant with the mechanism of an automobile. The second test was made with a novice, who was shown only a few of the points of operation, such as are given to a man when he buys a car. The results showed that 34.7 more fuel was used by the inexperienced driver.

Elevated Freight Road for New York.

The plan of Calvin Tompkins, Commissioners of Docks and Ferries, for the improvement of Manhattan's west side water front, has met with general approval. The plans contemplate a four- track elevated railroad to extend from Fulton street to Sixty-third street, and a series of terminals. Short spurs would lead into new terminals constructed on the east side of the street. Freight would be transferred between trucks and the cars of the new line, and thereby the congestion which now exists on West street would be avoided.

—Scientific American.

INHERITANCE OF SIZE AND SHAPE.

In his experiments on inheritance, Prof. W. E. Castle of Harvard found that when rabbits have ears of different lengths were crossed, the offspring had ears of intermediate length. Similar results as to the "blending" of a character had been obtained in the case of Indian corn, where varieties that different characteristic heights would produce hybrid offspring of intermediate heights. From these facts the generalization had been drawn that in matters of size inheritance was likely to be "blended." Exceptions to this law were known: most conspicuous is the case of the sweet pea, with which Mendel himself had experimented. In this group of plants it was found that when a dwarf variety was crossed with a tall variety, all the hybrid individuals were tall; but in the following generation the two characters were seggregated out in the typical Mendelian fashion. Castle explained the difference between the behavior of the sweet peas and that of the maize or the rabbits' ears by assuming that the "dwarf" sweet pea was a form possessing a distinct, discontinuous character, whereas in the case of the Indian corn the varieties are simply fluctuating variations, so far at least as the size is concerned.

R. A. Emerson, Professor of Horticulture at the University of Nebraska, has carried on some experiments on this problem and concludes that in the matter of size, as in certain other characters, the inheritance is truly Mendelian. He used size of grain and tallness of stalk in Indian corn, size and shape of summer squashes, size and shape of gourds, and size, shape, and weight of various kinds of beans as characters for his test. In all cases he found that the first hybrid generation always gave quantitative results intermediate between the two parental characters. But on breeding from the new plants for another year he obtained results that point to a real seggregation, although the facts of size and shape are more complex than the facts of color inheritance. In this third generation he obtained individuals that were as large as the larger of the two grand-parents; some that were as small as the smaller grand-parent; some that were of the same size as the hybird parent; and some intermediate between the hybird and the two extrems. It would be necessary to breed for at least one more generation before the separation of characters can be completed; and it is planned to continue the experiment this year (1911).

Contrary to widespread belief, the first hybrid generation did not show any greater range of variation than either of the parent forms; hybridization does not create new characters. It was also found that the ratio between length and breadth in the different seeds, fruits, etc., studied were not materially influenced by the crosses, so that the shapes of the hybrid organs were the same as those of the parents, so far as the conditions would allow. One of the special difficulties involved in carrying on experiments of this nature is the fact that the outward conditions of temperature, illumination, moisture, etc., so readily modify the measurements, that in some cases it would be impossible to tell whether a little extra tallness or weight was evidence of an inherited character, or the result of favorable nutrition.

—Scientific American.

WHAT'S IN A NAME?

"The negro woman who was willing to take Gibbon's Rome when she found she couldn't get Poems of Passion at the library had nothing on a boy who appeared at a library in Detroit the other day" said Howard E. Coffin of that city.

"'Ma wants a book,' the boy announced.

"'All right, my son,' the librarian replied. 'What sort of a book does your mother wish?'

"'She wants one with a red cover. She says she ain't had none but blue covers lately.'"

NO WASTE THERE.

Judson C. Welliver, the writer, has a farm in Maryland, near Washington. This year he raised five fine hogs and was preparing to kill them.

"We will make ham, bacon, lard, sausage, head-cheese and scrapple," he announced to his admiring family, and use everything but the squeal.,,

That night his small son rushed in, carrying a phonograph. "Daddy," the boy shouted. "I've got the squeal!"

NOT ARTIFICIAL.

The Industrial Commission that is now out of existence went to Atlanta to make investigations. John Kennedy, a member of the commission, saw a negro at his hotel wheeling in a barrowful of plate ice.

"Is that artificial ice?" Kennedy asked.

"No, indeed, boss; no, suh," the negro replied. "This-yer ice's made right on this-year place."

RELIGIOUS NOTICES

Trinity Lutheran Church, Deer Park Road.—Preaching every Sunday morning.

W. L. Seabrook, Pastor.

Salem Lutheran Charge.—St. Benjamin's. Divine service 10 a. m.

St. John's.—Sunday school 9 a. m. Divine service 2 p. m.

Y. P. S. C. E. 7 p. m.

R. W. Doty, Pastor.

Methodist Protestant Church.—Sunday School and Adult Classes at 9.30 a. m. Preaching 10.30 a. m., and 7.30 p. m. Young People's Meet-ing 6 p. m. Prayer meeting Wednesday night 7.30.

D. L. Greenfield, Pastor.

St. Paul's Reformed Church.—Sunday School 9.45 a. m. Worship 11 a. m., and 7.15 p. m. Midweek Worship Wednesday 7.30 p. m. Catechism Saturday 2.30 p. m.

Calvin S. Slagle, D. D., Pastor.

Ascension Church.—Sunday services.—7.30 a. m., Holy Communion. 10.30 a. m., Morning Prayer, Litany and Sermon (Holy Communion on 1st Sunday of month.) 2.30 p. m., Sunday School. 4.15 p. m., Sunday School service. Service and sermon in Chapel, 1st Sunday of month, at 8 p. m.

Frank M. Gibson, Ph. D., Rector.

ALL kinds of Printing from a Card to a large Poster done by us.

GUILTY OF MURDER.

Jury Finds Verdict Against Mrs. Lillie Shoop.

Mrs. Lillie Shoop, charged with the murder of Mrs. Mary Hoffman, was found guilty of murder in the first degree by a jury in the Circuit Court at Frederick on Saturday afternoon. The jury was out about two hours. Mrs. Shoop was indicted for the murder of Mrs. Hoffman, who died on October 15, 1910, from the effects of a dose of poison administered by Mrs. Shoop. Mrs. Hoffman was a widow and lived with Mrs. Shoop. Mrs. Shoop was also indicted for the murder of Mrs. Hoffman's son, Charles Hoffman, who died on October 12, 1910, from the effects of a dose of poison administered by Mrs. Shoop. Mrs. Shoop was tried on the charge of murdering Mrs. Hoffman. Mrs. Shoop will be sentenced on February 11.

A CAMPAIGN CONTRIBUTION.

In the county-seat contest in Oklahoma between Eufaula and Checotah, a German undertaker was put on the stand at the inquiry that resulted from the charges on both sides that large sums of money had been used to influence the selection of the seat. The strife had been so bitter that there had been several killings.

"What did you contribute to the campaign?" asked one of the lawyers of the undertaker.

"By jiminy! judge," he said, "I haf alretty contributed two coffins and I haven't been paid a cent for them."

TEACH POULTRY RAISING.

College Parke, Md., Jan. 30.—A 10-day course in poultry raising, which was tried in the Maryland Agricultural College some time ago, proved so successful that it will probably be made a permanent feature at the institution. About 75 students were enrolled for the course, and that number embraced residents from all points between the northern part of New York to Norfolk, Va. Daily demonstrations, as well as the study of text books and the hearing of lectures, were given in the course.

NOTED LITERARY WOMAN'S DEATH.

Elizabeth Stuart Phelps Ward Passes Away.

Authoress and Lecturer.

Newton, Mass., January 29.—Elizabeth Stuart Phelps Ward, widely known author and lecturer, died at her home in Newton Center last night, after a short illness, at the age of 67 years.



"Why Does Papa Walk The Floor?"

At night? Baby is restless and will not sleep. Too many fathers and mothers have sleepless nights because of baby's little nerves. He must be soothed—give your boy or girl baby a dose of

DR. FAHRNEY'S TEETHING SYRUP

The greatest infant remedy in the world. Prevents Cholera Infantum, cures Constipation and all bowel troubles. 25 cents at all druggists. Trial bottle free if you mention this paper.

Made only by DRS. D. FAHRNEY & SON, HAGERSTOWN, MD.



You Name It

and we will supply it if it is anything in the line of lumber. We carry a complete stock of long and short lumber, rough and dressed. Windows and doors, shingles and laths—everything for building.

And prices are right.

Lumber Coal & Supply Co.,

jan 20 Westminster.

The Baltimore News

AN INDEPENDENT NEWSPAPER

Published Every Afternoon, Including Sunday

A Newspaper for the Home, for the Family Circle

Covers thoroughly the news of the city, State and country.

Complete market reports.

Buy it from your local newsdealer or order it by mail.

One month.....30c. | Six months.....$1.75
Three months.....90c. | One year.....$3.50

The Baltimore News, Baltimore, Md.

STOP at SHUNK'S

next door to New Post Office for Comparison of Prices and Exceptional Values in Carriage Robes and Horse Blankets, 75c up. We have them from the cheapest to the best, including Wool Steamer Rugs and Wind Proof Automobile Robes in Plush, Wool and Galloway Furs. A full stock of Harness, Saddles and Sporting Goods of all kinds always in Stock. Open at night. VERY RESPECTFULLY,

J. WALTER SHUNK,

Leading Cash Harness Emporium.

sep 20 09 3 2

THE MAIN-COURT GROCERY.

I have disposed of all shop worn goods and moved into my new quarters in the **Main-Court Inn,** and am now prepared to furnish my customers with the

Best Fancy and Staple Groceries, Wines, Liquors and Bottled Beer

for family consumption. Also a full line of

Headley's Chocolates. Cigars and Tobacco.

FREE DELIVERY in City. East Main St.

C. & P. Phone, 205-R. Respectfully,

HARRY GOSNELL.

March 25 1910 6 3

Free A HANDSOME MOUNTED WITH YOUR Calendar Photograph.

Owing to the popularity of our Calendar and to the demand of some of our patrons we shall continue until the 15th of Feb, 1911, our Xmas and New Year offer of giving FREE an extra Photograph mounted on our Calendar with every DOZEN CABINET PHOTOGRAPHS.

The Calendar is 7¼x17¾ inches and is handsomely designed. Call and see it

C. & P. Phone 81 F. THE LEWIS STUDIO, Westminster, Md.

All orders given prompt attention. Next Door to Postoffice.

aug 5 10 3

NOW LISTEN!

Better go to MITCHELL'S Art Gallery and get your Photos for they have some fine work.

Don't mind the weather.

JAS. D. MITCHELL Prop., 49 E. Main St.,

C. & P. Phone 21-F. Westminster, Md.

Spiritualistic Book.

"Secrets of Grave Yards and Crematoriums Revealed." 185 Pages, 24 Illustrations. Tells you more of the future than Mediums, Clairvoyants or Palmists know. Messages from the Spirit world. Communications from your loved ones. Tells the meaning of Dreams. How one buried alive was saved by Mental Telepathy. Key to Ruling Planets. Lucky dates for Marriage or Business Transactions. Know what is the future for you. Only Book of its kind ever published. Sent to any address. Price $1.00. Money refunded if not satisfactory. Write plainly. Book will be sent in plain wrapper confidential.

DOBBIN BOOK COMPANY, MADISON AND MOORE STS. Baltimore, Md.

mar 4 10 4 1y

John D. Bowers. NEW YEAR

All kinds of Fruits, Fresh and Evaporated, Malaga Grapes, Prunes, Peaches, Apricots, Raisins, Citron, Currants and Figs.

Nuts of all Kinds

English Walnuts, Butter Nuts, Almonds, Peacans and Filberts.

Whitman's Confections

The best goods for the least money.

John D. Bowers, Westminster, Md.

jan 7 3 3

Berkshire Hogs! Berkshire Shoats! Berkshire Pigs!

BERKSHIRES!!

Every Farmer should own a **BERKSHIRE.**

What are Hogs without the **BERKSHIRE** Strain in them?

It is my desire to place Throughbred **BERKSHIRES** within the reach of all Farmers.

BERKSHIRES can be produced on half the food that another hog consumes.

BERKSHIRES are of a quiet disposition and good mothers.

BERKSHIRES possess great vitality as well as strong digestive and assimilating powers.

All my Breeding Stock of **BERKSHIRES** is Registered in the American Berkshire Association.

Try a **BERKSHIRE** and be convinced.

The prices for my **BERKSHIRES** are reasonable for the **POOREST PROGRESSIVE FARMERS.**

Write, or come and see my **BERKSHIRES.**

THE LOCUST STOCK FARM,

C. & P. Phone, Westminster-111 G. LYNN COANE, Proprietor,

jan 27 6m Westminster, Md.

BICYCLES!

NEW WHEELS $20 AND UP.

SECOND HAND WHEELS

All kinds of Repairs constantly on hand.

Graphaphone and Gun Repairs.

F. A. LOGUE, Fair Ground Hill. Westminster, Md.

my 28 09 tf C. & P. Phone 6-W

COMMISSIONERS' NOTICE.

HEREAFTER, and until further notice the County Commissioners of Carroll county will meet at their office in Westminster, EVERY MONDAY for the transaction of business.

By order O. EDWARD DODRER,

feb10 09 Treasurer.

LOOK at our prices for Job Printing if you want to save money. We give full count and use the best paper and ink. Come and learn our prices and see specimens of our work.

Farms and Town Properties for Sale.

The undersigned has Ten Farms for sale, containing from 1 to 175 Acres, and several fine town properties and 20 building lots. Apply to

THE REAL ESTATE CO. OF WESTMINSTER.

MICHAEL E. WALSH,

President, No. 175 E. Main St., Westminster, Md. dec 23 tf

Dr. G. E. Baughman, Surgeon Dentist,

WESTMINSTER, Md.

All kinds of Crown and Bridge Work. Teeth extracted; also Filling. All work guaranteed.

OFFICE 114 EAST MAIN STREET, OPPOSITE UNION NATIONAL BANK.

sep 31 19

©Maryland State Archives, msa_sc2900_scm2304-0252