msa_sc2901_scm1621-0878 copyright Maryland State Archives

The Constitutional Convention.

Its Duration --- Propositions in Regard to the Judiciary---The School System, &c.

The Annapolis correspondent of the Balt. Sun, under date of May 20, says:

From present indications it seems probable that the labors of the Constitutional Convention will be brought to a satisfactory conclusion within the space of sixty days.

The various committees have gone to work in good earnest, and will report as soon as practicable. The judiciary committee has held not less than four sessions of a lengthy duration, in which the various important questions connected with this subject have been discussed to the fullest extent. The committee have agreed to recommend a continuance of the elective system for the judges, and the indications are that the terms of service will be reduced to ten years. Among the subjects which have been discussed is the propriety of abolishing the Orphans' Court system of the State, and in lieu thereof the duties of the three judges to be performed by one probate judge. The propriety of making each county a judicial circuit, and imposing upon the judge of each circuit the duties now performed by the judges of the Orphans' Court is also advocated.

The committee on education have resolved to recommend the change of the present common school system of the State.

The committee on usury have not yet held a meeting, but from the sentiments expressed it is tolerably certain that the present legal rate of six per cent. will remain unchanged, but a provision will be inserted allowing parties to contract at higher rates.

There will also be some considerable contrariety of opinion on the article in which the right of all persons, without regard to race or color, to testify, is declared. There are few if any members who are disposed to deny this privilege to the negro, but it is argued that it should be done by legislative enactment, as it is not an inherent right. On the question of inserting it in the Declaration of Rights the committee were pretty evenly divided, there being only a majority of one in its favor.

NORTHERN MEN IN THE SOUTHERN STATES.—"Mack," of the Cincinnati Commercial, has been traveling through the Southern States lately, and gives the following opinion as to the treatment of Northern men there:

"I have traveled through a good portion of the South since I started out three weeks ago, and have yet to learn the first case in which a Northern man has been maltreated on account of his political sentiments in the section from which he hailed. I have made a great many inquiries, and if anything of the kind had occurred recently in the section through which I have passed, I should probably have heard of it. I have not yet been in a city or town which Chas. Sumner or Wendell Phillips might not visit with perfect safety to themselves, and, I think, much to their enlightenment, respecting the habits and manners of people whom they denounce without knowing."

NEW ARRIVAL AT COLLINS' BOOT & SHOE STORE.

JOHN W. COLLINS has just returned from the city with a new and fine assortment of BOOTS, SHOES, &c., which cannot fail to please purchasers. He calls especial attention to his goods for

Ladies and Children's Wear,

AND GENTS' FINE WORK.

Side-lace, Front-lace, Button and Congress GAITERS for Ladies, Misses and Children. Gents' fine Calf-skin Sewed Boots and Gaiters, English Walking Shoes, Slippers, &c.

Coarse Boots and Shoes of all kinds.

Also, a large assortment of

Children's Shoes,

of every description, to which the attention of parents is invited. Call and see.

☞Store opposite the Bank. my18.

PUBLIC SALE.

THE undersigned, intending to leave the State, will expose to Public Sale on

THURSDAY, the 30th of May, 1867,

at 11 o'clock, A. M., at the Voshell House porch in Chestertown, the following property:

6 Hair Cloth Chairs,

SOFA to match; Marble Top CENTRE TABLE, Walnut Refreshment Table, Hair Cloth Rocking Chairs, 3 Bedsteads, 2 Marble top Bureaus with glasses, 2 Marble top Wash Stands, Towel Rack, 8 Cane Seat Chairs and Rocking Chair, 1 Toilet Table, 2 Feather Beds, 3 Mattrasses, Bed Clothing, 75 yards 3-ply Ingrain Carpet, 2 Coal Stoves, 2 Lamps, large size Chamber Set and Dishes. SQUARE PIANO, gothic legs, fancy scroll desk, grand over-strung base 7 oct., in good condition and nearly new; 1 new piano Stool. One large Looking Glass

Terms—Sums of $10 and under cash; over that amount a credit of 90 days, with security.

my18-2t. WILLIAM T. URIE.

LOOK HERE!

ALL PERSONS INTERESTED IN THE *WOOL TRADE*

LOOK THIS WAY!

THE HIGHEST CASH PRICE PAID FOR WOOL or EXCHANGED FOR GOODS.

We the undersigned beg leave to inform our friends and the public generally that having thoroughly repaired our Mill and a Steam Engine, we are prepared to execute work in a neat and satisfactory manner. Our Wagon will be around and exchange KERSEY, BLANKETS, CASSIMERES, &c., for WOOL at usual rates

☞Please remember the Old Stand and give us a call. T. MURPHEY & CO.,

BOHEMIA MILL, Cecil county, Md.

T. MURPHEY. T. H. P. MURPHEY.

my18—6m.

ROAD NOTICE.

THE subscribers hereby give notice, that they intend to petition the County Commissioners at their first meeting thirty days after the date of this notice, to appoint examiners to locate and open a new road beginning at Barkman's or Ward Oak lane, and running through the lands of Isaac Cotton, C. L. Wallis and A. J. Wallis, to the road from Chestertown to Urieville, called the Cat tail road.

WM. B. WILMER,
JESSE K. HINES,
A. W. MELVIN,
and others.

May 18, 1867—5t.

NOTICE! WHITE GOODS.

Beautiful lot of Fresh White Goods, just received. LOOK! Nainsooks, plain & striped Swiss, Cambrics, full line of Bleached Goods, 7-4 and 10-4 Sheeting, Shamby Ginghams.

Latest styles best Prints only 16 cts.

About 10 ps. Lawn which will be sold cheap. Remember the place: H. W. VICKERS,

May 18. at the "Cheap Corner."

SPECTACLES—Gold, Silver & Steel frames —for sale very low, at WILLIS', adjoining the store of T. W. Eliason & Son.

SECOND ANNUAL TOUR OF

MIKE LIPMAN'S COLOSSAL CIRCUS!

AND

TRAINED ANIMALS!

Reorganized for the Season of 1867.

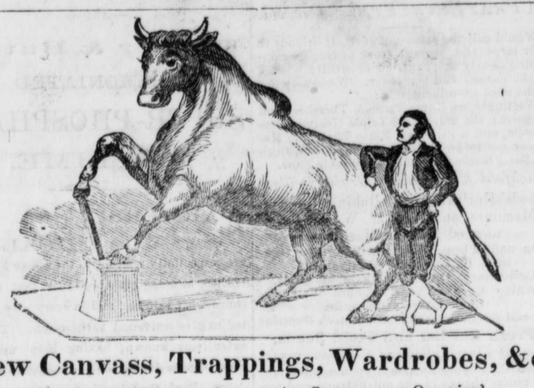

New Canvass, Trappings, Wardrobes, &c.

The Most Meritorious and Attractive Concern ever Organized.

THE MANAGEMENT, having every facility at their disposal, capital at their command, and a knowledge of what style of entertainment would suit the people, and meet the approbation and cordial support of the Intellectual, Refined and Religious portion of the community, determined to form an institution of which they would be justly proud, and that would enable them to rest assured that when their manifold attractions were presented, and had been seen, that full satisfaction would be given and acknowledged by their patrons.

EDUCATED PERFORMING

SACRED BULL, 'DON JUAN.'

TALENT,
NOVELTY,
WONDER
and SUPERIORITY!

In every Department, are salient points discernable in

☞THE GREAT SHOW

Throughout the South and West, from New Orleans to Richmond, and in all the principal Cities and Towns in Louisiana, Alabama, South and North Carolina, Georgia, Virginia, Kentucky, Tennessee and Missouri, and it has met with marked Success and its Progress has been a Triumphant March.

Chaste and Modest Equestriennes,
Dashing Bold Riders,
Protean and Scenic Equestrians,
Gifted Vaulters,
Marvelous Leapers,
Agile Tumblers,
Surprising Gymnasts,

Original Clowns,
Magnificent Horses,
Pretty Ponies,
Splendid Dresses,
Costumes,
Mountings and Properties.

This Exhibition is now deemed the Sensation One of Modern Times.

Witness the following list, comprising only a portion of the Performers forming THE GREAT CONGRESS OF ARTISTS connected with the MODEL EXHIBITION of the Nineteenth Century.

The Celebrated BRIDGES FAMILY!

From Batty's Royal Amphitheatre, London.

Mme. HELEN BRIDGES, the Fascinating Equestrienne. The classic grace and rare accomplishments of the Lady have gained for her the appellation of the "Hippone of the circle."

Miss AMELIA BRIDGES, the Graceful and Brilliant Artiste, on the Elastic Rope, who stands above all other compeers.

Mr. JOHN BRIDGES, Master of the Stud, and Equestrian Director.

MADAMOISELLE LOYALE, the Dashing Eleve, from the Haute d'Equitation, Chirini's Royal Circus, Madrid.

Mr. EDWIN CROUESTE, the original Conversationalist, late of Lent's Circus, who is the very embodiment of Humor, Mirth and Wit, will always appear and relate some anecdotes, tell several happy stories, and crack a number of telling jokes, that must please those who can appreciate and enjoy clever things well told, ably portrayed and vividly delineated.

Mr. GEO. BATCHELER, the great Vaulter and Leaper of the age, will execute his Flying Leaps through the air, and finish with his Double Somersault.

Mr. HARRY CADONA, the most Versatile Performer in the world, will at each performance give his inimitable Somersault act, through balloons, canvass, &c.

Mr. WM. DONALDSON, the celebrated Delineator of Negro Eccentricities and Ethiopian Clown.

ASHTON and WINNIE, the Astounding Gymnasts.

ROBERT HUNTING, the Lightning Leaper.

Mons. WILLIS COBB, and his wonderful Trained Dogs and Goats.

WILLIAM MORGAN, the Wild Horseman of the Plains.

JOHN NAYLOR, the most affable of Ring Masters.

Mr. H. JENNINGS, Scenic Equestrian.

PROF. THOMPSON, Trainer of Animals.

Wm. Smith, Mr. Powers, Mr. Somers, Mr. Sheppard, and a host of Acrobats, Gymnasts, Equines and Auxiliaries, Acting Bears, Sacred Bulls, Performing Dogs, &c., forming the Largest and Greatest variety of Performances ever given by any traveling troupe.

Madame BRIDGES' Favorite TRICK HORSE "ANDY JOHNSON,"

Disciplined and Exhibited by the Madame.

THE GRAND PROCESSION

Will be given daily at 11 o'clock A. M., led by the Band Car, containing ECKHART'S METROPOLITAN BRASS BAND, the finest Orchestra ever attached to a traveling establishment. This will be followed by a long list of animated splendors, and will terminate with the Blooded, Highly-Trained

ACTING HORSES, THE ELFIN PONIES, AND MULES!

Will Exhibit at CHESTERTOWN,

THURSDAY, MAY 30th.

☞Doors open at 7 and 2 o'clock. Performance to commence an hour after.

ADMISSION - - - - - - 50 CENTS.

my25-1t.

Executor's Sale OF THREE VALUABLE FARMS

In Kent County, Md.

BY VIRTUE of the Will of the late E. F. Chambers, the subscriber as Executor, will offer at Public Sale at the Voshell House, in Chestertown, on

Thursday, the 20th June, 1867,

at 11 o'clock, A. M., the following lands, generally known as the "BAY SIDE FARM," "OUTER BAY SIDE FARM," and "CAMELWORTHMORE FARM."

The Bay Side Farm

CONTAINS ABOUT

330 ACRES,

of which 210 Acres are arable, and the residue in WOOD AND TIMBER. It lies directly on Chesapeake Bay between Fairlee Creek and Rees' Wharf, has a fine view of the Bay and celebrated Fishing Grounds, and grain is shipped directly from the farm.

The land is divided into six fields, under good fencing. The soil is naturally productive and has been improved, and is well adapted to the growth of all cereals and fruits, especially Peaches, and is but two or three hours run from Baltimore.

The Improvements

are a Two-Story FRAME DWELLING, Barn, Corn House, Stable, Meat House, and good Dairy, with excellent water. Also a small APPLE ORCHARD just beginning to bear.

The Farm has been limed, and is convenient to public Landings, Mills, School and Post Office. Mr. VOSHELL, on the farm, will show the premises.

THE OUTER BAY SIDE FARM,

CONTAINS ABOUT

411 ACRES,

of which 210 Acres are arable and the balance in WOOD AND TIMBER, some of the Timber White Oak. This farm adjoins the land of Geo. S. Diehl and the Caulk's Field Farm, two and a half miles from the Public Landing on Fairlee Creek, and the same distance from Rees' Wharf.

The Improvements

consist of a new TWO-STORY FRAME DWELLING 40 by 20 feet, a new Corn House, Stable and Barn.

Also, small Apple Orchard beginning to bear.

The Farm produces well, and it may be deemed desirable to sell a portion of the Wood and Timber in a separate division.

Mr. PANE, on the premises, will show the farm.

"Camelworthmore"

CONTAINS

About 400 ACRES,

of which between 250 and 300 Acres are arable and the remainder WOOD AND TIMBER. It is improved by a one-story BRICK DWELLING and necessary Out-Buildings, with a new Pump, and small Apple Orchard. It lies near the main road leading from Chestertown to Still Pond, and is directly on the proposed line of the Kent Rail Road, the extreme corner being cut thereby, and about seven miles from Chestertown, adjoining Mr. Lemuel Skeggs' farm.

This farm is very productive, and has all the qualities for growing Peach Trees.

Mr. GRAVES will show the premises.

These Lands, taken in the aggregate, are not excelled in natural productiveness by any lands in the county, are susceptible of the highest improvement and would make valuable Fruit Farms, and will be but a short distance from the Kent Rail Road. The locations are desirable, being convenient to places of Public Worship, Schools, &c. They are now being surveyed and Plots will be exhibited at the sale.

TERMS OF SALE:

These terms are proposed, subject to such modifications as may be found necessary to effect advantageous sales, viz: Twenty-five per cent. of each purchase cash, or within sixty days, the residue in three equal annual instalments from the day of sale. The deferred payments to be secured by bonds or notes with security approved by the undersigned, bearing interest from the day of sale.

GEORGE W. T. PERKINS,
Exec'r of E. F. Chambers.

May 18, 1867—tds.

EXECUTOR'S SALE OF Valuable Real Estate

THE undersigned, as Executor of E. F. Chambers, deceased, will sell on

Tuesday, the 28th day of May

next, at 11 o'clock, A. M., from the steps of the late residence of Judge Chambers, in Chestertown, the following property:

ALL THAT FINE TWO-STORY BRICK MANSION AND LOT,

situate on the East side of Front or Water street, Chestertown, and which is designated as Water Lot No. 17, on the Plot of Chestertown. The Building is large, substantial, desirably situated, and one of the most delightful residences in the town. A PERPETUAL INSURANCE for $3,000, in the Franklin Fire Insurance Co., of Philadelphia, on this property will be transferred to the purchaser.

The ONE-STORY FRAME BUILDING, lately occupied by Judge Chambers as an Office, with the LOT and STABLES on the West side of Water street and in front of the Dwelling, which will be offered in divisions and as a whole. The Stables will also be offered with the Dwelling.

The Desirable Meadow and Grass Lot,

situated near the Methodist Protestant Church, containing about FOUR ACRES, more or less, which will be offered in several divisions to suit purchasers. This Lot has several good Building Sites.

Also, that Valuable Lot,

situated on the West side of the road leading to Whaland's Mill, and adjoining the lands of J. N. Usilton, containing

SIX ACRES, More or Less,

which will be offered as a whole and in three Lots of two acres each. This Lot cannot be far from the Railroad Depot, and offers great inducements to speculators. It is highly productive and under good fencing.

TERMS OF SALE:—One fourth of the purchase money cash, and the residue in three equal payments, in twelve, eighteen and twenty-four months from the day of sale, the whole to bear interest from the day of sale, and to be secured by the Bond of the purchaser or purchasers with approved security.

These terms may be subject to any reasonable modification which may be deemed desirable by the Executor.

GEO. W. T. PERKINS, EXECUTOR.

N. B.—Plots will be exhibited at the sale.

my11-ts. G. W. T. P.

Dwelling House, on High St., FOR SALE.

THE subscriber offers at Private Sale the DWELLING HOUSE on High Street, in Chestertown, now occupied by himself. The House is very eligibly located near the river, and in a very desirable neighborhood. There is a fine Garden, and a Pump of good drinking water in the yard.

The terms will be made accommodating.

apr20-tf. J. W. HINES.

STRAW MATTING, Rag and Hemp Carpeting, Floor Oil Cloths, Window Shades & Fixtures, a fine stock, for sale cheap by

apr27. A. W. SPARKS.

POSTPONED SALE OF Mortgaged Premises.

BY virtue of a Power of Attorney from Wm. A. Fisher, of Baltimore city, given under the authority and in accordance with the provisions of a deed of Mortgage from William H. Richardson and Catharine R. Richardson his wife, to the said Wm. A. Fisher, dated the 14th day of September, 1866, and recorded among the Land Records of Kent county in Liber J. K. H., No. 5, pages 604, 605 and 606, the undersigned will offer at PUBLIC SALE at the Voshell House, in Chestertown, on

Tuesday, the 4th of June, 1867,

at 11 o'clock, A. M., all the right, title, interest and estate of the said Wm. H. Richardson and Catharine R. Richardson, in and to the said mortgaged premises, viz:

One Undivided Moiety, or Half, OF ALL THAT FARM,

situated in Kent county, about a mile and a half from Chestertown, formerly the property of the late Pere Wilmer, and commonly known as the "HANSON FARM." This property

Contains 468 Acres AND 2 ROODS,

and lies immediately on Chester River, adjoining the lands of Samuel W. Spencer, Esq. The soil is of excellent quality, and is in a good state of cultivation.

The Improvements

consist of a large and comfortable BRICK DWELLING, with sufficient OUT-BUILDINGS. There is a good LANDING on the shore of the farm, of easy access for the shipment of Grain or other produce. Most of the land is arable, but there is a sufficiency of WOOD for the use of the premises. The tract will divide conveniently into two farms, and the location, immediately upon Chester River, and so near to the town, makes it desirable.

The undivided half here offered is subject to an annual payment of one hundred and fifty dollars to Mrs. Margaret McLean, of Baltimore city, during her life, as provided by a deed from D. C. Emory, Trustee to the above named Catharine R. Richardson and Pere Wilmer Hanson, her brother; said deed being recorded in the Land Record Books for Kent county. It is also subject to a mortgage of $3000, the mortgage debt being payable in the year 1874.

THE TERMS OF SALE ARE:—One-third cash on the day of sale, or in one week thereafter, and the balance in two equal instalments, payable respectively in one and two years from the day of sale. The credit payments to be secured by the bond of the purchaser, with security to be approved by the undersigned, and to bear interest from the day of sale.

JAMES A. PEARCE,
Attorney for Wm. A. Fisher.

May 18, 1867—3t.

SOLDIERS' FAMILIES.

NEW U. S. BOUNTIES,
INCREASED PENSIONS,
BACK PAY, &c., &c

State and Local Bounty.

White and Colored Soldiers, or their Widows or heirs, can have their claims promptly and faithfully attended to, (without charge until collected,) by

WM. B. HILL,
ATTORNEY AT LAW,
70 *W. Fayette St.*, (*near St. Paul St.*,)
BALTIMORE, MD.

☞Information given *Gratis.—Enclose a postage Stamp for reply.* jan12.

"I Paddle My Own Canoe."

THE LARGEST AND CHEAPEST STOCK OF GENERAL MERCHANDISE, Just received at

VANNORT'S OLD STAND,

comprising LADIES' DRESS GOODS in great variety, Calicoes and Muslins from 9 cts. up. Blue Drillings, Duck, Osnaburgs, Domestics, Ticks, Shirtings and Sheetings, Table and Towel Diapers, Cassimers and Pants stuff.

A full and complete stock of NOTIONS.

Men, Women and Children's Hose from 12½ cents and upwards.

All the nobby styles of Gents' Dress HATS, and of common grades a good and fall stock.

BOOTS, Gents and Boys' fine; Gents, boys, youths, ladies and misses' dressed and undrs'd Morocco, Calf and Kid Balmorals and Gaiters, French Corsets, Gloves, hair nets, corset steels, Braids, Shakers, Knitting Cotton and Machine Thread.

Wooden, Stone, Earthen, Queens and Willow Ware.

GROCERIES—a full line. Sugar 12½ cents.

Hardware a Speciality!

Nails by the keg, and all kinds of BUILDING HARDWARE on hand.

Wro't Iron Tinware, a new, cheap and very desirable article, cheaper than Tinware.

Bramble Scythes and Briar Hooks, Curry Combs, Brushes, Plows and Castings on hand and made to order. Rag Carpets, Floor and Table Oil Cloths.

Persons in search of Cheap Goods will do well to call and examine my stock; as 15 to 20 per cent. can be saved by buying at the OLD Established Cheap Store. Rags, Lard, Meat, &c., taken in exchange.

May 18 W. J. VANNORT.

CLOTHING!

New Spring Goods!

FINE ASSORTMENT OF LATEST STYLES!

Which we guarantee to sell as cheap as any other House.

We manufacture our own goods, and they are not sold on commission or per cent. as in some instances, but we pay our Clerk specified wages, and therefore no need for extortion.

Call and examine my stock before purchasing elsewhere, and see if

I. FRANK,

UNDER THE VOSHELL HOUSE,

Can't beat them all.

April 13. J. H. SMITH, Salesman.

JOS. H. THOMPSON'S BOOT AND SHOE STORE,

No. 166½ W. PRATT STREET,
NEAR LIGHT,
my11-5m. BALTIMORE, MD.

Notice to Creditors.

NOTICE IS HEREBY GIVEN, that the subscriber has obtained from the Orphans' Court of Kent county, letters of administration on the personal estate of Jacob Pearce, col'd, late of said County, deceased.

All persons having claims against the said deceased's estate are hereby warned to exhibit the same with the proper vouchers thereof, to the undersigned, on or before the 17th day of December, 1867, otherwise they may by law be excluded from all benefit in said estate.

Given under my hand and seal this 14th day of May, 1867.

ELIJAH A. BOND, Adm'r.

May 18, 1867—4t.

Dividend Notice.

ESTATE OF CHARLES T. HYRONS.

ON application, Ordered, that J. S. Hyrons, administrator of CHARLES T. HYRONS, deceased, give notice by advertisement that a dividend on the Personal Estate of said deceased will be made in this Court on TUESDAY, the 11th day of June.

Test: JOSEPH P. IRELAND,
Register of Wills.

N. B.—All creditors of Charles T. Hyrons, deceased, are hereby notified and requested to file their claims, properly authenticated, with the Register of Wills, on or before Tuesday, the 4th of June, 1867, or they will otherwise be excluded from the dividend in the personal estate. JAMES S. HYRONS,

my11-3t. Administrator.

Assortment!

ASSORTMENT OF NEW GOODS JUST RECEIVED BY

H. W. VICKERS,

AT THE CHEAP CORNER.

VERY CHEAP.

PRICES RANGING MUCH LOWER.

MUSLINS, bleached and unbl'd,
CALICOES, DELAINES,
FINE DRESS GOODS,
PARIS STRIPES, PLAIDS,
MOZAMBIQUES,
ALL WOOL DELANES,
Large lot of PLAIN GOODS.

Beautiful Spring Shawls.

FULL LINE OF ALL KINDS OF GOODS *AT THE CHEAP CORNER.*

The Largest line of NOTIONS, CASSIMER, Gents', Boys' and Women's BOOTS & SHOES ever kept. Call and examine.

H. W. VICKERS,

April 27, 1867. Cheap Corner.

THIRD REPORT OF THE Great Saving Fund OF CHESTERTOWN.

GOOD INVESTMENT will pay you fifteen per cent. by buying your goods at

R. P. STEWART'S CHEAP CASH STORE,

where you will find a LARGE STOCK of new and beautiful Goods, which have been purchased with great care, and at prices to suit buyers. A beautiful line of

Ladies' Cloaking Cloth.

A Large Assortment of SHOES

for Men, Women, Boys and Girls. Also a fine assortment of Infants' Shoes.

Wallace's best make of HOOP SKIRTS, at all prices, with a large assortment of other goods. CALL AND EXAMINE.

Store opposite the Episcopal Church, Main Street. TERMS—positively cash on delivery

May 11, 1867. R. P. STEWART.

The Very Latest Arrival OF SPRING and SUMMER GOODS,

IS TO BE FOUND AT

A. W. SPARKS',

WHO has just returned from the city with an assortment that will compare favorably with any on the Shore in

STYLE, QUALITY or PRICES!

☞An examination is all that we ask to convince the public that what we say is so. Look at some of the prices:

CALICOES & MUSLINS 10, 12½, 16 & 18 cts.
HICKORY STRIPES only 15 cts. per yard.
BED TICKINGS 20, 25 and 37 cents.

All kinds of DRY GOODS & DRESS GOODS at same low rates.

CALL AND SEE!

April 27, 1867. A. W. SPARKS.

PLOWS AND CASTINGS of various kinds always on hand. HARDWARE, Queensware, Stoneware, Ironware, &c., constantly on hand and for sale by A. W. SPARKS.

GROCERIES of all kinds at prices which can't be beat. Linseed, Lard and Coal Oil, Putty and Window Glass of all sizes.

Shovels, Forks, Spades, Hoes, Rakes, Buckets Tubs, Brooms, Plow Lines and Traces.

LADIES' Patent BREAST PROTECTORS, something new in the market. Hoop Skirts of all the latest styles, at

April 27. A. W. SPARKS'.

Clothing! Clothing!

COME ONE! COME ALL!!

And examine my stock of Ready-Made Clothing just opened this week, and bought at the lowest prices for cash, which I will sell very low for cash. ☞Be sure to call and we will convince you all that we can beat the county in the above named articles, as well as *Base Ball.*

C. W. WARREN,
Kennedyville, Kent county, Md.

Tobacco and Segars, CONFECTIONERY, &c.

JOHN H. REDUE,

INVITES the attention of the public to a fine assortment of

CHEWING TOBACCO AND CIGARS, OF EXCELLENT QUALITY.

Persons fond of the luxury of a chew of good Tobacco, or a fine Cigar, are invited to give him a call. Also, PIPES of various patterns and fine SMOKING TOBACCO

CONFECTIONERY.

CANDIES, RASINS,
ALMONDS, FIGS DATES,
PRUNES, COCOANUTS,
FLAVORING EXTRACTS, ESSENCES, &c

Also, **Fine French Confectionery,** such as Mint Julip Charms, Brandy Smash do.; Grape Drops, Jelly Cake, Fig Jelly Cream, Quince, Peach, Pear and Apple Paste; Cordial Drops, Cream Chocolate, &c.

Also, Letter and Note PAPER, PENS, INK, and ENVELOPES. JOHN H. REDUE,

dec3y. Next Door to the Bank.

Harness Manufactory

JOHN F. HOWARD,

HAS now in store, at the well-known Stand of Mr. Joseph W. Edwards, opposite the Voshell House, a large lot of first-rate

Harness, Saddles,

BRIDLES, COLLARS, WHIPS,

BITS, SPURS, BUCKLES and MOUNTING of every description. These Harness are made up in the best manner, of superior material, and will be sold at such prices as to make it to the interest of all to purchase of him.

Those in want of anything in this line of business are respectfully invited to call.

REPAIRING neatly and promptly done.

Thankful for the liberal patronage I have received in the past, I hope by strict attention to business, and using every effort to give entire satisfaction, to merit and receive an increase of patronage. JOHN F. HOWARD.

Chestertown, March 16, 1867.

BROWNING'S COFFEE WILL BE NO LOWER.

THIS will protect large dealers. Should the genuine decline in price a larger quantity will be used. This Coffee has been in the market since 1860, and has always kept its standard. Many use it on account of its wholesome qualities It is worthy of its reputation as it retails at 18 cts. per lb. and takes but hal the quantity as it does of the genuine. Compared with the genuine it is as 9 cts. to 50 cts. This is worthy of the attention of all who use Coffee. BROWNING is now manufacturing a PHOSPHATE which is said to be the best ever offered to the public, being made upon strictly scientific principles, to contain what the desired tree, plant, or crop requires only. Send for a pamphlet which gives full explanations.

Address GEO. L. BROWNING,

m4-1m. No. 20 Market St., Camden, N. J.

Notice to Creditors.

NOTICE IS HEREBY GIVEN, that the subscriber has obtained from the Orphans' Court of Kent county, letters of administration on the personal estate of Joshua Cork, late of said County, deceased.

All persons having claims against the said deceased's estate are hereby warned to exhibit the same, with the proper vouchers thereof, to the undersigned, on or before the 19th day of November, 1867, otherwise they may by law be excluded from all benefit in said estate.

Given under my hand and seal this 23rd day of April, 1867.

ISAAC CORK, Adm'r.

April 27, 1867—4t.

☞Your Patronage Solicited.

1867. 1867. 1867.

L. MASTBAUM'S

FASHIONABLE

CLOTHING WAREHOUSE,

☞Established in 1857☜

OLDEST REGULAR CLOTHING ESTABLISHMENT ON THE EASTERN SHORE.

☞REMEMBER☜

ON THE CORNER

Nearly Opposite the Town Hall.

Competition Solicited

WE MANUFACTURE

ALL OUR OWN GOODS

THEREFORE

ALL WHO BUY OF US

Buy Direct from the Manufacturer,

THUS SAVING AN EXHORBITANT PROFIT, WHICH *ALL OTHER DEALERS* ARE COMPELLED TO PAY, WHO BUY TO SELL AGAIN,

And this Advantage

WE GIVE TO ALL

WHO PATRONIZE OUR HOUSE.

☞Let the fact be known far and wide that ☞the best place to buy Ready-Made CLOTH- ☞ING is the place popularized by Good ☞Goods, Fine Styles and low prices, and ☞patronized by immense throngs of people, ☞by whom "L. MASTBAUM" *has become a* ☞*Household Word.*

☞It is well known that we make up noth- ☞ing but what is good; that our large busi- ☞ness has been built up by always having ☞*a little the Handsomest Styles, and the best* ☞*fitting Garments*, and this coupled with ☞*Moderate Prices*, has been and still is the ☞secret why so many people buy at our es- ☞tablishment.

☞We sell only what we can recommend, ☞and each customer therefore has the satis- ☞faction of knowing he can depend on the ☞article he buys.

☞We give a few of the prices of leading articles of Clothing. (Note.—*This is not old stock as some houses frequently advertise—of such we have Suits as low as* $8.)—but all the goods in the following price list are

FRESH AND FASHIONABLE.

All Wool Cassimere Pants,	$3.00
do. do. second Dress Pants,	5.00
do. fine fancy Cass. " "	6.00
Good Cassimere Pants, black,	5.00
Fine Black " "	6.00
Super " " "	8.00
Vests, all wool Cassimere,	2.50
Fancy Cassimere Vests, for Dress,	3.50
Handsome Black Cloth Vest,	3.50
Light Cassimere Sack Coats,	7.00
Dark " " "	8.00
Fancy " " "	10.00
Elegant Dark Cassimere Sack Coats,	10.00
Super " " " "	13.00
Fine Black Cloth " "	10.00
" " " "	12.00
Black Cloth Frock Coats $10, 12, 14, 16,	18.00
All wool good style Fancy Cassimere Suits to match, - - - -	14.50

☞Astonishing as these prices may seem☜ ☞compared with those to which we have☜ ☞been accustomed for several years,☜ ☞*they are not Fictitious.*

We have the Goods in Quantities,

AT THE PRICES MENTIONED.

☞WE MAKE UP NO TRASH,☜ ☞they are all Serviceable Goods.☜ ☞Advancing from these rates, we have☜ ☞goods of all grades, up to the very☜ ☞FINEST FABRICS,☜ comprising *by far* the Largest and

The Most Complete

ASSORTMENT

OF

CLOTHING

IN CHESTERTOWN,

Men's, Youth's, & Boys',

SURPASSED BY NONE IN

Style, Make and Fit,

at prices guaranteed lower than the lowest elsewhere, or the money refunded.

CALL AND EXAMINE.

L. MASTBAUM,

Nearly Opposite the Town Hall

CHESTERTOWN.

MOS. TURKHEIMER, Salesman.

AN. 5, 1867.