msa_sc2901_scm1622-0228 copyright Maryland State Archives

OTTO SUTRO

SOLE AGENT FOR

CHICKERING & SON'S

PIANOS.

These Pianos have received, at the Paris Exposition last year, the first prize over *all* competitors (European or American,) awarded to them by the most distinguished musicians of the world. They are justly claimed to be the finest Pianos now made.

SOLE AGENT FOR

DUNHAM & SON'S PIANOS,

Long and favorably known as first-class instruments, noted for durability & sweetness of tone.

SOLE AGENT FOR

KRANICH, BACH & CO.'S PIANOS.

Enjoy an enviable reputation as excellent Pianos—powerful, durable and well-finished.

SOLE AGENT FOR THE

PAGE & POTTER ORGAN COMPANY.

The Organs of this manufacture are pronounced by our best organists very superior instruments. They are free from harshness, so common with most organs, and are equal if not superior to any in the market.

OTTO SUTRO,
189 W. Baltimore St., opposite St. Paul.

OTTO SUTRO'S MUSIC STORE.

SHEET MUSIC,
MUSIC PAPER,
MUSIC BOOKS,
VIOLIN, GUITAR AND BANJO STRINGS,
EVERY PIECE OF MUSIC
PUBLISHED IN EUROPE OR AMERICA,
CAN BE PROCURED AT
SUTRO'S MUSIC STORE,
189 West Baltimore st., opposite St. Paul,
ap3y. BALTIMORE.

WM. KNABE & CO.,

MANUFACTURERS OF

GRAND, SQUARE AND UPRIGHT

PIANO-FORTES.

WAREROOMS—350 West Balt. St., near Eutaw,
BALTIMORE, MD.

THESE instruments have been before the public for nearly thirty years, and upon their excellence alone attained *an unparalleled pre-eminence* which pronounces them unequaled.

Their TONE combines great power, sweetness and fine singing quality, as well as great purity of intonation, and evenness throughout the entire scale.

Their TOUCH is pliant and elastic, and entirely free from the stiffness found in so many Pianos. In WORKMANSHIP they are unexcelled, using none but the very best seasoned material, the large capital employed in our business enabling us to keep continually an immense stock of lumber, etc., on hand.

All our Square Pianos have our new Improved Overstrung scale and the Agraffe Treble.

We would call special attention to our late improvements in Grand Pianos and Square Grands, patented August 16, 1866, which bring the Piano nearer perfection than has yet been attained.

Every Piano fully warranted for Five Years.

Sole wholesale Agency for Carhart & Needham's Celebrated PARLOR ORGANS AND CHURCH HARMONIUMS.

WM. KNABE & CO.,
No. 350 West Baltimore St., near Eutaw,
oc24-y. Baltimore, Md.

ONE MORE CHANCE BEFORE SPRING!

CALL EARLY AND SECURE BARGAINS AT THE

Galena Cash Store!

I HAVE REDUCED THE PRICE ON ALL FALL AND WINTER GOODS AND FROM THIS DATE WILL SELL THAT CLASS OF GOODS AT WHOLESALE PRICES.

I have in store a good assortment of all grades of Goods, and am selling COTTON GOODS at MY OLD PRICES, notwithstanding the advance in the cities.

A VISIT TO CONVINCE AND A BARGAIN TO SATISFY.

FOR PRICES SEE POSTERS.

jan23. E. W. PURNELL.

1115. HOOP SKIRTS. 1115.

WM. T. HOPKINS

Has removed his Manufactory & Salesrooms to No. 1115 CHESTNUT ST., Philadelphia,

Where his "Own Make" of Champion Hoop Skirts, especially adapted to First class Wholesale and Retail Trade, will be found to embrace the most extensive assortment in the Union, and all the latest and most desirable Styles, Shapes, Lengths and Sizes, 2, 2¼, 2½, 2¾ yards round, of Plain and Gored Paniers, Walking Skirts, Reception Trails, &c., together with over ninety different varieties of Misses a Children's Skirts, all of which for symmetry of style, finish, lightness, elasticity, durability and real Cheapness, are unequalled by any other goods in the market, and are warranted in every respect. Skirts made to order, altered and repaired. Wholesale and Retail.

Full lines of Low Priced Eastern Made Skirts, 15 springs 35 cts.; 20 springs 45c.; 25 springs 55c; 30 springs 65c. and 40 springs 75 cents.

CORSETS! CORSETS!! CORSETS!!! 87 different styles and prices, from 75 cts. to $7, embracing R. Worliey, "Beckel," "Glove Fitting," Madam Foy's Corset Skirt Supporters, Mrs. Moody's Patent Self-adjusting Abdominal Corsets, French, English and Domestic Hand-made Corsets, and superior French Patterns of Coteil Corsets. "Our Own Make," to which we invite especial attention. Complete assortment Ladies' Under Garments, very low prices.

General Agent for the BARTRAM & FANTON FAMILY SEWING MACHINES, superior to any other before the public. Fifty-two of these No. 1 Machines, price $55 each, are being given away to our customers, in order to get them introduced. Every person in want of articles in our line should examine our goods before purchasing elsewhere. Call or send for circulars, at our Manufactory and Salesrooms, No. 1115 Chestnut Street, Philadelphia.

ap3 3m. WM. T. HOPKINS.

SHRINER'S BALSAMIC COUGH SYRUP

Will cure the ASTHMA, BRONCHITIS, BLOOD SPITTING, DIFFICULTY OF BREATHING, PAIN and WEAKNESS IN THE CHEST, TROUBLESOME COUGHING AT NIGHT, &c. It will effectually remove the Cough that frequently follows Measles, and any affection of the respiratory organs, no matter of how long standing, or whatever the age of the person. It acts as a specific, is purely vegetable, and is pleasant to the taste. Its effect is soothing, allaying the violence of the cough, facilitating expectoration, quieting the nerves and exhilirating the system.

Mothers, Save Your Children!

No child need die of CROUP, if this Syrup is used in time; *this is a fact demonstrated by experience.* No family should be without this Syrup, as that fatal disease, CROUP, comes like a thief in the night, to steal away your little ones, when regular medical aid cannot be obtained.

Prepared only by

DAVID E. FOUTZ,
Baltimore, Md.

FLOUR.

WM. R. HOWARD,
FLOUR DEALER AND COMMISSION MERCHANT,
No. 2 Spear's Wharf, Baltimore.

Good to Choice Fine, Super, Extra and Family Flour, suitable for retailing constantly on hand. fe27-3m*

PEACH BOXES

AND

PEACH BOX LATH,

For Sale at the

Chesapeake City Steam Saw Mill

Feb. 13 1869—y.

RUPTURE CURED.

MARSH'S

Radical Cure Truss,

First Premium, Silver Medal, awarded by the "Maryland Institute," 1867.

Office—No. 3 BALTIMORE STREET, BALTIMORE.

Springs will not rust. Pads Impervious

The best and most effectual Truss known for the cure and relief of HERNIA or RUPTURE. This Truss has received the sanction of the most eminent Physicians and Surgeons of this country; who do not hesitate to recommend it to those afflicted with Hernia as being superior to all others.

It is the only Truss that will retain the bowels with any certainty, and the wearer can feel assured that he is using a remedy that will be at all times safe and effectual in its operations. Of this we guarantee entire satisfaction to all who may come under our treatment.

LADIES' SILK ELASTIC ABDOMINAL BELTS, for Corpulency, falling of the Womb, and as a support to the Back and Abdominal Muscles. Anklets, Knee Caps and Stockings for Varicose Veins, Ulcers and Weak Joints.

SHOULDER BRACES for Ladies, Gents and Children, for the cure of stooping of the Shoulders and as a Chest Expander.

PILE INSTRUMENTS, the most superior article in use—light, easily adjusted and effectual. Instruments for all Physical Deformities, Curvature of the Spine, Bow Legs, Club Feet, &c. Pessaries and Crutches of the most approved make.

MARSH & CO.,
ap3y. No. 3 Holliday Street.

THE

STATEN ISLAND FANCY DYEING ESTABLISHMENT

Has opened a branch office at

No. 110 West Baltimore Street,

Opposite Mr. Geo. H. C. Neal,
BALTIMORE.

With an experience of over fifty years, and facilities unequalled by any other establishment, we may justly claim to be the first dyeing and cleansing establishment in the country.

LADIES' DRESSES, CLOAKS, WOOL-KNIT AND OTHER SHAWLS, cleaned or dyed in a superior manner.

Velvet Cloaks Handsomely Dyed.

Camels Hair, Paisley and Broche SHAWLS cleaned in a superior manner.

SILK DRESSES CLEANED without taking apart.

GENTS' COATS, PANTS and VESTS DYED AND CLEANED WITHOUT RIPPING.

Linen and Muslin Shades cleaned and glazed.

KID GLOVES and FEATHERS DYED OR CLEANED.

BARRET, NEPHEWS & CO.,
No. 110 West Baltimore St.,
BALTIMORE

Goods received and returned by express.
March 6, 1869—3m.

OUR GREAT CLOSING SALE!

OUR GREAT CLOSING SALE
OUR GREAT CLOSING SALE
OUR GREAT CLOSING SALE
OF FALL & WINTER CLOTHING,
OF FALL & WINTER CLOTHING,
OF FALL & WINTER CLOTHING,
At less than cost of manufacturing,
At less than cost of manufacturing,
At less than cost of manufacturing,
To make room for Spring Goods.
To make room for Spring Goods.
To make room for Spring Goods.

Our Stock of Winter Goods Must be Sold.
Our Stock of Winter Goods Must be Sold.
Our Stock of Winter Goods Must be Sold.

OVERCOATS, OVERCOATS $7.00 to $30.00
OVERCOATS, OVERCOATS $7.00 to $30.00
OVERCOATS, OVERCOATS $7.00 to $30.00
BOYS' OVERCOATS, 6 to $15.
BOYS' OVERCOATS, 6 to $15.
BOYS' OVERCOATS, 6 to $15.
Boys' Suits and Overcoats,
Boys' Suits and Overcoats,
Boys' Suits and Overcoats.

All our immense Stock to be closed out regardless of cost, as we must have the room for Spring Goods. Also, Piece Goods of all descriptions for custom work, which we will make to order 25 per cent. below former prices.

SMITH BROS. & CO.,
Clothiers, Tailors and Furnishers,
38 and 40 West Baltimore st., Marble Hall.
Feb. 20, 1869.

COME BACK.

THE subscriber having leased the GOOSE HILL MILL, will be pleased to see all of his old customers, and all new ones that are willing to give him a trial.

I am now prepared to give all a good turn out in Flour and Meal. I will have constantly on hand Flour by the barrel or small, to suit the purchaser's wish.

Wheat, Corn and Oats bought at the Mill and Store in Chestertown.

I have for sale all kinds of Groceries, Meat, Tobacco, Segars, Fish, Poultry, Potatoes, Butter, &c. Wanted, all kinds of Country Produce, such as Butter, Eggs, Lard, &c., for which the highest market price will be paid in cash or goods.

At the store you will find all kinds of chopped food for hog and horse.

Grain left at the Store will be taken to the mill, ground, and brought back. If it is wished, Grocery Stores will be supplied with meal. We pay cash, and sell for the same.

m13-tf WM. F. BAKER.

AGENTS WANTED FOR

NIGHT SCENES IN THE BIBLE.

BY REV. DANIEL MARCH, D. D.

For full, free, flowing, clear, sparkling, pure and graceful style; for poetic genius, for beauty of thought and rich glowing imagination; for nice analysis of character, graphic delineations and ripe scholarship; for life-like pictures glowing words and happy illustrations, this work has no equal. Such commendations as the above have been received from Bishop Simpson, Rev. Albert Barnes, Noah Porter, D. D., LL. D., W. A. Stearns, D. D., Geo. D. Boardman, D D., I. W. Wiley, D. D., Samuel W. Fisher, D. D. LL. D., and leading Clergymen and the Press of all denominations. Send for Circulars containing the same. Agents are everywhere meeting with unparalleled success. It is a most beautifully illustrated and elegantly bound book, and pleases everybody.

COMMISSIONS $100 to $200 per month! according to ability and energy. Address

ZEIGLER, McCURDY & CO.,
Philadelphia, Pa., Cincinnati, O., Chicago, Ill.,
fe13-6m. or St. Louis, Mo.

All Right Once More!

H. H. SIMMS, having completed his new Blacksmith Shop, in the rear of Mr. John Greenwood's Carriage Factory, respectfully announces to the Farmers and all others, that he is prepared to do all kinds of BLACKSMITHING at short notice, in a workmanlike manner at LOW RATES. Also, HORSE SHOEING.

Particular attention paid to the repair of Carriages and Machinery of all kinds. Guns neatly and substantially repaired.

HENRY H. SIMMS.
Chestertown, March 6—3m.

CALL AND EXAMINE

The Splendid Assortment of

Watches, Jewelry, CHAINS,

SILVER AND SILVER PLATED WARE,

d12. at E. T. WILLIS'.

GOLDEN SYRUP—a nice article for the table, for sale cheap by L. S. FOWLER.

WILLIAM H. EAGLE & CO.,

MANUFACTURERS AND DEALERS IN

TIMBER & LUMBER,

Williamsport, Pa., and

Chesapeake City, Md.

Dealers and Builders will find, at the

Chesapeake City Steam Saw Mill

WHITE PINE, OAK AND HEMLOCK

BUILDING LUMBER,

of every size and quality:

Flooring Boards,
Fencing Boards,
Plastering Lath,
Pails,
Weatherboarding,
Shingles,
Shingling Lath,
Joist
And Scantling.

Vessels drawing nine feet of water can load at our wharf. fe13y.

The Hanesville Manufacturing AND REPAIR SHOPS.

SITUATED in the rear of Mr. A. L. Vannort's Store at Hanesville, supplied with ample Stock and Material, are now prepared to build to order NEW WORK, or make any repairs in their line of business. All kinds of

Blacksmithing and Wheelwrighting

done at short notice in the best manner. Particular attention paid to Carriage and Machine work. FARMING IMPLEMENTS constantly on hand. Wagons, Carts, Drays, &c., built to order with neatness and dispatch.

Having secured the services of an excellent HORSE SHOER, that important branch will not be neglected. Both branches of the business are in the charge of competent mechanics who are *able* and *willing* to accommodate.

Self Interest is a Great Thing!

Secure the BEST and CHEAPEST.

I BUY ALL MY MATERIAL EXCLUSIVELY FOR CASH,

and can therefore afford to furnish the BEST ARTICLE at the LOWEST PRICE.

The BOOKS of the establishment are in the possession of Mr. A. L. VANNORT, my authorized agent, to whom all payments on account are respectfully requested to be made.

Jan. 23, 1869. E. A. VANNORT.

REDUCTION IN MEDICINES AT CHESTERTOWN, MD.

THE undersigned respectfully call the attention of the people of Kent county and elsewhere to their

NEW STOCK OF DRUGS, MEDICINES, SOAPS and PERFUMERY,

which they are now prepared to furnish at REDUCED PRICES.

Thankful to the public for the past patronage, and trust by their own merit and strict attention to business to continue that patronage. Prescriptions at all hours.

aug29. S. WICKES & SON.

CLOTHING & CONFECTIONERY.

JAMES H. SMITH respectfully informs the public that he has taken the store formerly occupied by Mr. A. M. Russell, and has now in store an assortment of

READY-MADE CLOTHING,

AND FURNISHING GOODS.

He has also now in store, and will keep constantly on hand a supply of

CONFECTIONERY,

Such as Candy, Figs,
Rasins, Prunes, Tamorinds,
Dates, Brandy Peaches,
French Mustard, Brandy Cherries, &c.
Preserves, Jellies,
Worcestershire Sauce,
Canned Pine Apples, Canned Strawberries,
Chow-Chow, Cucumber Pickles, Oranges, Lemons, Apples, Walnuts, Almonds, Palm Nuts, Filberts, Pea Nuts, &c., all of which will be sold at the lowest rates. Also, Lamps and Chimneys. apr25.

A. H. ROCKWELL'S EATING HOUSE,

CHESTERTOWN.

THE undersigned having opened an Eating House on the corner opposite the jail, is prepared to accommodate the public with

OYSTERS, Beef Steak, Tea and Coffee, &c.,

gotten up in the very best style. I will spare no effort to give entire satisfaction to all who may favor me with their patronage.

OYSTERS by the quart or gallon supplied to families. A. H. ROCKWELL.

Dec. 12. 1868.

New Lumber Yard AT CRUMPTON, MD.

SLAUGHTER & CATLIN,

RESPECTFULLY inform the public that they have recently commenced the Lumber business at Crumpton, and keep on hand and for sale a Large Stock, consisting of

WHITE PINE SELECT,
CULLINGS, SIDING,
2x4 RAILING, FLOORING,
HEMLOCK JOISTS,
SCANTLING, FENCE BOARDS,
2x4 RAILING, PAILING, &c.
Plastering Laths, Hair, Lime, &c., all of which will be sold at the lowest current figures.

Jan. 11, 1868—y.

LUMBER, &c.

ON hand and for sale a LARGE STOCK OF LUMBER, consisting of

White Pine Select,	Hemlock Joists,
" " Cullings,	" Scantling,
" " Siding,	" Fence Boards,
" " 2x4 Railing,	" 2x4 Railing,
" " Flooring,	Pailing, &c., &c.

Plastering Laths, Hair, Lime, &c.
Fish, Flour, Bacon, Coal, &c.

THOS. J. SHALLCROSS,
je29-tf at Shallcross' Wharf

LUMBER.

JUST RECEIVED
A LARGE AND SUPERIOR
STOCK OF LUMBER,

to which we invite the attention of consumers, comprising in part of Select Cullings, 4-4, 6-4 an 8-4 White Pine, 5-8 Siding.

Yellow Pine Dressed Flooring,
White Pine Scantling and Bill Stuff,
Hemlock Joist, Scantling & Bill Stuff,
White Pine and Hemlock Fencing,
White Pine and Cypress Shingles,
Laths, Pales, Window Sash glazed,
and Window Shutters.

A large lot of Prime Cedar Post, which will be offered very low to cash and prompt paying customers, at short dates with interest.

July 4. WILLIAM VANNORT.

LUMBER, LUMBER.

WE invite the attention of our customers and the public generally to our LARGE STOCK OF LUMBER, embracing in part

White Pine Select Culling Boards,
" " Pick " "
" " Shippen " "
" " Common " "
Hemlock Boards and Fencing,
Joist, Scantling, Siding,
Flooring, Shingles, Laths, &c.

je13. T. W. ELIASON & SON.

POLISH YOUR KNIVES AND FORKS, Plated and Silver Ware, with the Celebrated Bath Polish Powder, for sale by

ap3. L. S. FOWLER.

CARRIAGE MAKING!

GEO. E. LAMBERT

CROSS ST., CHESTERTOWN

RESPECTFULLY informs the public that he is now manufacturing

CARRIAGES

Of Every Description.

He has supplied himself with the best material, and having in his employ practical workmen, is prepared to do all work embraced in his line of business, in the

MOST APPROVED STYLE!

and upon such terms as cannot fail to give entire satisfaction to all.

REPAIRING

of every description, TRIMMING, PAINTING, &c., done at short notice.

He hopes by paying strict attention to business to merit and receive a liberal share of the public's patronage.

sep12-y. GEORGE E. LAMBERT.

CARRIAGES,

CARRIAGES, CARRIAGES.

J. M. COX & BROTHER,

MIDDLETOWN,

DELAWARE,

MANUFACTURE ALL KINDS OF

CARRIAGES.

ALL WORK FROM THIS ESTABLISHMENT WARRANTED

TO GIVE ENTIRE SATISFACTION.

REPAIRING promptly attended to.

March 20—6m.

Notice to Farmers AND HORSEMEN.

YOU CAN BE SUPPLIED AT THE

"PEOPLE'S HARNESS STORE,"

with everything in my line of business at CITY PRICES. We have a fine stock of

NEW HARNESS

now on hand, which we are selling at very low figures. A good stock of

SADDLES

which I can guarantee. BITTS of all styles, and SPURS of all kinds.

We also keep the best assortment of Wagon and Plough COLLARS in the County.

My stock consists, not merely of a few articles, but an assortment of everything connected with this business. Give me a call.

REPAIRING done in the best manner, and at the shortest notice.

JOHN F. HOWARD,
Oct. 24. Opposite the Court House

New Harness Store!

JOS. W. EDWARDS

RESPECTFULLY informs his old friends and the public generally that he has again commenced the Harness making business at his old stand opposite the Voshell House, and has now in store a fine assortment of

SADDLES, BRIDLES, COLLARS,

WHIPS, HORSE BLANKETS,
Sleigh Bells, all kinds of OIL for Harness,
all kinds of BITTS, &c.

HARNESS manufactured to order out of the best material, by good workmen. Repairing of every description done at short notice.

Having had some eighteen or twenty years experience in the business, I flatter myself that I can give general satisfaction, and shall spare no effort to please all who favor me with their patronage. Give me a call.

d26-tf. J. W. EDWARDS.

AMERICAN LIFE INSURANCE AND TRUST COMPANY,

OF PHILADELPHIA.

Chartered in 1850. Capital Stock $500,000
Cash Assets Jan. 1, 1865, $1,000,000.

ALEXANDER WHILLDEN, of Pa., President.
JOHN C. SIMS, Actuary.
JOHN S. WILSON, Sec'y and Treas'r.
B. F. HOUSTON, M. D.,
Medical Examiner in Kent County.

THE "AMERICAN" commenced business October 8th, 1850, and is now in its fifteenth year. Its investments are in Mortgages, Ground Rents and other first class securities, according to its charter, which expressly prohibits the Company from investing money "in the purchase or discount of, or advance upon promissory notes, bills of exchange or negotiable paper,"—and is considered one of the most liberal and reliable companies in this country. Applications for insurance received by

JOHN W. HINES, Agent,
Mh4-y. Chestertown, Md.

NEW STORE.

WILLIAM S. ELBURN

HAS opened a New Store in Chestertown, opposite the Kent National Bank, where he has now on hand and for sale

A CHOICE VARIETY OF

CONFECTIONERY, &c.

at low prices, such as

FRENCH AND COMMON CANDIES, FIGS, RASINS, PRUNES, DATES, LEMONS, ORANGES, and NUTS of all kinds.

I have also made arrangements to supply the reading public with some of the best

Weekly Papers and Periodicals

published, and shall keep on hand the NEW YORK LEDGER, MERCURY, DAY BOOK, HARPERS WEEKLY, &c.

I have also a variety of BOOKS for sale or hire. WM. S. ELBURN.

Jan. 9, 1869—y.

Manhood: How Lost, How Restored.

Just published, a new edition of **Dr. Culverwell's Celebrated Essay** on the radical cure (without medicine) of SPERMATORRŒA, or Seminal Weakness, Involuntary Seminal Losses, Impotency, Mental and Physical Incapacity, Impediments to Marriage, etc.; also, CONSUMPTION, Epilepsy and Fits, induced by self-indulgence or sexual extravagance.

Price, in a sealed envelope, only 6 cents.

The celebrated author, in this admirable essay, clearly demonstrates from a thirty years' successful practice, that the alarming consequences of self-abuse may be radically cured without the dangerous use of internal medicine or the application of the knife; pointing out a mode of cure at once simple, certain, and effectual, by means of which every sufferer, no matter what his condition may be, may cure himself cheaply, privately, and radically.

This Lecture should be in the hands of every youth and every man in the land.

Sent, under seal, in a plain envelope, to any address, postpaid, on receipt of six cents, or two post stamps. Also Dr. Culverwell's "Marriage Guide," price 25 cents. Address the publishers, CHAS. J. C. KLINE & CO.,
127 Bowery, New York,
ap3-tf. Post Office Box 4,586.

LARGE assortment of TINWARE, Stamped Ware, Japanned Ware, Nurse Lamps, Egg Boilers, and a good assortment of STOVES, on hand and for sale very cheap by

April 17. J. K. ALDRIDGE.

EDWIN L. USILTON,

With WM. SMITH & CO.,

Wholesale Commission Merchants,

Dealers in all kinds of COUNTRY PRODUCE,
No. 52 N. Water St., PHILADELPHIA.

All consignments of Produce, Grain, Fruit, &c., will receive personal attention, and returns promptly made. j9-y.

BREAD AND CAKE BAKERY.

DOROTHEA GRUBER,

AT the old Bakery of Mr. John Waibel, (up town,) respectfully informs the public that she is prepared to furnish

BREAD, RUSK, BUNS, PIES, Biscuits, &c.,

FRESH FROM THE BAKERY, together with every description of Cake, such as

Pound Cake, Sponge Cake,

FRUIT CAKE, JUMBLES, SUGAR CAKE, Jelly Cake, Lemon Cake, &c., at the lowest prices. Having had large experience in Philadelphia in this business, she is satisfied of her ability to give satisfaction.

DOROTHEA GRUBER.
Chestertown, Jan. 1, 1866.

Rising Sun Saloon.

WILLIAM PERKINS

HAVING fitted up and furnished his "RISING SUN" SALOON,

ON BRIDGE STREET, IN CHESTERTOWN,

in a handsome style, is now prepared to serve Ladies and Gentlemen in the best manner with all the luxuries in his line of business. In his Ladies' Saloon, Ladies will be served with

Cake, Ice Cream, OYSTERS,

of all styles of cooking, Terrapins, Crabs, Beef-Steaks, Fried Ham, and all the delicacies of the season, at the shortest notice. And Gentlemen will be served as heretofore in his Saloon for Gentlemen.

Parties will be supplied with Cake in any quantity at short notice. Families will be supplied with Oysters, Ice Cream and Frozen Custard, and Water Ices by the gallon, and also with Cake upon reasonable terms.

oc20. WM. PERKINS.

THE GREAT Zingari Bitters,

A SAFE BLOOD PURIFIER,
A SPLENDID TONIC,
A PLEASANT BEVERAGE.
A CERTAIN CURE AND

Preventive of Diseases.

The ZINGARI BITTERS are compounded from a prescription of the celebrated Egyptian physician Dr. CHROPSUS, who, after years of trial and experiment, discovered the *Zingarini herb*—the most remarkable vegetable production, the earth, perhaps, has ever yielded—certainly the most effective in the cure of disease. It, in combination with the other valuable properties of which the ZINGARI BITTERS is composed, will cure

Dyspepsia, Fever and Ague, Bilious Fever, Colic, Colds, Bronchitis, Consumption in its first stage, Flatulency, Nervous Debility, Female Complaints, Rheumatism, Dysentery, Acute & Chronic Diarrhœa, Cholera, Cholera Morbus, Typhoid and Typhus Fever, Yellow Fever, Scrofula, Diseases of the Kidneys, Habitual Costiveness, &c., &c., &c.

In the Prevention and Cure of the above diseases, it has never been known to fail, as thousands of our most prominent citizens throughout all parts of the country, will testify. Let the afflicted send for circular containing testimonials and certificates of those who have been cured after their cases have been pronounced hopeless by our best physicians.

PRINCIPAL DEPOT,
F. RAHTER & CO.,
No. 6 N. FRONT STREET, Philadelphia.

Recommended by

Ex. Gov. David R. Porter, of Pennsylvania.
Hon. Robert Fisher " "
Hon. Edward McPherson " "
Hon. Joel B. Danner " "
Hon. Wm. McSherry " and others.
Send for Circulars. fe13y.

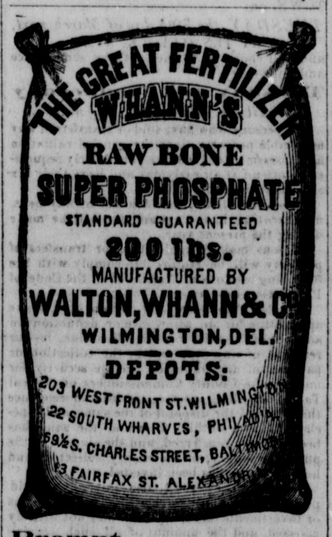

Prompt, Active, Reliable,

A GREAT CROP PRODUCER AND THOROUGH RENOVATOR OF WORN OUT LANDS.

FOR SALE BY ALL DEALERS.

ap10-7m.

PUMPS! PUMPS!

For pure water use neither bad tasting wood, rusty iron, nor poison lead, but

THE CELEBRATED CUCUMBER PUMP,

made of wild cucumber wood, *entirely tasteless, durable and reliable.* Not a patent article, but the good old-fashioned wooden pump, made by machinery, and therefore perfect and accurate in all its parts, raising an equal amount of water, and costing less than half the money. Easily arranged so as to be non-freezing, and in construction so simple that *any one can put it up and keep it in repair.*

After thorough trial it is acknowledged the Best and Cheapest. Twelve feet of tubing with each Pump free of charge. Dealers supplied at lowest manufacturers rates. For circulars, call or address CHAS. G. BLATCHLEY,
No. 624 Filbert St., bet. 6th and 7th,
Market and Arch st., Philadelphia, Pa.
[Agents Wanted.] fe13-3m.

Notice to Creditors.

NOTICE IS HEREBY GIVEN, that the subscriber has obtained from the Orphans' Court of Kent county, letters of administration on the personal estate of Araminta McClary, late of Kent county, deceased.

All persons having claims against the said deceased's estate are hereby warned to exhibit the same, with the proper vouchers thereof, to the undersigned, on or before the 26th day of October, 1869, otherwise they may by law be excluded from all benefit in said estate.

Given under my hand and seal this 22d day of April, 1869.

JOSHUA McCLARY, Adm'r.
April 24, 1869—4t.

TAYLOR & ABRAHAMS,

Commission Merchants,

No. 88 SPEAR'S WHARF,
BALTIMORE.

PURE GROUND BONE always on hand.
Consignments Solicited. ap3-6m.

GEO. Z. GREENWOOD. W. H. BUTLER.

GEO. Z. GREENWOOD & CO.,

Commission Merchants,

No. 2 BOWLY'S WHARF,
BALTIMORE, MD.

Particular attention given to the sale of Grain and Produce. Consignments are respectfully solicited. y

WM. TOMLINSON. WM. T. TOMLINSON.

WM. TOMLINSON & CO.,

Commission Merchants

For the sale of Grain, Live Stock, and Country Produce generally,

No. 112 Light St. Wharf, Baltimore.

Orders for Groceries, Seeds, Fertilizers, Farm Implements, and other merchandise, will be promptly filled.

Consignments respectfully solicited. ja19

COX, WARDEN & MERRITT,

SUCCESSORS TO COX & BROWN,

Commission Merchants,

FOR THE SALE OF

Grain, Flour and Country Produce,

Nos. 8 BOWLY'S WHARF & 72 SOUTH ST.,
BALTIMORE, MD.

WM. N. BRICE,

Wholesale Commission Merchant

AND

GENERAL PRODUCE DEALER,

No. 18 CENTRAL MARKET, Delaware Av., above Race Street, PHILADELPHIA.

Special attention paid to the sale of Grain and Live Stock. All Orders promptly attended to. Consignments respectfully solicited.

REFERENCES:

Hon. D. C. Blackiston, Kent county, Md.
Franklin Dyre, Esq., " " "
J. R. Gill, Esq., " " "
Wm. A. Brice, Esq., " " "
Wm. Lockwood, Cecil county, Md.
I. G. Griffith, " " "
F. T. Perry, Odessa, Del.
Harry Clayton, Middletown, Del. d5-y.

JOSEPH VICTORY,

Wholesale & Retail Dealer in

Carpets, Oil Cloths, Mattings,

RUGS, MATS, STAIR RODS, &c.,

at low prices. Also

RAG & LIST CARPETS,

of superior quality, at wholesale and retail.

PRICES LOW. A CALL SOLICITED.

145 *Lexington St., near Howard,*
apr13y. BALTIMORE.

B. F. PARLETT & CO.,

96 *Lombard st. near South st.*, BALTIMORE,

WHOLESALE DEALERS IN

Manufactured and Leaf Tobacco,

Imported HAVANA and GERMAN CIGARS, and manufacturers of fine Havana, Principe and other Cigars y

G. H. REESE & BROTHERS,

TEA DEALERS

AND

Jobbers in Groceries,

207 and 209 Pratt street,

BALTIMORE.

Country Merchants and Wholesale Dealers are invited to an inspection of our stock of GREEN and BLACK TEAS and GROCERIES generally, which we are prepared at all times to furnish at the lowest market rates.

Orders for FAMILY SUPPLIES for either City or Country executed at short notice and with care and despatch. ap1-y.

H. S. SHRYOCK. WM. HENRY SHRYOCK.

H. S. SHRYOCK & SON,

Cabinet, Chair & Sofa

MANUFACTURERS,

No. 6 SOUTH CALVERT STREET,
Three doors South of Baltimore St.,
BALTIMORE, MD.

Persons from the country are invited to give us a call. ap3y.

THOMAS H. HANSON,

Furniture, Chair & Desk

MANUFACTURER,

WHOLESALE AND RETAIL,

No. 11 South Calvert St.,

Corner Lovely Lane, BALTIMORE.

Keeps constantly on hand, of his own Manufacture, Furniture and Chairs of all kinds, wholesale and retail, Parlor and Chamber Sets, Mattrasses, Looking Glasses, &c., at prices that cannot fail to please.

CHEAPEST HOUSE SOUTH OF MASON AND DIXON'S LINE!!

D. BANKS, FURNITURE & CHAIR MANUFACTURER,

No. 59 SOUTH STREET, BALTIMORE,

KEEPS always on hand, of his own manufacture, Furniture and Chairs of all kinds, wholesale and retail. Feathers, Mattresses Comforts, Toilet and Looking Glasses. [a25y

W. E. ANDERSON'S

EXTENSIVE

FURNITURE WAREROOMS!

Nos. 10 and 12 Second Street,

East of the Post Office, Baltimore.

THE salesroom of this establishment is the largest in the city. Strangers visiting Baltimore will find it to their interest to call here and examine my large and elegant assortment of SOFAS, TETE-A-TETES, PARLOR CHAIRS ROCKING CHAIRS,

CANE CHAIRS, BUREAUS, WARDROBES, TABLES BEDSTEADS, CHAMBER SUITS, MATTRESSES, FEATHER BEDS, *and every article usually found in a large and first class Furniture Establishment.*

Many of these articles are of my own manufacture, and are warranted to give perfect satisfaction. My stock at present embraces every conceivable article in the furniture business, from the plainest and cheapest to the most elaborate and fashionable, all of which I offer by the single article or large quantity to country purchasers, at prices lower than can be found elsewhere in the city.

W. E. ANDERSON,
dc13-y. 10 & 12 Second street.

WHEELER & WILSON'S

LOCK STITCH

FAMILY

Sewing Machine!

OVER 300,000 SOLD!

Are adapted to all kinds of Family Sewing, Army Clothing, and to the use of Seamstresses, Dress Makers, Tailors, Manufacturers of Shirts, Collars, Skirts, Cloaks, Mantillas, Clothing, Hats, Caps, Corsets, Ladies' Boots and Shoes, Linen and Cotton goods, with silk, cotton or linen thread. They will seam, quilt, gather, hem, fell, cord, braid, bind and perform every species of sewing, making a beautiful and perfect stitch, alike on both sides of the articles sewed.

W. MERRELL, Agent,
Office 214 Baltimore Street,
n27. BALTIMORE.

THE STEAMER "TRUMPETER"

Leaves Georgetown at 8 o'clock, and

BUCK NECK at 11 o'clock, A. M.

EVERY MONDAY, WEDNESDAY AND FRIDAY, for Baltimore.

Returning, leave Baltimore the alternate days at 10½ o'clock. The Stage will convey passengers from the boat to Chestertown.

FARE $1.25, through to Baltimore.
ap3-z. M. DEMING, Prop'r.

CARRIAGES,

JAGGERS, SULKIES, GERMANTOWNS, JERSEY AND EXPRESS WAGONS, &c.

AT PRIVATE SALE.

THE largest assortment in the city of Carriages, Top and No-Top Buggies, Rockaways, Jaggers, Sulkies, Germantowns, Jersey and Express Wagons, Harness, &c.

We have constantly on hand a variety of both new and second-handed, as above, made of the best material and workmanship, which will be sold low for cash.

PARLETT & MUHLHOFER,
63, 65 & 67 N. Calvert St., near Saratoga,
BALTIMORE.

Our TRADE SALES on every Wednesday and Saturday, at 10½ o'clock, A. M., of *Horses, Carriages, Buggies, Express Wagons, Harness* and *Sleighs* of all kinds. apr21.

IRISIN,

THE COMPOUND FLUID EXTRACT OF

IRIS VERSICOLOR.

This powerful VEGETABLE ALTERATIVE will cure *SCROFULA* in its various forms, and other Constitutional Affections and taints, whether hereditary or acquired, such as Eruptions of the Skin, Incipient Consumption, &c.

RHEUMATISM AND GOUT.

It is an infallible preventive and cure for Neuralgia, Sick Headache and Nervousness.

Diseases of Women. Diseases of the Liver, Kidneys and Urinary Passages.

Its tonic properties make it a valuable remedy in Dyspepsia and General Debility.

By taking IRISIN the Blood (which permeates all the tissues, and is the life and nutrition thereof,) is purified, rendering the whole system perfectly healthy.

Formula of DR. JOHN WILKINS, of Baltimore, Md. Sold by all Druggists. m13y

R. Sinclair & Co.,

No. 62 LIGHT ST., Baltimore,

MANUFACTURERS OF

Agricultural Implements AND MACHINERY,

GROWERS AND IMPORTERS OF

GARDEN AND FIELD SEEDS,

Offer to Farmers and Merchants the following named valuable LABOR-SAVING MACHINERY AND IMPLEMENTS for the coming year, viz:

"New Yorker" Self-Rake Reaper, and "New Yorker" Self Rake Reaper and Mower Combined. This Machine took the *Gold Medal* at the Great Field Trial held at Auburn, N. Y., in July, 1865, as the best Self-Rake Reaper on the ground.

Also, the Celebrated MONITOR MO