msa_sc2901_scm1622-0260 copyright Maryland State Archives

The Last Sensation!

JAS. W. IVENS,

HAS OPENED the Store lately occupied by Mr. Wm. W. Parks, corner of High St., UP TOWN, where you can get

GROCERIES, PROVISIONS, AND LIQUOR,

AT THE LOWEST PRICES for Cash or Country Produce. Our stock consists in part of JAPAN AND OTHER TEAS, COFFE, SUGAR, TOBCACCO, CIGARS, FIGS, ORANGES, SPICES, Worcestershire SAUCE and a variety of othes goods.

A Large Stock of LIQUORS,

Consisting of RYE WHISKEY, of several grades; FINE KENTUCKY BOURBON WHISKEY; extra fine APPLE BRANDY and COGNAC BRANDY.

Many of these goods have been bought at auction for cash, considerably below cost, and will be sold at a small profit, as I am determined to give the public every advantage of my experience in buying goods in the New York Philadelphia and Baltimore markets.

Tavern Keepers will find it to their advantage to call and buy our Liquors. We will sell by the gallon or quantity at lower prices than they can purchase elsewhere.

mh27. JAMES W. IVENS.

STEAM GRIST MILL!

THE subscribers would respectfully inform the public that the STEAM GRIST MILL, at Chestertown wharf, is now in full operation, and prepared to grind

WHEAT, CORN, &c.,

at the same rates of toll charged by country Mills. Our Mill being new, we are prepared to do good work and give a good turn-out.

FLOUR, MEAL, &c., kept on hand at the Mill, and for sale by the barrel, bushel, or small quantity. MILL FEED of all kinds for sale.

H. M. STEWART & BRO.

Carpentering.

The subscribers are also prepared to do Carpentering of all kinds. Being practical STAIR BUILDERS, our particular attention will be given to that branch of business.

Having attached to the MILL, SAWING AND PLANING MACHINES, we are prepared to do all kinds of work in this line as cheap as it can be done in the city.

Nov. 7. H. M. STUART & BRO.

Tobacco, Segars, AND CONFECTIONERY.

RICHARD B. RUSSELL respectfully calls the attention of all who love good Segars and Tobacco, to his fine assortment now on hand.

SEGARS of all kinds,

OF MY OWN MANUFACTURE,

by the box or single one, kept on hand. Those who can appreciate good Cigars are invited to give us a call. Storekeepers will be supplied at city prices.

TOBACCO, of superior brands, always on hand. Also, a good assortment of SMOKING TOBACCO, SNUFF and PIPES.

We have also in store a variety of CONFECTIONERY, which will be sold at low prices.

We return our thanks for the liberal patronage extended to us in the past, and hope by untiring efforts to please, to secure continued favor and patronage.

GIVE ME A CALL. Store opposite the M. E. Church.

jan23. RICHARD B. RUSSELL.

PURIFY YOUR BLOOD!

LONDON BLOOD PANACEA.

The Great Alterative and Blood Purifier.

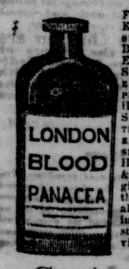

For the cure of SCROFULA or KING'S EVIL, CUTANEOUS DISEASES, ERYSIPELAS, BOILS, PIMPLES, and BLOTCHES on the FACE, SORE EYES, YELLOW JAUNDICE, WHITE SWELLINGS, MERCURIAL DISEASES, GENERAL DEBILITY, PALPITATION and FLUTTERING at the HEART, CONSUMPTION, ASTHMA, SYPHILIS and SYPHILITIC AFFECTIONS, BLADDER and KIDNEY DISEASES, GRAVEL, DROPSY, DYSPEPSIA, LIVER COMPLAINT, SICK HEADACHE, FEMALE COMPLAINTS, &c. To the broken down female it gives life and energy by restoring the lost powers of nature. Persons all weakness and lassitude, by using the PANACEA are soon restored to perfect health, bloom and vigor. Try it.

Price $1.00 Per Bottle.

S. A. FOUTZ,

Manufacturer and Proprietor, BALTIMORE, MD.

For sale by druggists and storekeepers throughout the United States.

FOR SALE BY

S. WICKES & SON, Chestertown, Md
E. P. BENNY, Galena. my16y

Poulterers' FRIEND.

The experience of the past season has enabled us to improve the POULTERERS' FRIEND to an extent which makes it a SURE PREVENTIVE OF GAPES. Do not wait until the Chickens have the Gapes, but commence feeding in small doses, as early as possible after hatching. Its great value is as a preventive.

CHICKEN CHOLERA.

We are receiving letters daily informing us of the great success of our "Powder" in arresting the ravages of Chicken Cholera. If you would save your fowls commence feeding at once every other day.

For sale by Country Merchants generally, who are supplied with certificates and show cards.

CLOTWORTHY & CO,
339 W. Balt. St., Baltimore,
Sole Proprietors and Manufacturers of
ap24-6m. "Poulterer's Friend."

MONITOR AGUE CURE.

Warranted to cure all cases of **CHILLS AND FEVER,** Guaranteeing NO return of the SHAKES! PRICE $1 00.

Prepared by C. C. HUGHES, S W. corner of Eighth and Race streets, Philadelphia.

For sale by Druggists everywhere.

April 17, 1869—y.

Important Lectures

TO

GENTLEMEN ONLY,

ON

INTERESTING, INVALUABLE and SCIENTIFIC SUBJECTS,

SHOWING

HOW TO LIVE and WHAT TO LIVE FOR

Are Delivered Daily at the

BALTIMORE MUSEUM OF ANATOMY.

Those unable to attend can receive a copy by forwarding 25 cts. to the Secretary of the Baltimore Museum of Anatomy, 74 W. Baltimore St., Baltimore, Md. ap10y

BOOTS, SHOES, Gaiters.

A NEW STOCK

JUST OPENED AT

COLLINS' BOOT & SHOE STORE.

JOHN W. COLLINS has just returned from the city with a new and fine assortment of BOOTS, SHOES, &c., which cannot fail to please purchasers. He calls especial attention to his goods for

Ladies and Children's Wear,

AND GENTS' FINE WORK.

Side-lace, Front-lace, Button and Congress GAITERS for Ladies, Misses and Children. Gents' fine Calf-skin Sewed Boots and Gaiters, English Walking Shoes, Slippers, &c.

Coarse Boots and Shoes of all kinds.

Also, a large assortment of

Children's Shoes,

of every description, to which the attention of parents is invited. Call and see.

COME BACK.

THE subscriber having leased the GOOSE HILL MILL, will be pleased to see all of his old customers, and all new ones that are willing to give him a trial.

I am now prepared to give all a good turn out in Flour and Meal. I will have constantly on hand Flour by the barrel or small, to suit the purchaser's wish.

Wheat, Corn and Oats bought at the Mill and Store in Chestertown.

I have for sale all kinds of Groceries, Meat, Tobacco, Segars, Fish, Poultry, Potatoes, Butter, &c. Wanted, all kinds of Country Produce, such as Butter, Eggs, Lard, &c., for which the highest market price will be paid in cash or goods.

At the store you will find all kinds of chopped food for hog and horse.

Grain left at the Store will be taken to the mill, ground, and brought back. If it is wished, Grocery Stores will be supplied with meal. We pay cash, and sell for the same.

m13-tf WM. F. BAKER.

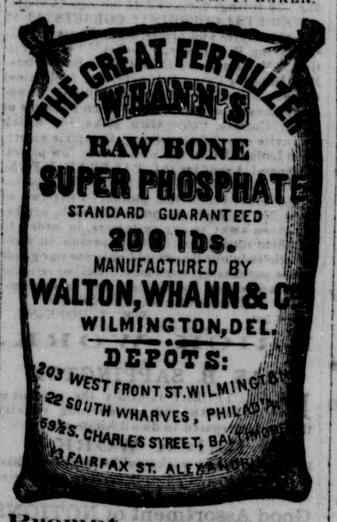

Prompt, Active, Reliable,

A GREAT CROP PRODUCER AND THOROUGH RENOVATOR OF WORN OUT LANDS.

FOR SALE BY ALL DEALERS.

ap10-7m.

Rising Sun Saloon.

WILLIAM PERKINS

HAVING fitted up and furnished his "RISING SUN" SALOON, ON BRIDGE STREET, IN CHESTERTOWN, in a handsome style, is now prepared to serve Ladies and Gentlemen in the best manner with all the luxuries in his line of business. In his Ladies' Saloon, Ladies will be served with

Cake, Ice Cream, OYSTERS,

of all styles of cooking, Terrapins, Crabs, Beef-Steaks, Fried Ham, and all the delicacies of the season, at the shortest notice. And Gentlemen will be served as heretofore in his Saloon for Gentlemen.

Parties will be supplied with Cake in any quantity at short notice. Families will be supplied with Oysters, Ice Cream and Frozen Custard, and Water Ices by the gallon, and also with Cake upon reasonable terms.

oc20 WM. PERKINS.

RUPTURE CURED.

MARSH'S Radical Cure Truss,

First Premium, Silver Medal, awarded by the "Maryland Institute," 1867.

Office—No 3 BALTIMORE STREET, BALTIMORE.

Springs will not rust. Pads Impervious

The best and most effectual Truss known for the cure and relief of HERNIA or RUPTURE. This Truss has received the sanction of the most eminent Physicians and Surgeons of this country; who do not hesitate to recommend it to those afflicted with Hernia as being superior to all others.

It is the only Truss that will retain the bowels with any certainty, and the wearer can feel assured that he is using a remedy that will be at all times safe and effectual in its operations. Of this we guarantee entire satisfaction to all who may come under our treatment.

LADIES' SILK ELASTIC ABDOMINAL BELTS for Corpulency, falling of the Womb, and as a support to the Back and Abdominal Muscles. Anklets, Knee Caps and Stockings for Varicose Veins, Ulcers and Weak Joints.

SHOULDER BRACES for Ladies, Gents and Children, for the cure of stooping of the Shoulders and as a chest Expander.

PILE INSTRUMENTS, the most superior article in use—light, easily adjusted and effectual. Instruments for all Physical Deformities, Curvature of the Spine, Bow Legs, Club Feet, &c. Pessaries and Crutches of the most approved make.

MARSH & CO.,
ap3y. No. 3 Holliday Street.

BREAD AND CAKE BAKERY.

DOROTHEA GRUBER,

AT the old Bakery of Mr. John Waibel, (up town,) respectfully informs the public that she is prepared to furnish

BREAD, RUSK, BUNS, PIES, Biscuits, &c.,

FRESH FROM THE BAKERY, together with every description of Cake, such as

Pound Cake, Sponge Cake,

FRUIT CAKE, JUMBLES, SUGAR CAKE, Jelly Cake, Lemon Cake, &c., at the lowest prices. Having had large experience in Philadelphia in this business, she is satisfied of her ability to give satisfaction.

DOROTHEA GRUBER.

Chestertown, Jan. 1, 1866.

FRENCH DRESS GOODS!

Mohair Lustres, Grenadines, Plaid Poplinetts, (can wash them) Marettz, Mouslins, Alpacas, French Ginghams, Jackinets and Swiss Lawns, Stripe Delains and Tucked white Skirts made up. WHITE GOODS, a city assortment, all at reduced prices.

May 29. WM. A. VICKERS.

HATS! HATS!

THE LATEST STYLES!

Men's and Boys' WOOL, FUR AND STRAW HATS, now opening, and will be sold low.

WM. A. VICKERS,
May. 22. "People's Popular Store."

REDUCTION IN MEDICINES

AT CHESTERTOWN, MD.

THE undersigned respectfully call the attention of the people of Kent county and elsewhere to their

NEW STOCK OF DRUGS, MEDICINES, SOAPS and PERFUMERY,

which they are now prepared to furnish at REDUCED PRICES.

Thankful to the public for the past patronage, and trust by their own merit and strict attention to business to continue that patronage. Prescriptions at all hours.

aug29. S. WICKES & SON.

CLOTHING & CONFECTIONERY.

JAMES H. SMITH respectfully informs the public that he has taken the store formerly occupied by Mr. A. M. Russell, and has now in store an assortment of

READY-MADE CLOTHING,

AND FURNISHING GOODS.

He has also now in store, and will keep constantly on hand a supply of

CONFECTIONERY,

Such as Candy, Figs, Rasins, Prunes, Tamorinds, Dates, Brandy Peaches, French Mustard, Brandy Cherries, &c. Preserves, Jellies, Worcestershire Sauce, Canned Pine Apples, Canned Strawberries, Chow-Chow, Cucumber Pickles, Oranges, Lemons, Apples, Walnuts, Almonds, Palm Nuts, Filberts, Pea Nuts, &c., all of which will be sold at the lowest rates. Also, Lamps and Chimneys. apr25.

The Hanesville Manufacturing AND REPAIR SHOPS,

SITUATED in the rear of Mr. A. L. Vannort's Store at Hanesville, supplied with ample Stock and Material, are now prepared to build to order NEW WORK, or make any repairs in their line of business. All kinds of

Blacksmithing and Wheelwrighting

done at short notice in the best manner. Particular attention paid to Carriage and Machine work. FARMING IMPLEMENTS constantly on hand. Wagons, Carts, Drays, &c., built to order with neatness and dispatch.

Having secured the services of an excellent HORSE SHOER, that important branch will not be neglected. Both branches of the business are in the charge of competent mechanics who are *able* and *willing* to accommodate

Self Interest is a Great Thing!

Secure the BEST and CHEAPEST.

I BUY ALL MY MATERIAL EXCLUSIVELY FOR CASH,

and can therefore afford to furnish the BEST ARTICLE at the LOWEST PRICE.

The BOOKS of the establishment are in the possession of Mr. A. L. VANNORT, my authorized agent, to whom all payments on account are respectfully requested to be made.

Jan. 23, 1869. E. A. VANNORT.

WILLIAM H. EAGLE & CO.,

MANUFACTURERS AND DEALERS IN

TIMBER & LUMBER,

Williamsport, Pa., and Chesapeake City, Md.

Dealers and Builders will find, at the

Chesapeake City Steam Saw Mill

WHITE PINE, OAK AND HEMLOCK

BUILDING LUMBER,

of every size and quality:

Flooring Boards, Fencing Boards, Plastering Lath, Pails, Weatherboarding, Shingles, Shingling Lath, Joist And Scantling.

Vessels drawing nine feet of water can load at our wharf. fe13y.

New Lumber Yard AT CRUMPTON, MD.

SLAUGHTER & CATLIN,

RESPECTFULLY inform the public that they have recently commenced the Lumber business at Crumpton, and keep on hand and for sale a Large Stock, consisting of

WHITE PINE SELECT,
CULLINGS, SIDING,
2x4 RAILING, FLOORING,
HEMLOCK JOISTS,
SCANTLING, FENCE BOARDS,
2x4 RAILING, PAILING, &c.

Plastering Laths, Hair, Lime, &c., all of which will be sold at the lowest current figures.

Jan. 11, 1869—y.

LUMBER, &c.

ON hand and for sale a LARGE STOCK OF LUMBER, consisting of

White Pine Select,	Hemlock Joists,
" " Cullings,	" Scantling,
" " Siding,	" Fence Boards,
" " 2x4 Railing,	" 2x4 Railing,
" " Flooring,	Pailing, &c., &c.

Plastering Laths, Hair, Lime, &c.
Fish, Flour, Bacon, Coal, &c.

THOS. J. SHALLCROSS,
je29-tf at Shallcross' Wharf

LUMBER.

JUST RECEIVED
A LARGE AND SUPERIOR
STOCK OF LUMBER,

to which we invite the attention of consumers, comprising in part of Select Cullings, 4-4, 6-4 an 8-4 White Pine, 5-8 Siding.

Yellow Pine Dressed Flooring,
White Pine Scantling and Bill Stuff,
Hemlock Joist, Scantling & Bill Stuff,
White Pine and Hemlock Fencing,
White Pine and Cypress Shingles,
Laths, Pales, Window Sash glazed, and Window Shutters

A large lot of Prime Cedar Post, which will be offered very low to cash and prompt paying customers, at short dates with interest.

July 4. WILLIAM VANNORT.

LUMBER, LUMBER.

WE invite the attention of our customers and the public generally to our LARGE STOCK OF LUMBER, embracing in part

White Pine Select Culling Boards,
" " Pick " "
" " Shippen " "
" " Common " "
Hemlock Boards and Fencing,
Joist, Scantling, Siding,
Flooring, Shingles, Laths, &c.

je13. T. W. ELIASON & SON.

PEACH BOXES AND *PEACH BOX LATH,*

For Sale at the

Chesapeake City Steam Saw Mill

Feb. 13 1869—y.

TUBS, Buckets, Churns, Wash Boards, Butter Prints, wood Spoons Paddles, Bowls, Potato Mashers, Measures, Clothes Pins, Plow and Wagon Hames, horse, scrub, dusting and white-wash Brushes, Wisps, Paint Brushes, Bushel Baskets, Clothes Baskets, Safes, Lamps and Chimneys, Gev. Stu. Lamps, &c.

April 17. J. K. ALDRIDGE.

POLISH YOUR KNIVES AND FORKS, Plated and Silver Ware, with the Celebrated Bath Polish Powder, for sale by

ap3. L. S. FOWLER.

Notice to Farmers AND HORSEMEN.

YOU CAN BE SUPPLIED AT THE

"PEOPLE'S HARNESS STORE,"

with everything in my line of business at CITY PRICES. We have a fine stock of

NEW HARNESS

now on hand, which we are selling at very low figures. A good stock of

SADDLES

which I can guarantee. BITTS of all styles, and SPURS of all kinds.

We also keep the best assortment of Wagon and Plough COLLARS in the County.

My stock consists, not merely of a few articles, but an assortment of everything connected with this business. Give me a call.

REPAIRING done in the best manner, and at the shortest notice.

JOHN F. HOWARD,
Oct. 24. Opposite the Court House

A Useful Machine.

ONE THAT EVERY FARMER SHOULD HAVE!

THE undersigned having purchased the County Rights for Kent and Cecil, of

MOHR'S PATENT POST AND RAIL MACHINE,

offer it to Farmers and others at a very low price. This Machine will bore holes in any size post and clean them out; point rails ready for fencing; saw fire-wood, or do anything in the shape of Sawing or ripping. It will do as much work in a day as ten men, and will recommend itself to all who use it.

The Machine is on exhibition at the shop of John T. Dodd & Son, Chestertown, where persons are invited to call and examine it.

JOHN N DODD,
ISAAC CORDRAY.

N. B.—The Right for Cecil county will be sold on reasonable terms.

Address, JOHN N. DODD,
mh20-3m. Chestertown, Md.

CARRIAGE MAKING!

GEO. E. LAMBERT

CROSS ST., CHESTERTOWN

RESPECTFULLY informs the public that he is now manufacturing

CARRIAGES Of Every Description.

He has supplied himself with the best material, and having in his employ practical workmen, is prepared to do all work embraced in his line of business, in the

MOST APPROVED STYLE!

and upon such terms as cannot fail to give entire satisfaction to all.

REPAIRING

of every description, TRIMMING, PAINTING, &c., done at short notice.

He hopes by paying strict attention to business to merit and receive a liberal share of the public's patronage.

sep12-y. GEORGE E. LAMBERT.

CARRIAGES,

CARRIAGES, CARRIAGES.

J. M. COX & BROTHER,

MIDDLETOWN,

DELAWARE,

MANUFACTURE ALL KINDS OF

CARRIAGES.

ALL WORK FROM THIS ESTABLISHMENT WARRANTED

TO GIVE ENTIRE SATISFACTION.

REPAIRING promptly attended to.

March 20—6m.

Manhood: How Lost, How Restored.

Just published, a new edition of **Dr. Culverwell's Celebrated Essay** on the radical cure (without medicine) of SPERMATORRŒA, or Seminal Weakness, Involuntary Seminal Losses, Impotency, Mental and Physical Incapacity, Impediments to Marriage, etc.; also, CONSUMPTION, Epilepsy and Fits, induced by self-indulgence or sexual extravagance.

Price, in a sealed envelope, only 6 cents.

The celebrated author, in this admirable essay, clearly demonstrates from a thirty years' successful practice, that the alarming consequences of self-abuse may be radically cured without the dangerous use of internal medicine or the application of the knife; pointing out a mode of cure at once simple, certain, and effectual, by means of which every sufferer, no matter what his condition may be, may cure himself cheaply, privately, and radically.

This Lecture should be in the hands of every youth and every man in the land.

Sent, under seal, in a plain envelope, to any address, postpaid, on receipt of six cents, or two post stamps. Also Dr. Culverwell's "Marriage Guide," price 25 cents. Address the publishers, CHAS J. C. KLINE & CO.,
127 Bowery, New York,
ap3-tf. Post Office Box 4,586.

NEW STORE.

WILLIAM S. ELBURN

HAS opened a New Store in Chestertown, opposite the Kent National Bank, where he has now on hand and for sale

A CHOICE VARIETY OF

CONFECTIONERY, &c.

at low prices, such as FRENCH AND COMMON CANDIES, FIGS, RASINS, PRUNES, DATES, LEMONS, ORANGES, and NUTS of all kinds.

I have also made arrangements to supply the reading public with some of the best

Weekly Papers and Periodicals

published, and shall keep on hand the NEW YORK LEDGER, MERCURY, DAY BOOK, HARPER'S WEEKLY, &c.

I have also a variety of BOOKS for sale or hire.

Jan. 9, 1869—y. WM. S. ELBURN.

LOOK HERE.

ALONZO MING,

HAS taken the store room formerly occupied as an Apothecary by Mr. John L. Stam, and has opened a store for the purchase and sale of all kinds of

PRODUCE and GROCERIES,

and has now in store and for sale

FLOUR AND MEAL, POTATOES, BUTTER, EGGS, POULTRY, Cabbage, Parsnips, Turnips, Onions, Dried Apples, Sweet Cider, Cider Vinegar, Tea, Coffee, Sugar, Molases, Rice, Mackeral, Herring, Tobacco, Snuff, Coal Oil, Pepper, Mustard, Allspice, Pickels by the dozen, &c.

WANTED

ALL KINDS OF COUNTRY PRODUCE for trade or cash. RAGS, FUR and HIDES wanted, for which the highest market prices will be paid. Call and see me

jan23-y. ALONZO MING.

LARGE assortment of TINWARE, Stamped Ware, Japanned Ware, Nurse Lamps, Egg Boilers, and a good assortment of STOVES, on hand and for sale very cheap by

April 17. J. K. ALDRIDGE.

NEW GOODS.

Hardware, Hardware, Hardware!

BROAD AXES, Chopping Axes, Post Axes, Shingling Hatchets, Lath and Half Hatchets, Draw Knives, Framing Chisels, firmer and socket firmer Chisels from ¼ to 2 in.; Post Augers, Cook's, Biddle's and Pugh Brace Bitts; wood, iron and steel Braces, Spear & Jackson Hand Saws, Henry Diston Hand Saw; meat, back, kitchen, compass, key hole, wood, pruning pannel, webb and fellow Saws; fore, jack and smoothing Planes; single & double plane Bitts, loose and fast Butts, Lull & Porter Hinges, Seymour Window Blind Butts, Mayers' and Parliament Hinges, Brass Butts, Hooks & Hinges, Strap and T Hinges. Large variety of Screws, Hinge Nails, Rivets and Burs, Hasps and Staples, Hooks and Staples, Rim Knob Locks; plate, dead, pad, chest, till, drawer, box and sash Locks; barrel, shutter, square, tower, flush and spring Bolts; Pruning Shears; Compasses, Dividers, Callipers, single & double nut hand-rail Screws, Saw Sets, Punches, Hooks and Eyes, Screw Rings, Picture Nails, Axle and Frame Pulleys, wardrobe, hat and coat Hooks, Drawer Pulls, Shutter and Blind Fastnings, Shutter Stays, Hammers, Levels, Level Viles, Mill Saw Files, bastard, taper, half round and rat tail Files, Horse Raspers, Spoke Shaves, Screw Drivers, Molasses Gates, Tap Borers, iron, led & brass Spickets, Twine Boxes, Foot Scrapers, Tacks, Clout and finishing Nails, Bed Castors, pegging and sewing Awls, Sprig Awls, Thumb and Sash Guages, Awl Handles; chisel, saw, auger plane, spade, shovel and fork Handles, Toats, padlock Keys, cabinet and door lock Keys, key-hole Escutcheons, foot and two foot Rules, Try Squares, iron and steel Squares, Nails by the lb. and Keg, Window Springs, Cupboard Ketchers.

A large assortment of KNIVES and FORKS, Scissors, Pocket Knives, Pruning Knives, Tea and Table Spoons, Children's Knives, Forks and Spoons, Wrenches, Pincers, Coffee Mills, Tea Scales, Drones, Mallets, Shovels, Spades, Forks, Hoes, Rakes, Grain Scoops, breast, back and Halter Chanes, Carriage and Tire Bolts, Plow Bolts, Rim Night Latch, Curry Combs, Plasterer's and Garden Trowels, Sad Irons, Bramble Scythes, Straw Knives, Ox Balls, &c.

April 17. J. K. ALDRIDGE.

FOR CORN OR WHEAT.

MAPES' NITROGENIZED SUPER-PHOSPHATE,

COMPOSED OF ONLY

BONES AND BIRD GUANO, dissolved in sulphuric acid, and fermented with Fish Guano (containing 12 per cent. of Ammonia), all being reduced by fermentation and sulphuric acid to a FINE POWDER.

Contains no insoluble mineral Phosphates, but is all available to the crop.

In every instance reported, Mapes' Super-Phosphate has produced as early, vigorous growth, and more permanent effects, than Peruvian Guano. Like Barn Yard Manure, when used on seeded down land, produces after the grain luxuriant crops of grass.

Send for descriptive pamphlet on culture of Wheat and Corn, to

P. M MACDONALD,
Cor. McEldery's Wharf and Pratt St.,
ap3-3m. Baltimore.

MORO PHILIPS' GENUINE IMPROVED SUPER-PHOSPHATE OF LIME,

(Standard Guaranteed.)

For Sale at Manufacturers' Depots,

No. 27 N. Front Street, Philadelphia,

—AND—

No 95 South Street, Baltimore,

And by Dealers in general throughout the Country.

THE SOMBRERO GUANO, of which MORO PHILIPS' PHOSPHATE is, and always has been manufactured, (and of which he has sole control for the United States,) contains *fifty per cent more Bone Phosphate than Raw Bone*, therefore it is more durable. A large per cent. is *Soluble*, and will immediately yield its nourishment.

The *Ammonia* it contains is pure and ready to yield its value—*not* animal matter, capable of yielding its ammonia after decomposition in the soil.

Nothing is spared in its manufacture to render it the most valuable Super-Phosphate and Crop Producer in the market.

Eight years' experience has proved to the farmer that it is *durable* and can always be relied on as *uniform in quality*; and the numerous unsolicited testimonials continually received of its use in competition with other Fertilizers, attests that it has not been excelled.

PRICE: $56 per ton of 2000 pounds. Discount to Dealers MORO PHILIPS,
Sole Proprietor and Manufacturer.

March 27, 1869—9m.

THE GREAT VEGETABLE BLOOD PURIFIER.

COMPOUND FLUID EXTRACT

OF THE

IRIS VERSICOLOR

OR

BLUE FLAG.

The most powerful, safe and reliable remedial agent discovered for the healing of man. The wonderful properties of the Iris Versicolor, hitherto unknown or undeveloped, has been brought within the control of science, and is now taking its stand as principal among the blessings of medicine.

AS AN ALTERATIVE,

it acts directly upon the blood, cleansing and purifying the vital current of all the humors and taints which disease or malarious influences have planted there, and eradicating and neutralizing the effects of mercury or other poisons which may have been taken into the system. For this reason it is infallible as a remedy for SCROFULA, ERUPTIONS OF THE SKIN, INCIPIENT CONSUMPTION, DROPSY, &c., and will cure the most virulent and obstinate cases of

RHEUMATISM AND GOUT.

It is an unfailing preventative and cure for NEURALGIA, SICK HEADACHE and NERVOUS AFFECTIONS, and is

DISEASES OF WOMEN

it has no equal. Its action upon the *Liver* and *Kidneys* is prompt, salutary and effective, and it is this property which renders it one of the safest and most reliable

DIURETIC REMEDIES

known in the practice of medicine. Its excellent and skillful combination with other ingredients imparts to it

TONIC QUALITIES

of the highest order—not temporarily stimulating, but permanently invigorating the digestive organs, and rendering it a most valuable curative agent in cases of

Dyspepsia and General Debility.

By taking IRISIN the blood—which permeates all the tissues and is the life and nutrition thereof—is purified, rendering the whole system perfectly healthy.

REMEMBER,—This medicine is no offshoot of quackery, but the regular formula of a distinguished practitioner now a resident of Baltimore city, and so high does it stand in the favor and esteem of the intelligent and scientific that it has been adopted by physicians in their practice, and is daily being prescribed and recommended by the most eminent of the profession throughout the country. The better it becomes known the more highly is it praised and the more extensively is it used.

IRISIN,

Formula of

Dr. JOHN WILKINS,

BALTIMORE, Md.

WM. TOMLINSON. WM. T. TOMLINSON.

WM. TOMLINSON & CO.,

Commission Merchants

For the sale of Grain, Live Stock, and Country Produce generally,

No. 112 Light St. Wharf, Baltimore.

Orders for Groceries, Seeds, Fertilizers, Farm Implements, and other merchandise, will be promptly filled.

Consignments respectfully solicited. ja19

COX, WARDEN & MERRITT,

SUCCESSORS TO COX & BROWN,

Commission Merchants,

FOR THE SALE OF

Grain, Flour and Country Produce,

Nos. 8 BOWLY'S WHARF & 72 SOUTH ST., BALTIMORE, MD.

GEO. Z. GREENWOOD. W. H. RUTTER

GEO. Z. GREENWOOD & CO.,

Commission Merchants,

No. 2 BOWLY'S WHARF,
BALTIMORE, MD.

Particular attention given to the sale of Grain and Produce. Consignments are respectfully solicited. y

TAYLOR & ABRAHAMS,

Commission Merchants,

No. 88 SPEAR'S WHARF,
BALTIMORE.

PURE GROUND BONE always on hand.

Consignments Solicited. ap3-6m

WM. N. BRICE,

Wholesale Commission Merchant

AND

GENERAL PRODUCE DEALER,

No. 18 CENTRAL MARKET, Delaware Av., above Race Street, PHILADELPHIA.

Special attention paid to the sale of Grain and Live Stock. All Orders promptly attended to. Consignments respectfully solicited.

REFERENCES:

Hon. D. C. Blackiston, Kent county, Md.
Franklin Dyre, Esq., " " "
J. R Gill, Esq., " " "
Wm. A. Brice, Esq., " " "
Wm. Lockwood, Cecil county, Md.
I. G. Griffith, " " "
F. T. Perry, Odessa, Del.
Harry Clayton, Middletown, Del. d5-y.

JOSEPH VICTORY,

Wholesale & Retail Dealer in

Carpets, Oil Cloths, Mattings,

RUGS, MATS, STAIR RODS, &c.,

at low prices. Also

RAG & LIST CARPETS,

of superior quality, at wholesale and retail.

PRICES LOW. A CALL SOLICITED.

145 *Lexington St., near Howard,*

aprl3y. BALTIMORE.

B. F. PARLETT & CO.,

96 *Lombard st. near South st.*, BALTIMORE,

WHOLESALE DEALERS IN

Manufactured and Leaf Tobacco,

Imported HAVANA and GERMAN CIGARS, and manufacturers of fine Havana, Principe and other Cigars y

G. H. REESE & BROTHERS,

TEA DEALERS

AND

Jobbers in Groceries,

207 and 209 Pratt street,

BALTIMORE.

Country Merchants and Wholesale Dealers are invited to an inspection of our stock of GREEN and BLACK TEAS and GROCERIES generally, which we are prepared at all times to furnish at the lowest market rates.

Orders for FAMILY SUPPLIES for either City or Country executed at short notice and with care and despatch. ap1-y.

H. S. SHRYOCK. WM. HENRY SHRYOCK.

H. S. SHRYOCK & SON,

Cabinet, Chair & Sofa

MANUFACTURERS,

No. 6 SOUTH CALVERT STREET,

Three doors South of Baltimore St.,
BALTIMORE MD

Persons from the country are invited to give us a call. ap3y.

THOMAS H. HANSON,

Furniture, Chair & Desk

MANUFACTURER,

WHOLESALE AND RERAIL,

No. 11 South Calvert St.,

Corner Lovely Lane, BALTIMORE.

Keeps constantly on hand, of his own Manufacture, Furniture and Chairs of all kinds, wholesale and retail, Parlor and Chamber Sets, Mattrasses, Looking Glasses, &c., at prices that cannot fail to please.

CHEAPEST HOUSE SOUTH OF MASON AND DIXON'S LINE!!

D. BANKS,

FURNITURE & CHAIR

MANUFACTURER,

No. 59 SOUTH STREET, BALTIMORE,

KEEPS always on hand, of his own manufacture, Furniture and Chairs of all kinds, wholesale and retail. Feathers, Mattresses Comforts, Toilet and Looking Glasses. [a25y

W. E. ANDERSON'S

EXTENSIVE

FURNITURE WAREROOMS!

Nos. 10 and 12 Second Street,

East of the Post Office, Baltimore.

THE salesroom of this establishment is the largest in the city. Strangers visiting Baltimore will find it to their interest to call here and examine my large and elegant assortment of SOFAS, TETE-A-TETES, PARLOR CHAIRS ROCKING CHAIRS, CANE CHAIRS, BUREAUS, WARDROBES, TABLES BEDSTEADS, CHAMBER SUITS, MATTRESSES, FEATHER BEDS *and every article usually found in a large and first class Furniture Establishment.*

Many of these articles are of my own manufacture, and are warranted to give perfect satisfaction. My stock at present embraces every conceivable article in the furniture business from the plainest and cheapest to the most elaborate and fashionable, all of which I offer by the single article or large quantity to country purchasers, at prices lower than can be found elsewhere in the city.

W. E. ANDERSON,
dc13-y. 10 & 12 Second street.

WHEELER & WILSON'S

LOCK STITCH

FAMILY

Sewing Machine!

OVER 300,000 SOLD!

Are adapted to all kinds of Family Sewing, Army Clothing, and to the use of Seamstresses, Dress Makers, Tailors, Manufacturers of Shirts, Collars, Skirts, Cloaks, Mantillas, Clothing, Hats, Caps, Corsets, Ladies' Boots and Shoes, Linen and Cotton goods, with silk, cotton or linen thread. They will seam, quilt, gather, hem, fell, cord, braid, bind and perform every species of sewing, making a beautiful and perfect stitch, alike on both sides of the articles sewed.

W. MERRELL, Agent,
Office 214 Baltimore Street,
n27. BALTIMORE.

CHANGE OF TIME OF CHESTER RIVER STEAMBOAT COMPANY.

ON and after Tuesday, the 11th of May, 1869, the STEAMER GEORGE LAW, will leave Baltimore for Chester River at 7 o'clock, A. M., stopping at all the Landings on the River. Returning—Leave Crumpton at 6½ o'clock. ROBERT C. SMITH,

May 15, 1869. Agent.

THE STEAMER "TRUMPETER"

Leaves Georgetown at 8 o'clock, and

BUCK NECK at 11 o'clock, A. M.

EVERY MONDAY, WEDNESDAY AND FRIDAY, for Baltimore.

Returning, leave Baltimore the alternate days at 10½ o'clock. The Stage will convey passengers from the boat to Chestertown.

FARE $1.25, through to Baltimore.

ap3-s. M. DEMING, Prop'r.

CARRIAGES,

JAGGERS, SULKIES, GERMANTOWNS, JERSEY AND EXPRESS WAGONS, &C.

AT PRIVATE SALE.

THE largest assortment in the city of Carriages, Top and No-Top Buggies, Rockaways, Jaggers, Sulkies, Germantowns, Jersey and Express Wagons, Harness, &c.

We have constantly on hand a variety of both new and second-handed, as above, made of the best material and workmanship, which will be sold low for cash.

PARLETT & MUHLHOFER,
63, 65 & 67 N. Calvert St, near Saratoga, BALTIMORE.

Our TRADE SALES on every Wednesday and Saturday, at 10½ o'clock, A. M., of *Horses, Carriages, Buggies, Express Wagons, Harness* and *Sleighs* of all kinds. apr21.

OTTO SUTRO

SOLE AGENT FOR

CHICKERING & SON'S PIANOS.

These Pianos have received, at the Paris Exposition last year, the first prize over *all* competitors (European or American,) awarded to them by the most distinguished musicians of the world. They are justly claimed to be the finest Pianos now made.

SOLE AGENT FOR

DUNHAM & SON'S PIANOS,

Long and favorably known as first-class instruments, noted for durability & sweetness of tone.

SOLE AGENT FOR

KRANICH, BACH & CO.'S PIANOS,

Enjoy an enviable reputation as excellent Pianos—powerful, durable and well-finished.

SOLE AGENT FOR THE

PAGE & POTTER ORGAN COMPANY.

The Organs of this manufacture are pronounced by our best organists very superior instruments. They are free from harshness, so common with most organs, and are equal if not superior to any in the market.

OTTO SUTRO,
189 W. Baltimore St., opposite St. Paul.

OTTO SUTRO'S MUSIC STORE.

SHEET MUSIC,
MUSIC PAPER,
MUSIC BOOKS.
VIOLIN, GUITAR AND B