msa_sc2901_scm1622-0277 copyright Maryland State Archives

CUBA AND THE UNITED STATES.—It is asserted by the New York Sun, as a matter no longer a secret, that Secretary Fish has prepared and has sent out to Madrid by General Sickles, U. S. minister to Spain, the following propositions for the separation of Spain and Cuba:

1. Spain shall recognize the independence of Cuba under the government of Cespedes. 2. Cuba shall pay to Spain indemnity for the resignation of rights hitherto exercised by the mother country.—The amount of this indemnity to be specified in the treaty. 3. The indemnity, whether fixed at one hundred millions, fifty millions, or twenty-five millions of dollars, to be in bonds of the Cuban government, payable with interest at the expiration of a convenient period. 4. These bonds to be guaranteed by the United States. 5. An armistice to be proclaimed between the patriots and Spanish troops in Cuba, immediately upon the execution of the treaty. The island to be evacuated by the Spanish forces as soon as the treaty is ratified by the representatives of the Cuban people, and the guaranty of the bonds approved by the Congress of the United States. 6. If these terms are not at once accepted by the Spanish government, the United States will, without further delay, recognize the independence of Cuba. This arrangement, it is asserted, has been made after consultation with Senor Roberts, the Spanish minister, and with the Cubans opposed to the revolutionists, and will be accepted by Serrano.

Is this a Fish story? In some of its aspects it has that look, but the present government of Spain is greatly in want of money, and the adventurers in possession would probably have little scruple in selling out this piece of national property, if they could do so without fear of public sentiment. There is the rub, however, and certain it is, no previous government of Spain would have listened for one moment to such an offer. It is not only the Spanish rulers, but the Spanish people, which sets so high a value upon Cuba.

Nevertheless, it is probable enough that Sickles may have been instructed to make some proposition to Serrano respecting the acquisition of Cuba, and the London Times, according to cable dispatches of the 3d, mentioned strong rumors that preliminaries between Spain and the United States with respect to Cuba have been arranged. In view of the disquited condition of the country, it is not likely that Serrano, without consultation with the Cortes, and in opposition to the profound prejudices of Spain against a surrender of Cuba, would venture on so serious a step.

The Southern Debt.

[From the Imperialist.]

One of our friends whose communication we publish in another column, strongly and plainly condemns our view of the payment of the Southern debt, and another asks, "If we are to pay the debt of the South, why not pay for their negroes and their other losses? Would it not be as just? What claim have they on the Government?"

Just so. That's our opinion. Will our friend tell us what sort of a thing "Government" is, that it should owe anything to anybody? What is "Government?" Is it an entity? Has it a conscience—a heart? Has it our own especially—a probable "future state?"—We think not. Our view is that national debts are due by the people themselves, and not by the machinery by which they are governed. It is true enough that the people of the North have no abligation to pay the debt of the South, though it might be wise for them to assume such.—Nor have the people of the South except as one of the misfortunes of their defeat any part in the debt of the Union, and yet it would be wofully unwise for them to advocate its repudiation. Their own debt ought not, of course to be paid "at its face," since for the greater part of it no "value received" was ever obtained, any its present holders gave nothing at all for it, but a proper adjustment might be arrived at. As to the slaves, all their value may be fairly looked upon as "property destroyed by the war," and the South has as good a claim to compensation for losses received in battle or in seige. They fairly risked all that when they took up arms. The mere burning of a man's house does not liquidate any just mortgage thereon—nor does it extend the mortgage over any other man's house.

GEN. ROBERT E. LEE'S POLITICAL VIEWS.—Referring to the report that Governor elect Walker, of Virginia, had invited Geneaal Lee to attend a conference on political matters, the Lynchburg Virginian says:

"We can assure our contemporary that there is no danger that General Lee will do a foolish act. He is no politician, and has no idea, we believe, of embarking upon such a stormy and uncertain sea.—That he is sincerely devoted to the interests of Virginia, no man can doubt.—That he desires reconstruction, and would advise his people to put themselves into practical relations with the federal, or, as it is now called, the national government, we have every reason to believe.—But we will not enter into any conclave of politicians. The people would not desire it, even if Gen. Lee were willing to compromise his present position to gratify that wish. It is proper to add in this connection, that there is no reason to believe that such a meeting as that referred to was ever suggested—perhaps not thought of—by Gov. Walker."

THE FREEDOM OF SPEECH.—General Mosby, of rebel notoriety, was announced to speak in Fulton, Oswego County, New York, a few nights since, but an excitement was created by interested parties, and he left town before night without speaking. Supposing the thing had occured with a northern man in a Southern State? What a howl there would have been. Freedom of speech is one thing in one place and another thing in another place according to the bigot's reasoning. But the Miltonian faith is best: "Let truth and falsehood grapple; for who ever knew truth worsted in an open conflict?"

CHEWING GUM.—Here are the ingredients of the chewing gum which young America masticates with such velocity and apparent satisfaction. The gum is made of certain parts of gum arabic, gum tragacanth, a small quantity of rosin and fat. The fat used is not lard (that being to expensive) but it is a substance expressed from the bodies of hogs, cats, dogs and other animals found dead.

PREVENTIVE OF CHOLERA DIARRHŒA, ETC.—A correspondent of the St. Louis *Republican* furnishes the following timely receipe:

A weak lye, made from good wood ashes, about as strong as common tea, put in bottles. Drink, after each meal, about half a wine-glass full of the above water: which I guarantee will be a complete preventive against cholera, cholera morbus or dyspepsia. This can be given to an infant without injury. Whenever the bowels become changed lye-water should be used freely. In the year 1849 I passed up the river on the steamer Robert Campbell, William Eads captain.—Two men died out of the cabin from four o'clock in the afternoon to ten o'clock next morning. I consulted with Captain Eads and advised that he should put wood ashes in the drinking water, so that all the passengers should have to drink from it. He did so. This happened at Wackadaw Prarie, on the Missouri river. He had not another sick or complaining passenger from there to Council Bluff's, and I have conversed with him frequently since, and he told me that he had always adopted that plan, and never had any sickness on his boat during the California emigration. This simple medicine is in the reach of everybody. When made and put in bottles it will last good a year.

TAX NOTICE.

THE undersigned respectfully notifies the Tax Payers of the Third District that their Taxes for the present year are now due, and that he is prepared to receive them.

He may be found at the store of Mr. A. L. Vannort, Hanesville, every day, except Sundays. In case of his absence Mr. Vannort will collect and receipt for them

Those persons who have not paid their taxes for 1868 are hereby notified that unless the same are settled by the FIRST DAY OF AUGUST, he will be compelled to enforce payment by legal process. None need expect indulgence after that time

THOMAS H. KENNARD,
jy17-tf. Collector Third District.

COAL FOR SALE.

I WILL FURNISH COAL AS CHEAP as can be sold in this place the coming season. If I do not those who subscribe will not be required to buy. Having been in the Coal trade for several years, and intending to have a large supply on hand for the coming season, we think we can supply, and will supply all subscribers as cheap as they can buy.

Having been well patronised, and thankful for the past, we solicit a renewal of your patronage, and will guarantee to give entire satisfaction to all who may buy from us.

I am the only one that keeps a YARD. I know that there are those who have a load or two to make all they can out of it, without regard to the accommodation of the public generally. I want, and if liberally patronized will keep a supply on hand for all who may wish to purchase.

WM. H. HAMILTON,
jy17-tf. Chestertown.

SHERIFF'S SALE.

BY virtue of a writ of Alias Vendi, issued out of the Circuit Court for Kent county, and to me directed, at the suit of Thomas J. Shallcross, against the goods and chattels, lands and tenements of George P. Roeder, I have seized and taken in execution all the right, title, claim and interest of the said Geo. P. Roeder, of, in and to all that

LOT OF GROUND

in Still Pond, Kent county, together with the IMPROVEMENTS thereon.

Also, Household & Kitchen Furniture.

And I hereby give notice, that on *MONDAY, the 16th of August*, 1869, in front of the Court House door, in Chestertown, at 11 o'clock, A. M., I will sell the said property for cash, to pay said writ, interest and cost due and to become due thereon.

JOS. E. GILPIN, Sheriff.
Sheriff's Office July 24, 1869—ts.

Examiners' Notice.

THE undersigned having been appointed by the County Commissioners for Kent county, to examine and determine whether Fredus Vansant, a citizen of the First Election District of said county, should have a

Private Road, or Right of Way,

from the public road, through other lands, to and from his farm, or land lately devised to him by his mother, the late Mrs. Hannah Greenwood, in her last Will and Testament,—hereby give notice to all persons interested, that they will meet on

Wednesday, the 1st September, 1869

on the property, at 10 o'clock, A. M., to execute the duties of their commission.

R. S. GRIFFITH,
E. CROUCH,
S. CACY,
July 31, 1869—5t. Examiners.

WM. TOMLINSON. WM. T. TOMLINSON.

WM. TOMLINSON & CO.,
Commission Merchants
For the sale of Grain, Live Stock, and Country Produce generally.
No. 112 Light St. Wharf, Baltimore.
Orders for Groceries, Seeds, Fertilizers, Farm Implements, and other merchandise, will be promptly filled
Consignments respectfully solicited. ja19

COX, WARDEN & MERRITT,
SUCCESSORS TO COX & BROWN,
Commission Merchants,
FOR THE SALE OF
Grain, Flour and Country Produce,
Nos. 8 BOWLY'S WHARF & 72 SOUTH ST.,
BALTIMORE, MD.

GEORGE Z. GREENWOOD,
Commission Merchants,
No. 2 BOWLY'S WHARF,
BALTIMORE, MD.
Particular attention given to the sale of Grain and Produce. Consignments are respectfully solicited. y

TAYLOR & ABRAHAMS,
Commission Merchants,
No. 88 SPEAR'S WHARF,
BALTIMORE.
PURE GROUND BONE always on hand.
Consignments Soilcited. ap3-6m.

Ratification Notice.

H. Maria Blackiston and others,
versus
Clara L. Blackiston and others.

In the Circuit Court for Kent county, sitting in Equity,—July 10th, 1869.

ORDERED that the sale made and reported by D. JAMES BLACKISTON, Trustee for the sale of the real estate mentioned and described in the above entitled case, be ratified and confirmed, unless cause to the contrary thereof be shown on or before the 18th day of September next; provided a copy of this order be inserted in some newspaper printed and published in Kent county, once in each of three successive weeks before the 17th day of August next.

The Report states the amount of sales to be $33,582.00.

JESSE K. HINES, Clerk.
True Copy, Test:
jy17 4t. JESSE K. HINES, Clerk.

UNITED STATES
INTERNAL REVENUE!

COLLECTOR'S OFFICE,
FIRST DISTRICT, MARYLAND,
ELKTON, July 17th, 1869.

NOTICE TO TAX-PAYERS.

ALL PERSONS liable to pay

DUTIES, LICENSES, INCOME, CARRIAGE, PLATE, AND OTHER TAXES,

under the Internal Revenue Laws of the United States, in

KENT COUNTY,

are hereby notified that the Annual List, embracing their Taxes, has been received from the Assessor, and that they are due and payable.

Payment of the same is hereby demanded, and may be made at the Collector's Office,

CHESTERTOWN,
August 17th, 18th and 19th, 1869.

All Taxes in arrears on that day, will be enforced in the manner prescribed by the law, with the penalties and costs incurred, added thereto.

JAS. McINTIRE, Collector.
Elkton, July 17, 1869—4t.

Ladies' Dress Goods.

WHITE GOODS.

OUR STOCK of these goods having received some accessions through recent purchases, enables us to show our customers some

Very Choice Goods
IN STYLE AND QUALITY,

and at prices which cannot be found fault with. Medium and Super quality Black and Colored ALPACAS, Grenadines and Mourning Lawns, just opened by

THOMAS S. WICKES.
July 24, 1869.

LADIES' BLACK LASTING BALMORALS of extra finish, and very desirable sizes. CHILDREN'S SHOES & INFANTS' SHOES just opened.

OUR STOCK OF SHOES GENERALLY has never been larger or better selected than at present, and will compare favorably with any goods offered in this market.

THOMAS S. WICKES.
Chestertown, July 24, 1869

LIEUTAUD'S ANTIDOTE FOR CHILLS & FEVERS.
FEVER & AGUE. FEVER & AGUE.
GREATEST ANTIDOTE OF THE AGE
CONTAINS NO QUININE
EXCLUSIVELY VEGETABLE
WHOLESALE DEPOT.
NO. 2 SOUTH ST., BALTO., MD.
Sold by all Druggists & Principal Stores.

Read what Dr. Larkin says:

BALTIMORE, Febuary 15, 1869

Messrs. Lieutaud & Co., Dear Sirs:—The "Antidote" which you sent me for examination, and aplication to any obstinate case of Intermittent Fever which might come under my notice, has been received. I have analyzed the contents, and after discovering the ingredients, and recognizing them as applicable to the disease in question, I determined to give it a trial. I did so, and found the therapeutic effects precisely in accordance with the character claimed for it by you; in no instance has it failed, frequently half a bottle being sufficient for the complete cure of cases of long standing; even those in which chronic enlargement of the Liver and Spleen had been superinduced. I regard it as a decidedly scientific discovery. I would recommend it to all sufferers of Chills and Fevers. WM. D. M. LARKIN, M. D.

Office and Depot No. 2 South St. Balt. Sold by **S. WICKES & SON, Chestertown,** all other druggists and principal stores in the country. PRICE $1,00 per bottle.
July 31, 1869—y.

FRUIT JARS.

THE HERO and ALL RIGHT,
The Best and Cheapest—Try them.
For sale by E. W. PURNELL,
jy3—3m. Galena.

THE GREAT CAUSE OF
HUMAN MISERY,
Just published, in a sealed envelope. Price 6 cts.

A Lecture on the Nature, Treatment and Radical Cure of Seminal Weakness, or Spermatorrhœa, induced by Self-Abuse, Involuntary Emissions, Impotency, Nervous Debility, and Impediments to Marriage generally; Consumption, Epilepsy, and Fits; Mental and Physical Incapacity, &c.—By ROB'T J. CULVERWELL, M. D., Author of the "Green Book," &c. The world renowned author, in this admirable Lecture, clearly proves from his own experience that the awful consequences of Self-Abuse may be effectually removed without medicine, and without dangerous surgical operations, bougies, instruments, rings, or cordials, pointing out a mode of cure at once certain and effectual, by which every sufferer no matter what his condition may be, may cure himself cheaply, privately and radically. This lecture will prove a boon to thousands and thousands. Sent under seal, in a plain envelope, to any address, by addressing the publishers. Also Dr. CULVERWELL'S "Marriage Guide," price 25 cents.

Address the publishers,

CHAS J. C. KLINE & CO.,
127 Bowery, New York.
jy31-tf. Post Office Box 4,586.

ESTABLISHED IN 1861 — REMOVAL

JACOB HARLEY,
JEWELER,

Invites his patrons and the public generally, to his New Store, No. 1320 CHESTNUT ST., PHILADELPHIA, where they will find a large and well selected stock of DIAMONDS, JEWELRY, WATCHES, CLOCKS, SILVER and PLATED WARE, at moderate prices.

N. B.—Watches and Jewelry carefully repaired. Jewelry and Silver Ware of all kinds made to order. jy10-6m.

WOOL, WOOL, WOOL.

MALLALIEU & BROTHER'S price paid for washed and unwashed Wool.

C. W. WARREN.
May 19, 1869. Kennedyville, Md.

BRASS OX BALLS, for Oxen's Horns, and 2, 2¼ and 2½ inch Post Augers, for sale by
April 3. L. S. FOWLER.

SATURDAY, July 10th, 1869.

CLOSING OUT SALE

NEW PRICES.

Large Stock to be Closed Out to Cash and Short time Buyers.

Greatest Bargains
ARE NOW OFFERED
AT
WM. A. VICKERS'
People's Popular Store.

AN EXAMINATION will ensure us Large Sales, and Money will not be such an object to those that want CHEAP GOODS.

GREAT REDUCTION IN
Mattings, Carpets,
OIL CLOTHS,
FRENCH, ENGLISH & AMERICAN
DRY GOODS.

All Wool Cassimeres 65 cts. to $1.50.

Grenadines, 31 cts., reduced to 16⅔ cts.!

Beautiful lot of Dress Goods 40 cts., reduced to 25 cts. They are the Cheapest Goods in town.

WE WILL SELL THE CHEAPEST DRESS GOODS, HOSIERY, GLOVES, & FANCY WHITE GOODS EVER OFFERED IN THIS MARKET.

CHEAPEST CALICOES, MUSLINS, AND SHEETINGS ARE NOW OFFERING BY

WM. A. VICKERS.

HATS AND CAPS,
THE LARGEST STOCK IN KENT COUNTY, AND MARKED DOWN AT VERY LOW PRICES.

BOOTS AND SHOES.

HOME MADE—NICE GOODS FOR LADIES AND CHILDREN.
CAEAP MENS' HEAVY HIGH CUT BALMORALS, ONLY $2 25.
AS CHEAP AS ANY $3 SHOE WE HAVE SEEN THIS SEASON.

Full Assortment of NOTIONS.

Hosiery, Gloves, Ladies and Gent's Linen Cuff, &c., &c.

Hardware, Queensware, Groceries, &c.

WM. A. VICKERS,
"PEOPLE'S POPULAR STORE."
Chestertown, July 10, 1869.

The Morning Star Bitters Co.,

HAVE determined to present their Bitters to the public, knowing that they will sustain the merits claimed for them. This is no novelty in the market, having been before the public for the last ten years, and has everywhere stood the test of the most searching scrutiny. This Medicine is accurately compounded from the purest ingredients by experienced chemists. Neither is it claimed that the ingredients were hitherto unknown to the medical profession, on the contrary the various component parts have for a long time (some for centuries) been used by the most skeptical and experienced Physicians as a Specific in cases of Dyspepsia, Poverty of the Blood, Nervous and Billious Headache, and many diseases arising from derangement of the Digestive Apparatus. It is not claimed for this article that it will cure all diseases. In BILIOUS FEVER and CHILLS AND FEVER, its value not only as a relief, but as an actual cure, has been fully proved. It is especially recommended in all diseases resulting from an impoverished state of the liver, such as Hepatic Congestion, Biliary Obstruction, excess of Bile, &c.

It is recommended by prominent Medical men, who though opposed in principle to all patent or proprietary Medicines, have been forced by the result of their experience with the M. S. BITTERS, to recommend its use to their patients and the general public. We append a few of their certificates:

CHURCH CREEK, Aug. 15, 1866.

Having been made acquainted with the composition of the "Morning Star Bitters," I have no hesitation in stating that they are well adapted to cases of debility of the digestive organs, in which a purely vegetable tonic is required. THOS. KING CARROLL, M. D.

No. 230 BARRE ST., BALT., MD.

I hereby certify that for a number of years I was afflicted with Dyspepsia, it resisted all treatment and finally became so bad that I was compelled to abandon my business, regarding the case as hopeless. A persevering use of the M. S. Bitters completely removed the troubles.
my22-6m. WM H. SMITH.

FRENCH DRESS GOODS!

Mohair Lustres, Grenadines, Plaid Poplins, (can wash them.) Marettas, Muslins, Alpacas, French Ginghams, Jackinets and Swiss Lawns, Stripe Delains and Tucked white Skirts made up. WHITE GOODS, a city assortment, all at reduced prices.
May 29. WM. A. VICKERS.

THOS. NORRIS & SON
141 PRATT ST., Near Light,
BALTIMORE,
SOLE AGENTS for the following FIRST CLASS STANDARD MACHINES.
Woods' Self-Rake Reapers $165.
Self-Rake Reaper and Mowing Attachment $205.
Woods' Joint Bar Mower,
4 ft. 2 in. cut, **$125.**
These Machines are too well known to need any commendation from us.
WESTINGHOUSE THRESHERS AND CLEANERS,
PELTON OR TRIPPLE GEARED POWERS
Warranted to suit purchasers or no sale.
Bickford & Huffman Drills,
The Farmers' favorite, with Improvements for the next season, making them the most superior Drill in the wide world.
Novelty Wheel Horse Rake,
the simplest and most complete Rake in use, PRICE $45
McKenney's GRUB and STUMP PULLERS, these are worthy the attention of those who have new ground to clear and old peach orchards to take up; takes up old peach trees with the greatest facility.
Constantly on hand and for sale every variety of Implement and Machine needed on the Farm, from a PORTABLE STEAM ENGINE to a Hand, Grain or Hay Rake.
Fresh Field and Garden Seeds, &c., &c.
THOMAS NORRIS & SON,
je5-tf. 141 Pratt St., Baltimore.

WILLIAM H. EAGLE & CO.,
MANUFACTURERS AND DEALERS IN
TIMBER & LUMBER,
Williamsport, Pa., and
Chesapeake City, Md.
Dealers and Builders will find, at the
Chesapeake City Steam Saw Mill
WHITE PINE, OAK AND HEMLOCK
BUILDING LUMBER,
of every size and quality:
Flooring Boards,
Fencing Boards,
Plastering Lath,
Pails,
Weatherboarding,
Shingles,
Shingling Lath,
Joist
And Scantling.
Vessels drawing nine feet of water can load at our wharf. fe13y.

URIEVILLE GRIST AND SAW MILLS.

THE undersigned having rented the above well known Mills, takes this method of informing his friends and the public generally that he is now prepared to accommodate them in GRINDING and SAWING, having at both Mills competent and reliable men.

The Mills are in excellent condition for work, and all who favor him with their patronage may rely upon full justice in every respect being done them, and as good a turn-out for Grist as can be had at any Mill in the county. By giving his entire personal attention and a determination to leave nothing undone to give satisfaction to his customers he hopes to receive a liberal patronage.
my29-6m. H. M. ROLLISON.

May 25th, 1869.

WE have this day completed extensive repairs on the MILL, which enables us to grind more than ten bushels of good Meal in one hour, and more than eight bushels Wheat. If any one doubts it, I invite him to call, and I promise to convince him. We can accommodate all that may find it convenient to send, in the best possible manner. We have also repaired the Mill for grinding Plaster, and Corn in the ear, etc.

N. B.—I have been compelled to expend quite a large amount of money in the repairs, or incur great loss and the public much inconvenience; I would therefore take it as a great favor for any one owing me to call and pay their indebtedness, or any part of it. I have called where I thought it most likely to succeed and failed, and am discouraged from further attempts. This may find some prepared whom I least suspect. If so, I shall be spared the mortification of selling paper or borrowing money.

Most respectfully,
my29-tf. THOS. H. WHALAND.

To My Friends and the Public.

FEARING that I may not be able to undergo the arduous duties of my profession, I have this day associated with me Dr. J. A. PERKINS. From my knowledge of Dr. Perkins, I without hesitation recommend him to my patients. If any one should object to the services of either, they will so state when sending, that anything unpleasant may be avoided. The one preferred will give all or most attention. Consultations will be held without the consultation fee. Our charges will correspond with those who practise around us. We herewith offer our services and pledge our best efforts to discharge our duty.

T. H. WHALAND.

N. B.—I shall proceed to settle my old books, by legal process, upon all accounts remaining unsettled for more than two years.
Jan. 23, 1869—tf. T. H. W.

MONITOR

AGUE CURE.
Warranted to cure all cases of
CHILLS AND FEVER,
Guaranteeing NO return of the SHAKES!
PRICE $1 00.
Prepared by C. C. HUGHES, S W. corner of Eighth and Race streets, Philadelphia.
For sale by Druggists everywhere.
April 17, 1869—y.

SHRINER'S BALSAMIC COUGH SYRUP
Will cure the ASTHMA, BRONCHITIS, BLOOD SPITTING, DIFFICULTY OF BREATHING, PAIN and WEAKNESS IN THE CHEST, TROUBLESOME COUGHING AT NIGHT, &c. It will effectually remove the Cough that frequently follows Measles, and any affection of the respiratory organs, no matter of how long standing, or whatever the age of the person. It acts as a specific, is purely vegetable, and is pleasant to the taste. Its effect is soothing, allaying the violence of the cough, facilitating expectoration, quieting the nerves and exhilirating the system.

Mothers, Save Your Children!

No child need die of CROUP, if this Syrup is used in time: *this is a fact demonstrated by experience.* No family should be without this Syrup, as that fatal disease, CROUP, comes like a thief in the night, to steal away your little ones, when regular medical aid cannot be obtained.

Prepared only by
DAVID E. FOUTZ,
Baltimore, Md.

DO you want to buy a NEW STYLE HAT, Matting, Oil Cloths, or Carpeting? If you do, go to the old Law office, next door to WM. A. VICKERS', who has a great run on Hals. May 29.

GOLDEN SYRUP—a nice article for the table, for sale cheap by L. S. FOWLER.

1869. 1869.

TURKHEIMER & CATLIN,

Popular Clothiers.

MEN & BOYS'

CLOTHING.

WHY

THE GREAT MASS OF PEOPLE WILL BUY THEIR CLOTHING AT

TURKHEIMER & CATLIN'S:

First:

Because we have just returned from the Eastern market, where we have selected with UNUSUAL CARE a

SPLENDID STOCK OF

MEN'S, BOYS' AND YOUTH'S

CLOTHING,

Which we purchased FOR CASH, and which we shall offer to our patrons at

LOWER PRICES

than we have EVER BEEN ABLE TO SELL THEM since the beginning of the War.

Second:

Because we have selected in Philadelphia a Splendid assortment of

CASSIMERES, CLOTHS & LINENS,

Which we are having MADE UP EXPRESSLY TO OUR ORDER, and which we shall **Guarantee** *in every respect to be EQUAL to CUSTOM WORK.*

Third:

Because our experience has enabled us to cater to the **Tastes** *of* **our Patrons** *better than any other establishment in the Town, or even in the State.*

WE PROPOSE TO GIVE OUR CUSTOMERS ALL THESE

ADVANTAGES:

OUR GOODS SHALL BE

CHEAPEST!

Because for a given amount of money our patrons can get

MORE and BETTER CLOTHING

At TURKHEIMER & CO.'S

THAN ELSEWHERE IN THIS TOWN

MOST RELIABLE!

We make no Misrepresentations as to PRICE or MATERIALS. The people are told

"The truth—the Whole truth—and nothing but the Truth" at

Turkheimer & Catlin's.

MOST POPULAR!

People go there because their friends and neighbors, who are shrewd people, go there. They know that TURKHEIMER & CO.'S could not maintain its

Immense, and Acknowledged and increasing POPULARITY

unless it really did Better than other houses.

To these Standing Attractions

We have also added a Complete Assortment of the LATEST NOVELTIES in

GENTS' FURNISHING GOODS.

We have also a BEAUTIFUL ASSORTMENT of the newest shapes of

HATS AND CAPS.

All we ask of you is to come in and look at our Goods before you purchase.

Turkheimer & Catlin.
April 24, 1869.

MORO PHILIPS'
GENUINE IMPROVED
SUPER-PHOSPHATE OF LIME,
(Standard Guaranteed.)
For Sale at Manufacturers' Depots,
No. 27 N. Front Street, Philadelphia,
—AND—
No. 95 South Street, Baltimore,
And by Dealers in general throughout the Country.

THE SOMBRERO GUANO, of which MORO PHILIPS' PHOSPHATE is, and always has been manufactured, (and of which he has sole control for the United States,) contains *fifty per cent more Bone Phosphate than Raw Bone,* therefore it is more durable. A large per cent. is *Soluble,* and will immediately yield its nourishment.

The *Ammonia* it contains is pure and ready to yield its value—*not* animal matter, capable of yielding its ammonia after decomposition in the soil.

Nothing is spared in its manufacture to render it the most valuable Super-Phosphate and Crop Producer in the market.

Eight years' experience has proved to the farmer that it is *durable* and can always be relied on as *uniform in quality;* and the numerous unsolicited testimonials continually received of its use in competition with other Fertilizers, attests that it has not been excelled.

PRICE: $56 per ton of 2000 pounds. Discount to Dealers. MORO PHILIPS,
Sole Proprietor and Manufacturer.
March 27, 1869—9m.

PATAPSCO
Guano Company
OF
BALTIMORE,
Offer their unrivalled Fertilizer, prepared under the immediate supervision of
DR. G. A. LIEBIG,
to the Farmers of Maryland for the SPRING CROPS.
Those who have heretofore used it will attest its superiority.
Office—65 *SOUTH STREET,*
Corner Pratt St., Baltimore,
Address H. E. BERRY, Secretary. ap3y.

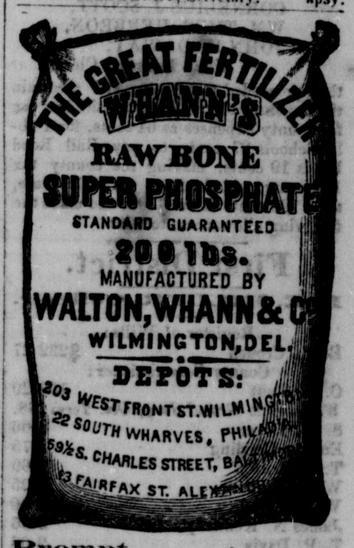

Prompt,
Active,
Reliable,
A GREAT CROP PRODUCER AND THOROUGH RENOVATOR OF WORN OUT LANDS.
FOR SALE BY ALL DEALERS.
ap10-7m.

BOWER'S
COMPLETE MANURE,
MANUFACTURED BY
HENRY BOWER, CHEMIST, PHILAD'A,
MADE FROM
Super-Phosphate of Lime, Ammonia and Potash.
WARRANTED FREE FROM ADULTERATION.

This Manure contains all the elements to produce large crops of all kinds, and is highly recommended by all who have used it, also by distinguished Chemists, who have by analysis, tested its qualities.

Packed in Bags of 200 lbs. each.

DIXON, SHARPLESS & CO.,
AGENTS,
39 South Water & 40 South Delaware Avenue,
PHILADELPHIA.
FOR SALE BY WILLIAM REYNOLDS,
79 South St., Baltimore, Md.,
And by Dealers generally throughout the country.
For information address HENRY BOWER,
j30. Philadelphia

IMPORTANT TO FARMERS.

Super Phosphates.
THE MARYLAND
Fertilizing and Manufacturing Co.,
Incorporated January, 1867.

DIRECTORS:
WM. G. HARRISON, WILLIAM MUMSEN,
LAWRENCE SANGSTON, RICHARD J. BAKER,
ROBERT TURNER, WILLIAM TREGO.
WILLIAM TREGO, *Manufac'g Chemist.*
LAWRENCE SANGSTON, *Pres't.*

This Company, incorporated by the Legislature of Maryland for the Manufacture and Sale of Fertilizers, are now prepared to furnish the agricultural community with their products.

Deriving their supply of material from the richest of the recently discovered deposits of Bone Phosphates in South Carolina, they have established, and will inflexibly maintain, a higher standard of Fertilizing value than any similar productions hitherto in the market.

While the material they use contains 60 per cent. of Bone Phosphate of Lime, it is guaranteed to contain a larger percentage of *Soluble Phosphate* than any heretofore used.

Fine Ground Bone Phosphates,
Price $30 per Ton in Bags.

Containing by the average of the Analysis of Professors Piggot, Leibig and Poplein, 60.20 per cent. of Bone Phosphate of Lime.

The unusual per centage of *Soluble* Phosphate will make this form very desirable to Farmers who prefer to use it in its natural state, or to manipulate for themselves.

ALKALINE SUPER PHOSPHATE
Price $50 per Ton in Bags.

This Preparation has special reference to the growth and development of the Seed or Grain, and is intended for the soils that produce large crops of Straw, and small crops of Grain.

Ammoniated Super Phosphate,
Price $55 per Ton in Bags.

Adapted to Lands that require a full development of the crop, both Straw and Grain.

The superiority of the South Carolina Phosphate is fully demonstrated by the fact that most of the leading Manufacturers of Artificial Fertilizers are now using, or making arrangements to use it, as the Phosphatic base of their Preparations, and large quantities are being shipped to Europe.

The various preparations of the Maryland Fertilizing and Manufacturing Company are made under the personal supervision of a Manufacturing Chemist of thirty Years' experience, and are confidently recommended to the Agricultural Community.

LAWRENCE SANGSTON, Pres't.
ap3 1y1. Office, 58 Exchange Place.