msa_sc2901_scm1622-0282 copyright Maryland State Archives

MORO PHILIPS'
GENUINE IMPROVED
SUPER-PHOSPHATE OF LIME,
(Standard Guaranteed.)

For Sale at Manufacturers' Depots,
No. 27 N. Front Street, Philadelphia,
—AND—
No. 95 South Street, Baltimore,
And by Dealers in general throughout the Country.

THE SOMBRERO GUANO, of which MORO PHILIPS' PHOSPHATE is, and always has been manufactured, (and of which he has sole control for the United States,) contains *fifty per cent more Bone Phosphate than Raw Bone*, therefore it is more durable. A large per cent. is *Soluble*, and will immediately yield its nourishment.

The *Ammonia* it contains is pure and ready to yield its value—*not* animal matter, capable of yielding its ammonia after decomposition in the soil.

Nothing is spared in its manufacture to render it the most valuable Super-Phosphate and Crop Producer in the market.

Eight years' experience has proved to the farmer that it is *durable* and can always be relied on as *uniform in quality*; and the numerous unsolicited testimonials continually received of its use in competition with other Fertilizers, attests that it has not been excelled.

PRICE: $56 per ton of 2000 pounds. Discount to Dealers. MORO PHILIPS,
Sole Proprietor and Manufacturer.
March 27, 1869—9m.

PATAPSCO
Guano Company
OF
BALTIMORE,

Offer their unrivalled Fertilizer, prepared under the immediate supervision of
DR. G. A. LIEBIG,
to the Farmers of Maryland for the SPRING CROPS.
Those who have heretofore used it will attest its superiority.
Office — 65 *SOUTH STREET,*
Corner Pratt St., Baltimore
Address H. E. BERRY, Secretary. ap3v.

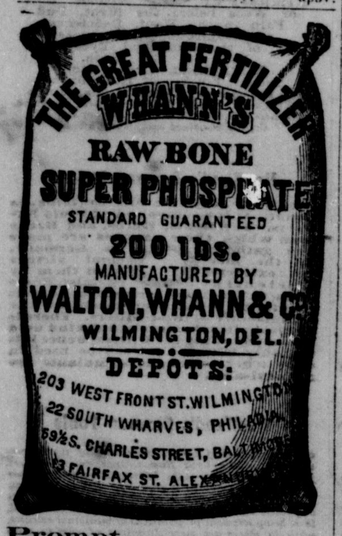

Prompt, Active, Reliable,
A GREAT CROP PRODUCER AND THOROUGH RENOVATOR OF WORN OUT LANDS.
FOR SALE BY ALL DEALERS.
ap10-7m.

BOWER'S
COMPLETE MANURE,
MANUFACTURED BY
HENRY BOWER, CHEMIST, PHILAD'A,
MADE FROM
Super-Phosphate of Lime, Ammonia and Potash.

WARRANTED FREE FROM ADULTERATION.

This Manure contains all the elements to produce large crops of all kinds, and is highly recommended by all who have used it, also by distinguished Chemists, who have by analysis, tested its qualities.

Packed in Bags of 200 lbs. each.

DIXON, SHARPLESS & CO.,
AGENTS,
39 South Water & 40 South Delaware Avenue,
PHILADELPHIA.
FOR SALE BY WILLIAM REYNOLDS,
79 South St., Baltimore, Md.,
And by Dealers generally throughout the country.
For information address HENRY BOWER,
j30. Philadelphia

IMPORTANT TO FARMERS.
Super Phosphates.
THE MARYLAND
Fertilizing and Manufacturing Co.,
Incorporated January, 1867.

DIRECTORS:
WM. G. HARRISON, WILLIAM MUMFORD,
LAWRENCE SANGSTON, RICHARD J. BAKER,
ROBERT TURNER, WILLIAM TREGO.
WILLIAM TREGO, *Manufact'g Chemist.*
LAWRENCE SANGSTON, *Pres't.*

This Company, incorporated by the Legislature of Maryland for the Manufacture and Sale of Fertilizers, are now prepared to furnish the agricultural community with their products.

Deriving their supply of material from the richest of the recently discovered deposits of Bone Phosphates in South Carolina, they have established, and will inflexibly maintain, a higher standard of Fertilizing value than any similar productions hitherto in the market.

While the material they use contains 60 per cent. of Bone Phosphate of Lime, it is guaranteed to contain a larger percentage of *Soluble Phosphate* than any heretofore used.

Fine Ground Bone Phosphates,
Price $30 per Ton in Bags.
Containing by the average of the Analysis of Professors Piggot, Leibig and Poplein, 60.20 per cent. of Bone Phosphate of Lime.
The unusual per centage of *Soluble* Phosphate will make this form very desirable to Farmers who prefer to use it in its natural state or to manipulate for themselves.

ALKALINE SUPER PHOSPHATE
Price $50 per Ton in Bags.
This Preparation has special reference to the growth and development of the Seed or Grain, and is intended for the soils that produce large crops of Straw, and small crops of Grain.

Ammoniated Super Phosphate,
Price $55 per Ton in Bags.
Adapted to Lands that require a full development of the crop, both Straw and Grain.
The superiority of the South Carolina Phosphate is fully demonstrated by the fact that most of the leading Manufacturers of Artificial Fertilizers are now using, or making arrangements to use it, as the Phosphatic base of their Preparations, and large quantities are being shipped to Europe.
The various preparations of the Maryland Fertilizing and Manufacturing Company are made under the personal supervision of a Manufacturing Chemist of thirty Years' experience, and are confidently recommended to the Agricultural Community.
LAWRENCE SANGSTON, Pres't,
ap3-tNI. Office, 88 Exchange Place.

AMERICAN LIFE INSURANCE
AND TRUST COMPANY,
OF PHILADELPHIA.
Chartered in 1850. Capital Stock $500,000
Cash Assets Jan. 1, 1865 $1,000,000.
ALEXANDER WHILLDEN, of Pa., President.
JOHN C. SIMS, Actuary.
JOHN S. WILSON, Sec'y and Treas'r.
B. F. HOUSTON, M. D.,
Medical Examiner in Kent County.

THE "AMERICAN" commenced business October 8th, 1850, and is now in its fifteenth year. Its investments are in Mortgages, Ground Rents and other first class securities, according to its charter, which expressly prohibits the Company from investing money "in the purchase or discount of, or advance upon promissory notes, bills of exchange or negotiable paper,"—and is considered one of the most liberal and reliable companies in this country. Applications for insurance received by
JOHN W. HINES, Agent,
Mh4-y. Chestertown, Md

JOSEPH VICTORY,
Wholesale & Retail Dealer in
Carpets, Oil Cloths, Mattings,
RUGS, MATS, STAIR RODS, &c.,
at low prices. Also
RAG & LIST CARPETS,
of superior quality, at wholesale and retail.
PRICES LOW. A CALL SOLICITED.
145 *Lexington St., near Howard,*
apr13y. BALTIMORE.

B. F. PARLETT & CO.,
96 *Lombard st. near South st.*, BALTIMORE,
WHOLESALE DEALERS IN
Manufactured and Leaf Tobacco,
Imported HAVANA and GERMAN CIGARS, and manufacturers of fine Havana, Principe and other Cigars y

G. H. REESE & BROTHERS,
TEA DEALERS
AND
Jobbers in Groceries,
207 and 209 Pratt street,
BALTIMORE.

Country Merchants and Wholesale Dealers are invited to an inspection of our stock of GREEN and BLACK TEAS and GROCERIES generally, which we are prepared at all times to furnish at the lowest market rates.
Orders for FAMILY SUPPLIES for either City or Country executed at short notice and with care and despatch. ap1-y.

H. S. SHRYOCK. WM. HENRY SHRYOCK
H. S. SHRYOCK & SON,
Cabinet, Chair & Sofa
MANUFACTURERS.
No. 6 SOUTH CALVERT STREET,
Three doors South of Baltimore St.,
BALTIMORE, MD
Persons from the country are invited to give us a call. ap3y.

CARRIAGES,
JAGGERS, SULKIES, GERMANTOWNS, JERSEY AND EXPRESS WAGONS, &c.
AT PRIVATE SALE.

THE largest assortment in the city of Carriages, Top and No-Top Buggies, Rockaways, Jaggers, Sulkies, Germantowns, Jersey and Express Wagons, Harness, &c.
We have constantly on hand a variety of both new and second-handed, as above, made of the best material and workmanship, which will be sold low for cash.
PARLETT & MUHLHOFER,
63, 65 & 67 N. Calvert St., near Saratoga.
BALTIMORE.
Our TRADE SALES on every Wednesday and Saturday, at 10½ o'clock, A. M., of *Horses, Carriages, Buggies, Express Wagons, Harness* and *Sleighs* of all kinds. apr21.

RUPTURE CURED.
MARSH'S
Radical Cure Truss,
First Premium, Silver Medal, awarded by the "Maryland Institute," 1867.
Office—No. 3 BALTIMORE STREET, BALTIMORE.
Springs will not rust. Pads Impervious

The best and most effectual Truss known for the cure and relief of HERNIA or RUPTURE. This Truss has received the sanction of the most eminent Physicians and Surgeons of this country; who do not hesitate to recommend it to those afflicted with Hernia as being superior to all others.
It is the only Truss that will retain the bowels with any certainty, and the wearer can feel assured that he is using a remedy that will be at all times safe and effectual in its operations. Of this we guarantee entire satisfaction to all who may come under our treatment.
LADIES' SILK ELASTIC ABDOMINAL BELTS for Corpulency, falling of the Womb, and as a support to the Back and Abdominal Muscles. Anklets, Knee Caps and Stockings for Varicose Veins, Ulcers and Weak Joints.
SHOULDER BRACES for Ladies, Gents and Children, for the cure of stooping of the Shoulders and as a Chest Expander.
PILE INSTRUMENTS, the most superior article in use—light, easily adjusted and effectual. Instruments for all Physical Deformities, Curvature of the Spine, Bow Legs, Club Feet, &c. Pessaries and Crutches of the most approved make. MARSH & CO.,
ap3y. No. 3 Holliday Street.

Poulterers' FRIEND.
The experience of the past season has enabled us to improve the
POULTERERS' FRIEND
to an extent which makes it a SURE PREVENTIVE OF GAPES. Do not wait until the Chickens have the Gapes, but commence feeding in small doses, as early as possible after hatching. Its great value is as a preventive.
CHICKEN CHOLERA.
We are receiving letters daily informing us of the great success of our "Powder" in arresting the ravages of Chicken Cholera. If you would save your fowls commence feeding at once every other day.
For sale by Country Merchants generally, who are supplied with certificates and show cards. CLOTWORTHY & CO.,
339 W. Balt. St., Baltimore,
Sole Proprietors and Manufacturers of
ap24-6m. "Poulterer's Friend."

BREAD AND CAKE BAKERY.
DOROTHEA GRUBER,
AT the old Bakery of Mr. John Weibel (up town,) respectfully informs the public that she is prepared to furnish
BREAD, RUSK, BUNS, PIES, Biscuits, &c.,
FRESH FROM THE BAKERY, together with every description of Cake, such as
Pound Cake, Sponge Cake,
FRUIT CAKE, JUMBLES, SUGAR CAKE, Jelly Cake, Lemon Cake, &c., at the lowest prices. Having had large experience in Philadelphia in this business, she is satisfied of her ability to give satisfaction.
DOROTHEA GRUBER.
Chestertown, Jan. 1, 1866.

PARASOLS, UMBRELLAS, NOTIONS, FANCY GOODS, HARDWARE and CUTLERY, now opening at VICKERS'. Goods at reduced prices—shewn with pleasure. May 29.

SATURDAY, July 10th, 1869.

CLOSING OUT SALE

NEW PRICES.

Large Stock to be Closed Out to Cash and Short time Buyers.

Greatest Bargains
ARE NOW OFFERED
AT
WM. A. VICKERS'
People's Popular Store.

AN EXAMINATION will ensure us Large Sales, and Money will not be such an object to those that want CHEAP GOODS.

GREAT REDUCTION IN
Mattings, Carpets,
OIL CLOTHS,
FRENCH, ENGLISH & AMERICAN
DRY GOODS.

All Wool Cassimeres 65 cts. to $1.50.
Grenadines, 31 cts., reduced to 16⅔ cts.!
Beautiful lot of Dress Goods 40 cts., reduced to 25 cts. They are the Cheapest Goods in town.
WE WILL SELL THE CHEAPEST DRESS GOODS, HOSIERY, GLOVES, & FANCY WHITE GOODS EVER OFFERED IN THIS MARKET.
CHEAPEST CALICOES, MUSLINS, AND SHEETINGS ARE NOW OFFERING BY
WM. A. VICKERS.

HATS AND CAPS,
THE LARGEST STOCK IN KENT COUNTY, AND MARKED DOWN AT VERY LOW PRICES.

BOOTS AND SHOES.
HOME MADE—NICE GOODS FOR LADIES AND CHILDREN.
CAEAP MENS' HEAVY HIGH CUT BALMORALS, ONLY $2 25.
AS CHEAP AS ANY $3 SHOE WE HAVE SEEN THIS SEASON.

Full Assortment of NOTIONS.
Hosiery, Gloves, Ladies and Gent's Linen Cuff, &c., &c.
Hardware, Queensware, Groceries, &c.
WM. A. VICKERS,
"PEOPLE'S POPULAR STORE."
Chestertown, July 10, 1869.

SHRINER'S
BALSAMIC COUGH SYRUP
Will cure the ASTHMA, BRONCHITIS, BLOOD SPITTING, DIFFICULTY OF BREATHING, PAIN and WEAKNESS IN THE CHEST, TROUBLESOME COUGHING AT NIGHT, &c. It will effectually remove the Cough that frequently follows Measles, and any affection of the respiratory organs, no matter of how long standing, or whatever the age of the person. It acts as a specific, is purely vegetable, and is pleasant to the taste. Its effect is soothing, allaying the violence of the cough, facilitating expectoration, quieting the nerves and exhilirating the system.

Mothers, Save Your Children!
No child need die of CROUP, if this Syrup is used in time: *this is a fact demonstrated by experience.* No family should be without this Syrup, as that fatal disease, CROUP, comes like a thief in the night, to steal away your little ones, when regular medical aid cannot be obtained.
Prepared only by
DAVID E. FOUTZ,
Baltimore, Md.

FRUIT JARS.

THE HERO and ALL RIGHT,
The Best and Cheapest—Try them.
For sale by E. W. PURNELL,
jy3—3m. Galena.

FRUIT JARS.
72 DOZEN of the HERO and JEM JARS. They are the best Jar offered for sale in this market. Every Lady that has used them will testify to the fact. Many Ladies have offered their names as References.
For sale by WM. A. VICKERS.

THE GREAT VEGETABLE
BLOOD PURIFIER.
IRISIN
COMPOUND FLUID EXTRACT
OF THE
IRIS VERSICOLOR
OR
BLUE FLAG.

The most powerful, safe and reliable remedial agent discovered for the healing of man. The wonderful properties of the Iris Versicolor, hitherto unknown or undeveloped, has been brought within the control of science, and is now taking its stand as principal among the blessings of medicine.

AS AN ALTERATIVE,
it acts directly upon the blood, cleansing and purifying the vital current of all the humors and taints which disease or malarious influences have planted there, and eradicating and neutralizing the effects of mercury or other poisons which may have been taken into the system. For this reason it is infallible as a remedy for SCROFULA, ERUPTIONS OF THE SKIN, INCIPIENT CONSUMPTION, DROPSY, &c., and will cure the most virulent and obstinate cases of

RHEUMATISM AND GOUT.
It is an unfailing preventative and cure for NEURALGIA, SICK HEADACHE and NERVOUS AFFECTIONS, and in

DISEASES OF WOMEN
it has no equal. Its action upon the *Liver* and *Kidneys* is prompt, salutary and effective, and it is this property which renders it one of the safest and most reliable

DIURETIC REMEDIES
known in the practice of medicine. Its excellent and skillful combination with other ingredients imparts to it

TONIC QUALITIES
of the highest order—not temporarily stimulating, but permanently invigorating the digestive organs, and rendering it a most valuable curative agent in cases of

Dyspepsia and General Debility.
By taking IRISIN the blood—which permeates all the tissues and is the life and nutrition thereof—is purified, rendering the whole system perfectly healthy.
REMEMBER.—This medicine is no offshoot of quackery, but the regular formula of a distinguished practitioner now a resident of Baltimore city, and so high does it stand in the favor and esteem of the intelligent and scientific that it has been adopted by physicians in their practice, and is daily being prescribed and recommended by the most eminent of the profession throughout the country. The better it becomes known the more highly is it praised and the more extensively is it used.

IRISIN,
Formula of
Dr. JOHN WILKINS,
BALTIMORE, Md.

LIEUTAUD'S ANTIDOTE
FOR
CHILLS & FEVERS.
FEVER & AGUE. FEVER & AGUE.
GREATEST ANTIDOTE OF THE AGE
CONTAINS NO QUININE
EXCLUSIVELY VEGETABLE
WHOLESALE DEPOT.
NO. 2 SOUTH ST., BALTO., MD.
Sold by all Druggists & Principal Stores.

Read what Dr. Larkin says:
BALTIMORE, February 15, 1869
Messrs. Lieutaud & Co., Dear Sirs:—The "Antidote" which you sent me for examination, and application to any obstinate case of Intermittent Fever which might come under my notice, has been received. I have analyzed the contents, and after discovering the ingredients, and recognizing them as applicable to the disease in question, I determined to give it a trial. I did so, and found the therapeutic effects precisely in accordance with the character claimed for it by you; in no instance has it failed, frequently half a bottle being sufficient for the complete cure of cases of long standing; even those in which chronic enlargement of the Liver and Spleen had been superinduced. I regard it as a decidedly scientific discovery. I would recommend it to all sufferers of Chills and Fevers. WM. D. M. LARKIN, M. D.

Office and Depot No. 2 South St. Balt. Sold by **S. WICKES & SON, Chestertown,** all other druggists and principal stores in the country. PRICE $1,00 per bottle.
July 31, 1869—y.

MONITOR

AGUE CURE.
Warranted to cure all cases of
CHILLS AND FEVER,
Guaranteeing NO return of the SHAKES!
PRICE $1 00.
Prepared by C. C. HUGHES, S. W. corner of Eighth and Race streets, Philadelphia.
For sale by Druggists everywhere.
April 17, 1869—y.

PURIFY YOUR BLOOD!
LONDON
BLOOD PANACEA.
The Great Alterative and Blood Purifier.

For the cure of SCROFULA or KING'S EVIL, CUTANEOUS DISEASES, ERYSIPELAS, BOILS, PIMPLES, and BLOTCHES on the FACE, SORE EYES, YELLOW JAUNDICE, WHITE SWELLINGS, MERCURIAL DISEASES, GENERAL DEBILITY, PALPITATION and FLUTTERING at the HEART, CONSUMPTION, ASTHMA, SYPHILIS and SYPHILITIC AFFECTIONS, BLADDER and KIDNEY DISEASES, GRAVEL, DROPSY, DYSPEPSIA, LIVER COMPLAINT, SICK HEADACHE, FEMALE COMPLAINTS, &c. To the broken down female it gives life and energy by restoring the lost powers of nature. Persons all weakness and lassitude, by using the PANACEA are soon restored to perfect health, bloom and vigor. Try it.
Price $1.00 Per Bottle.

S. A. FOUTZ,
Manufacturer and Proprietor,
BALTIMORE, MD.
For sale by druggists and storekeepers throughout the United States."

FOR SALE BY
S. WICKES & SON, Chestertown, Md
S. P. BENNY, Galena. my16y.

DENTISTRY.
DR. J. T. TWILLEY respectfully announces, that he may be found at his Office, next door below the residence of Miss T. Bradshaw, where he will be pleased to see all those requiring any thing in the line of his profession.
Chestertown, Aug. 12.—y.

GOLDEN SYRUP—a nice article for the table, for sale cheap by L. S. FOWLER.

CARRIAGES,
CARRIAGES, CARRIAGES.

J. M. COX & BROTHER,
MIDDLETOWN,
DELAWARE,
MANUFACTURE ALL KINDS OF
CARRIAGES.

ALL WORK FROM THIS ESTABLISHMENT WARRANTED
TO GIVE ENTIRE SATISFACTION.

REPAIRING promptly attended to.
March 20—6m.

The Last Sensation!
JAS. W. IVENS,
HAS OPENED the Store lately occupied by Mr. Wm. W. Parks, corner of High St., UP TOWN, where you can get
GROCERIES, PROVISIONS, AND LIQUOR,
AT THE LOWEST PRICES for Cash or Country Produce. Our stock consists in part of JAPAN AND OTHER TEAS,
COFFE, SUGAR, TOBCACCO,
CIGARS, FIGS, ORANGES,
SPICES, Worcestershire SAUCE
and a variety of othes goods.

A Large Stock of LIQUORS,
Consisting of RYE WHISKEY, of several grades; FINE KENTUCKY BOURBON WHISKEY; extra fine APPLE BRANDY and COGNAC BRANDY.
Many of these goods have been bought at auction for cash, considerably below cost, and will be sold at a small profit, as I am determined to give the public every advantage of my experience in buying goods in the New York Philadelphia and Baltimore markets.
Tavern Keepers will find it to their advantage to call and buy our Liquors. We will sell by the gallon or quantity at lower prices than they can purchase elsewhere.
mh27. JAMES W. IVENS.

To the Farmers
OF KENT COUNTY.
J. BELL & BRO.,
HAVE FOR SALE
Agricultural Implements AND MACHINERY,
Always on hand, or orders filled at the shortest notice.
WOODS' REAPER AND MOWER,
ETNA REAPER,
WESTINGHOUSE THRESHER and PELTON POWER.
GEISER THRESHER.
Maryland Farmer INDEPENDENT STEEL TOOTH HORSE RAKE.
Improved Double Screen Drill GRAIN FAN.
ALSO,
Ploughs, Harrows, Cultivators,
DIRT SCOOPS AND PLOUGH CASTINGS, Shovels, Spades, Patent Keyed Hay and Straw Forks, Garden Rakes and Hoes.
FERTILIZERS,
BONE DUST, LAND PLASTER, and Whitewash LIME, by the barrel or bushel, all of which we offer to the public at BALTIMORE PRICES, freight added.
JOHN BELL & BRO.,
my29-7m. BUCK NECK WHARF.

NEW GOODS.
Hardware, Hardware, Hardware!

BROAD AXES, Chopping Axes, Post Axes, Shingling Hatchets, Lath and Half Hatchets, Draw Knives, Framing Chisels, firmer and socket firmer Chisels from ½ to 2 in.; Post Augers, Cook's, Biddle's and Pugh Brace Bitts; wood, iron and steel Braces, Spear & Jackson Hand Saws, Henry Diston Hand Saw; meat, back, kitchen compass, key hole, wood, pruning pannel, webb and fellow Saws; fore, jack and smoothing Planes; single & double plane bitts, loose and fast Butts, Lull & Porter Hinges, Seymour Window Blind Butts, Mayers' and Parliament Hinges, Brass Butts, Hooks & Hinges, Strap and T Hinges. Large variety of Screws, Hinge Nails, Rivets and Burs, Hasps and Staples, Hooks and Staples, Rim Knob Locks; plate, dead, pad, chest, till, drawer, box and sash Locks; barrel, shutter, square, tower, flush and spring Bolts; Pruning Shears; Compasses, Dividers, Callepers, single & double nut hand-rail Screws, Saw Sets, Punches, Hooks and Eyes, Screw Rings, Picture Nails, Axle and Frame Pulleys, wardrobe, hat and coat Hooks, Drawer Pulls, Shutter and Blind Fastnings, Shutter Stays, Hammers, Levels, Level Viles, Mill Saw Files, bastard, taper, half round and rat tail Files, Horse Raspers, Spoke Shaves, Screw Drivers, Molasses Gates, Tap Borers, iron, led & brass Spickets, Twine Boxes, Foot Scrapers, Tacks, Clout and finishing Nails, Bed Castors, pegging and sewing Awls, Sprig Awls, Thumb and Sash Guages, Awl Handles; chisel, saw, auger plane, spade, shovel and fork Handles, Toats, padlock Keys, cabinet and door lock Keys, key-hole Escutcheons, foot and two foot Rules, Try Squares, iron and steel Squares, Nails by the lb. and Keg, Window Springs, Cupboard Ketchers.

A large assortment of KNIVES and FORKS, Scissors, Pocket Knives, Pruning Knives, Tea and Table Spoons, Children's Knives, Forks and Spoons, Wrenches, Pincers, Coffee Mills, Tea Scales, Drones, Mallets, Shovels, Spades, Forks, Hoes, Rakes, Grain Scoops, breast, back and Halter Chanes, Carriage and Tire Bolts, Plow Bolts, Rim Night Latch, Curry Combs, Plasterer's and Garden Trowels, Sad Irons, Bramble Scythes, Straw Knives, Ox Balls, &c.
April 17. J. K. ALDRIDGE.

BRICK WORK.
JAS. B. SAPPINGTON
RESPECTFULLY informes the citizens of Chestertown and surrounding country that he is prepared to do all kinds of
BRICK WORK
in a durable and workmanlike manner. Charges moderate, and all work guaranteed to give satisfaction. I also have a
Good Assortment of NOTIONS
SUCH AS
POCKET BOOKS, COMBS, HAIR BRUSHES, TOOTH BRUSHES, FANCY SOAPS, PERFUMERY, HAIR OILS,
DRESS TRIMMINGS, Crocket Braid, Skirt Binding, Dress Buttons, Pant Buttons, Hosiery, Gloves, Suspenders, and many other articles in the same line.
GROCERIES—Good Rio Coffee, Common do., Sugars, Bacon, Lard, Tea, Flour by the pound or barrel. Tobacco, Garrett's Snuff, Rappee Snuff, Confectionery, Essences, &c.
LIQUORS.
Blackberry Brandy, a nice article for summer use. Grape Brandy, French do., Wines. Good Rye Whiskey, common do., and Gin, all of which will be sold as cheap as can be bought in town. A call is solicited.
Store on Cross St., opposite Geo. E. Lambert's Coach Factory.
JAMES B. SAPPINGTON.
Chestertown, May 22, 1869.

CHEAP GOODS! CHEAP GOODS!
L. S. FOWLER'S.

OTTO SUTRO
SOLE AGENT FOR
CHICKERING & SON'S
PIANOS.
These Pianos have received, at the Paris Exposition last year, the first prize over *all* competitors (European or American,) awarded to them by the most distinguished musicians of the world. They are justly claimed to be the finest Pianos now made.

SOLE AGENT FOR
DUNHAM & SON'S PIANOS,
Long and favorably known as first-class instruments, noted for durability & sweetness of tone.

SOLE AGENT FOR
KRANICH, BACH & CO.'S PIANOS,
Enjoy an enviable reputation as excellent Pianos—powerful, durable and well-finished.

SOLE AGENT FOR THE
PAGE & POTTER ORGAN COMPANY.
The Organs of this manufacture are pronounced by our best organists very superior instruments. They are free from harshness, so common with most organs, and are equal if not superior to any in the market.
OTTO SUTRO,
189 W. Baltimore St., opposite St. Paul.

OTTO SUTRO'S MUSIC STORE.
SHEET MUSIC,
MUSIC PAPER,
MUSIC BOOKS,
VIOLIN, GUITAR AND BANJO STRINGS,
EVERY PIECE OF MUSIC
PUBLISHED IN EUROPE OR AMERICA,
CAN BE PROCURED AT
SUTRO'S MUSIC STORE,
189 West Baltimore st., opposite St. Paul,
ap3v. BALTIMORE.

WM. KNABE & CO.,
MANUFACTURERS OF
GRAND, SQUARE AND UPRIGHT
PIANO-FORTES.
WAREROOMS—350 West Balt. St., near Eutaw,
BALTIMORE, MD.

THESE instruments have been before the public for nearly thirty years, and upon their excellence alone attained *an unpurchased pre-eminence* which pronounces them unequaled.
Their TONE combines great power, sweetness and fine singing quality, as well as great purity of intonation, and evenness throughout the entire scale.
Their TOUCH is pliant and elastic, and entirely free from the stiffness found in so many Pianos. In WORKMANSHIP they are unexcelled, using none but the very best seasoned material, the large capital employed in our business enabling us to keep continually an immense stock of lumber, etc., on hand.
All our Square Pianos have our new Improved Overstrung scale and the Agraffe Treble.
We would call special attention to our late improvements in Grand Pianos and Square Grands, patented August 16, 1866, which bring the Piano nearer perfection than has yet been attained.
Every Piano fully warranted for Five Years.
Sole wholesale Agency for Carhart & Needham's Celebrated PARLOR ORGANS AND CHURCH HARMONIUMS.
WM. KNABE & CO.,
No. 350 West Baltimore St., near Eutaw,
oc24-y. Baltimore, Md.

CHEAPEST HOUSE SOUTH OF MASON AND DIXON'S LINE!!
D. BANKS,
FURNITURE & CHAIR
MANUFACTURER,
No. 59 SOUTH STREET, BALTIMORE,
KEEPS always on hand, of his own manufacture, Furniture and Chairs of all kinds wholesale and retail. Feathers, Mattresses Comforts, Toilet and Looking Glasses. [a25y

THOMAS H. HANSON,
Furniture, Chair & Desk
MANUFACTURER,
WHOLESALE AND RERAIL,
No. 11 South Calvert St.,
Corner Lovely Lane, BALTIMORE.

Keeps constantly on hand, of his own Manufacture, Furniture and Chairs of all kinds, wholesale and retail, Parlor and Chamber Sets, Mattrasses, Looking Glasses, &c., at prices that cannot fail to please.

W. E. ANDERSON'S
EXTENSIVE
FURNITURE WAREROOMS!
Nos. 10 and 12 Second Street,
East of the Post Office, Baltimore.

THE salesroom of this establishment is the largest in the city. Strangers visiting Baltimore will find it to their interest to call here and examine my large and elegant assortment of
SOFAS, TETE-A-TETES, PARLOR CHAIRS ROCKING CHAIRS,
CANE CHAIRS, BUREAUS, WARDROBES, TABLES BEDSTEADS, CHAMBER SUITS, MATTRESSES, FEATHER BEDS *and every article usually found in a large and first class Furniture Establishment.*
Many of these articles are of my own manufacture, and are warranted to give perfect satisfaction. My stock at present embraces every conceivable article in the furniture business, from the plainest and cheapest to the most elaborate and fashionable, all of which I offer by the single article or large quantity to country purchasers, at prices lower than can be found elsewhere in the city.
W. E. ANDERSON,
de13-y. 10 & 12 Second street.

THE GREAT CAUSE
OF
HUMAN MISERY.
Just published, in a sealed envelope. Price 6 cts.
A Lecture on the Nature, Treatment and Radical Cure of Seminal Weakness, or Spermatorrhœa, induced by Self-Abuse, Involuntary Emissions, Impotency, Nervous Debility, and Impediments to Marriage generally; Consumption, Epilepsy, and Fits; Mental and Physical Incapacity, &c.—By ROB'T J. CULVERWELL, M. D., Author of the "Green Book," &c. The world renowned author, in this admirable Lecture, clearly proves from his own experience that the awful consequences of Self-Abuse may be effectually removed without medicine, and without dangerous surgical operations, bougies, instruments, rings, or cordials, pointing out a mode of cure at once certain and effectual, by which every sufferer no matter what his condition may be, may cure himself cheaply, privately and radically. This lecture will prove a boon to thousands and thousands. Sent under seal, in a plain envelope, to any address, by addressing the publishers. Also Dr. CULVERWELL'S "Marriage Guide," price 25 cents.
Address the publishers,
CHAS. J. C. KLINE & CO.,
127 Bowery, New York,
jy31-tf. Post Office Box 4,586.

ESTABLISHED IN 1861—REMOVAL
JACOB HARLEY,
JEWELER,
Invites his patrons and the public generally, to his New Store, No. 1320 CHESTNUT ST., PHILADELPHIA, where they will find a large and well selected stock of DIAMONDS, JEWELRY, WATCHES, CLOCKS, SILVER and PLATED WARE, at moderate prices.
N. B.—Watches and Jewelry carefully repaired. Jewelry and Silver Ware of all kinds made to order. jy10-6m.

Mercantile Stationery Store,
—AND—
Blank Book Manufactory,
No. 22 WATER STREET, BALTIMORE.
WM. PAUL & CO.,
Manufacture any description of BLANK BOOKS furnish Billheads, Check Books, and all manner of Printed Forms, on reasonable terms.
A full supply of STATIONERY always on hand.
Book Binding and Machine Ruling, in all its varieties. jy3-y.

CHESTER RIVER
Steamboat Company.
ON and after MONDAY July 26th 1869, the steamer GEO. LAW will leave Baltimore every Tuesday, Thursday and Saturday at 7 o'clock, A. M., for Crumpton, stopping at Kent Island, Queenstown, Grey's Inn Creek, Corsica, Quaker Neck, Booker's, Rolph's and Chestertown. Returning will leave Crumpton, every Monday, Wednesday and Friday at 6½ o'clock, A. M., making the above stops.
The Steamer CHESTER will leave Baltimore daily for Crumpton, at 8 o'clock, A. M., stopping at Quaker Neck, Booker's, Rolph's, and Chestertown. Returning will leave Crumpton at 4 o'clock, P. M., making the above landings. On Monday, Wednesday and Friday the Chester will stop at Queenstown and Gray's Inn Creek on the trip up the river.
The Steamer EMMA DUNN will leave Baltimore daily for Spencer's Wharf, at 8 o'clock, A. M. Returning leave Spencer's Wharf daily at 2 o'clock P. M., stopping at Corsica, Grey's Inn Creek, Queenstown and Kent Island
All Fruit must be marked with the owners' or consignees' names, or it will not be received. ROBERT C. SMITH,
July 17, 1869 Agent.

THE STEAMER "TRUMPETER"
Leaves Georgetown
at 8 o'clock, and
BUCK NECK at 11 o'clock, A. M.
EVERY MONDAY, WEDNESDAY AND FRIDAY, for Baltimore.
Returning, leave Baltimore the alternate days at 10½ o'clock. The Stage will convey passengers from the boat to Chestertown.
FARE $1.25, through to Baltimore.
ap3-s. M. DEMING, Prop'r.

FRANCIS C. HILL,
GENERAL COMMISSION MERCHANT
—18—
Grain, Flour and Seeds,
204 *North Del. Av., and* 205 *North Water St., Philadelphia.*

Liberal advances made on consignments. Bags will be furnished free to consignors by applying to agent of steamer "Com. H. A. Adams." Consignments of wheat specially attended to. jy24-3m.

B. B. KING. B. L. USILTON. WM. PELL.
KING, USILTON & CO.,
Commission Merchants,
DEALERS IN ALL KINDS OF
COUNTRY PRODUCE,
213 North Water St. and 216 Delaware Ave.
PHILADELPHIA.
Our arrangements are such as will enable us to give entire satisfaction to all who may consign us FRUIT or PRODUCE of any kind.
REFERENCES:—Lewin Usilton, Jas. A Rosenberry, John M. Hudson, Dr. Hamon, Wm. W. Parks, and others. je26-tf.

SHAW BROTHERS,
Produce Commission Merchants,
310 *and* 312 *North Water Street,*
PHILADELPHIA.
TO PEACH GROWERS.—Having an experience of ten years in the sale of Peaches and all kinds of Fruits, growers will find it to their advantage, if they will favor us with their consignments, which will receive prompt and personal attention
Care will be taken in the prompt return of all baskets and packages.
Thankful for past favors, we respectfully solicit a continuance of your patronage.
Very respectfully,
SHAW BROTHERS,
jy3-3m. 310 & 312 North Water Streets

T. H. BURGESS & CO.,
Fruit, Produce & Oyster
COMMISSION MERCHANT,
No. 152 WEST PRATT ST., BALTIMORE.

RETURN their thanks for the very liberal patronage heretofore received, and by prompt and personal attention to all business entrusted them, hope to merit the confidence of the public and influence of their friends, and respectfully solicit consignments.
Our Price Current will be sent regularly to our patrons in order that they may be kept posted in regard to prices, &c.
Every possible care will be used to return empty packages, and full directions will be given for packing and shipping all kinds of Produce if desired.
We do strictly a Commission business, and engage in no speculative operations of our own. Shippers will find us prompt in making returns, and reliable in all our intercourse with them. Marking Plates and Shipping Cards will be furnished to shippers. je26-6m.

WM. TOMLINSON. WM. T. TOMLINSON.
WM. TOMLINSON & CO.,
Commission Merchants
For the sale of Grain, Live Stock, and Country Produce generally,
No. 112 Light St. Wharf, Baltimore.
Orders for Groceries, Seeds, Fertilizers, Farm Implements, and other merchandise, will be promptly filled
Consignments respectfully solicited. ja19

COX, WARDEN & MERRITT,
SUCCESSORS TO COX & BROWN,
Commission Merchants,
FOR THE SALE OF
Grain, Flour and Country Produce,
Nos. 8 BOWLY'S WHARF & 72 SOUTH ST.,
BALTIMORE, MD.

GEORGE Z. GREENWOOD,
Commission Merchants,
No. 2 BOWLY'S WHARF,
BALTIMORE, MD.
Particular attention given to the sale of Grain and Produce. Consignments are respectfully solicited. y

TAYLOR & ABRAHAMS,
Commission Merchants,
No. 88 SPE