msa_sc2901_scm1622-0318 copyright Maryland State Archives

T. H. BURGESS & CO.,
Fruit, Produce & Oyster
COMMISSION MERCHANT,
No. 158 WEST PRATT ST., BALTIMORE.

RETURN their thanks for the very liberal patronage heretofore received, and by prompt and personal attention to all business entrusted them, hope to merit the confidence of the public and influence of their friends, and respectfully solicit consignments.

Our Price Current will be sent regularly to our patrons in order that they may be kept posted in regard to prices, &c.

Every possible care will be used to return empty packages, and full directions will be given for packing and shipping all kinds of Produce if desired.

We do strictly a Commission business, and engage in no speculative operations of our own. Shippers will find us prompt in making returns, and reliable in all our intercourse with them. Marking Plates and Shipping Cards will be furnished to shippers. je26-6m.

WM. TOMLINSON. WM. T. TOMLINSON.

WM. TOMLINSON & CO.,
Commission Merchants
For the sale of Grain, Live Stock, and Country Produce generally,
No. 112 Light St. Wharf, Baltimore.

☞Orders for Groceries, Seeds, Fertilizers, Farm Implements, and other merchandise, will be promptly filled.

Consignments respectfully solicited. ja18

COX, WARDEN & MERRITT,
SUCCESSORS TO COX & BROWN,
Commission Merchants,
FOR THE SALE OF
Grain, Flour and Country Produce,
Nos. 8 BOWLY'S WHARF & 72 SOUTH ST., BALTIMORE, MD.

GEORGE Z. GREENWOOD,
Commission Merchants,
No. 2 BOWLY'S WHARF,
BALTIMORE, MD.

Particular attention given to the sale of Grain and Produce. Consignments are respectfully solicited. y

G. H. REESE & BROTHERS,
TEA DEALERS
AND
Jobbers in Groceries,
207 and 209 Pratt street,
BALTIMORE.

Country Merchants and Wholesale Dealers are invited to an inspection of our stock of GREEN and BLACK TEAS and GROCERIES generally, which we are prepared at all times to furnish at the lowest market rates.

Orders for FAMILY SUPPLIES for either City or Country executed at short notice and with care and despatch. ap1-y.

H. S. SHRYOCK. WM. HENRY SHRYOCK.

H. S. SHRYOCK & SON,
Cabinet, Chair & Sofa
MANUFACTURERS,
No. 6 SOUTH CALVERT STREET,
Three doors South of Baltimore St.,
BALTIMORE, MD

☞Persons from the country are invited to give us a call. ap3y.

JOSEPH VICTORY,
Wholesale & Retail Dealer in
Carpets, Oil Cloths, Mattings,
RUGS, MATS, STAIR RODS, &c.,
at low prices. Also
RAG & LIST CARPETS,
of superior quality, at wholesale and retail.
PRICES LOW. A CALL SOLICITED.
145 *Lexington St., near Howard,*
apr13y. BALTIMORE.

B. F. PARLETT & CO.,
96 Lombard st. near South st., BALTIMORE,
WHOLESALE DEALERS IN
Manufactured and Leaf Tobacco,
Imported HAVANA and GERMAN CIGARS, and manufacturers of fine Havana, Principe and other Cigars y

CARRIAGES,
JAGGERS, SULKIES, GERMANTOWNS, JERSEY AND EXPRESS WAGONS, &C.
AT PRIVATE SALE.

THE largest assortment in the city of Carriages, Top and No-Top Buggies, Rockaways, Jaggers, Sulkies, Germantowns, Jersey and Express Wagons, Harness, &c.

We have constantly on hand a variety of both new and second-handed, as above, made of the best material and workmanship, which will be sold low for cash.

PARLETT & MUELHOFER,
63, 65 & 67 N. Calvert St., near Saratoga
BALTIMORE.

Our TRADE SALES on every Wednesday and Saturday, at 10½ o'clock, A. M., of *Horses, Carriages, Buggies, Express Wagons, Harness* and *Sleighs* of all kinds. apr21.

FRANCIS C. HILL,
GENERAL COMMISSION MERCHANT
—IN—
Grain, Flour and Seeds,
204 North Del. Av., and 205 North Water St., Philadelphia.

Liberal advances made on consignments.

Bags will be furnished free to consignors by applying to agent of steamer "Com. H. A. Adams." Consignments of wheat specially attended to. jy24-3m

B. B. KING. E. L. USILTON. WM. PELL.

KING, USILTON & CO.,
Commission Merchants,
DEALERS IN ALL KINDS OF
COUNTRY PRODUCE,
213 North Water St. and 216 Delaware Ave.
PHILADELPHIA.

Our arrangements are such as will enable us to give entire satisfaction to all who may consign us FRUIT or PRODUCE of any kind.

REFERENCES:—Lewin Usilton, Jas. A. Roseberry, John M. Hudson, Dr. Hamon, Wm. W. Parks, and others. je26-tf.

J. R. TURNER,
WITH
J. M. VANLEER & CO.,
Produce Commission Depot,
251 South Front Street, Philadelphia.

REFERENCES:—Col. J. A. Wallace, Dorchester county; Walter Thompson, Talbot; Dr. G. W. Betson, Greensborough; Dr. S. P. Benny, Edwin Crouch, Galena, Kent county.

Consignments solicited. Returns promptly made. aug14-6m.

SHAW BROTHERS,
Produce Commission Merchants,
310 and 312 North Water Street,
PHILADELPHIA.

TO PEACH GROWERS.—Having an experience of ten years in the sale of Peaches and all kinds of Fruits, growers will find it to their advantage, if they will favor us with their consignments, which will receive prompt and personal attention.

Care will be taken in the prompt return of all baskets and packages.

Thankful for past favors, we respectfully solicit a continuance of your patronage.

Very respectfully,
SHAW BROTHERS,
jy3-3m. 310 & 312 North Water Street

SAMUEL C. GLEAVES,

RESPECTFULLY informs his customers and the public generally that he has removed to the

CORNER STORE, UP TOWN,

formerly occupied by Mr. James W. Phillips, and has now in store, and will keep constantly on hand a large and choice assortment of

GROCERIES, SUGAR, COFFEE,
TEA, &c., GOOD TOBACCO AND SEGARS.

I have also a full assortment of

Liquors of all kinds,

consisting of American and Foreign WINES, BRANDIES and GINS; also good OLD RYE and BOURBON WHISKEY, at the LOWEST PRICES for Cash or Country Produce.

Please call and examine my stock of goods.
SAMUEL C. GLEAVES.
Chestertown, Aug. 21, 1869.

THOS. NORRIS & SON
141 PRATT ST., Near Light,
BALTIMORE,

SOLE AGENTS for the following FIRST CLASS STANDARD MACHINES.

Woods' Self-Rake Reapers $165.
Self-Rake Reaper and Mowing Attachment $205.
Woods' Joint Bar Mower,
4 ft. 3 in. cut, **$125.**

These Machines are too well known to need any commendation from us.

WESTINGHOUSE THRESHERS AND CLEANERS,
PELTON OR TRIPPLE GEARED POWERS
Warranted to suit purchasers or no sale.

Bickford & Huffman Drills,

The Farmers' favorite, with Improvements for the next season, making them the most superior Drill in the wide world.

Novelty Wheel Horse Rake,

the simplest and most complete Rake in use, PRICE $45

McKenney's GRUB and STUMP PULLERS, these are worthy the attention of those who have new ground to clear and old peach orchards to take up; takes up old peach trees with the greatest facility.

☞Constantly on hand and for sale every variety of Implement and Machine needed on the Farm, from a PORTABLE STEAM ENGINE to a Hand, Grain or Hay Rake.

Fresh Field and Garden Seeds, &c., &c.
THOMAS NORRIS & SON,
je5-tf. 141 Pratt St., Baltimore.

COME BACK.

THE subscriber having leased the GOOSE HILL MILL, will be pleased to see all of his old customers, and all new ones that are willing to give him a trial.

I am now prepared to give all a good turn out in Flour and Meal. I will have constantly on hand Flour by the barrel or small, to suit the purchaser's wish.

Wheat, Corn and Oats bought at the Mill and Store in Chestertown.

I have for sale all kinds of Groceries, Meat, Tobacco, Segars, Fish, Poultry, Potatoes, Butter, &c. Wanted, all kinds of Country Produce, such as Butter, Eggs, Lard, &c., for which the highest market price will be paid in cash or goods.

At the store you will find all kinds of chopped food for hog and horse.

Grain left at the Store will be taken to the mill, ground, and brought back. If it is wished, Grocery Stores will be supplied with meal. We pay cash, and sell for the same.
m13-tf WM. F. BAKER.

BOOTS, SHOES, Gaiters.
A NEW STOCK
JUST OPENED AT
COLLINS' BOOT & SHOE STORE.

JOHN W. COLLINS has just returned from the city with a new and fine assortment of BOOTS, SHOES, &c., which cannot fail to please purchasers. He calls especial attention to his goods for

Ladies and Children's Wear,
AND GENTS' FINE WORK.

Side-lace, Front-lace, Button and Congress GAITERS for Ladies, Misses and Children. Gents' fine Calf-skin Sewed Boots and Gaiters, English Walking Shoes, Slippers, &c.

Coarse Boots and Shoes of all kinds.
Also, a large assortment of
Children's Shoes,
of every description, to which the attention of parents is invited. Call and see.

WILLIAM H. EAGLE & CO.,
MANUFACTURERS AND DEALERS IN
TIMBER & LUMBER,
Williamsport, Pa., and
Chesapeake City, Md.

Dealers and Builders will find, at the
Chesapeake City Steam Saw Mill
WHITE PINE, OAK AND HEMLOCK
BUILDING LUMBER,
of every size and quality:
Flooring Boards,
Fencing Boards,
Plastering Lath,
Pails,
Weatherboarding,
Shingles,
Shingling Lath,
Joist
And Scantling.

☞Vessels drawing nine feet of water can load at our wharf. fe13y.

BREAD AND CAKE BAKERY.
DOROTHEA GRUBER,

AT the old Bakery of Mr. John Waibel, (up town,) respectfully informs the public that she is prepared to furnish

BREAD, RUSK, BUNS, PIES,
Biscuits, &c.,

FRESH FROM THE BAKERY, together with every description of Cake, such as

Pound Cake, Sponge Cake,

FRUIT CAKE, JUMBLES, SUGAR CAKE, Jelly Cake, Lemon Cake, &c., at the lowest prices. Having had large experience in Philadelphia in this business, she is satisfied of her ability to give satisfaction.

DOROTHEA GRUBER.
Chestertown, Jan. 1, 1866.

TEETH BY THE THOUSAND,
CHEAPER THAN EVER KNOWN.

GOLD FILLINGS—smallest $2. Silver $1.

Call and see for yourselves. Work guaranteed.

DRS. JAS. H. & H. I. SCOTT,
68 N. CHARLES STREET,
sep4-y. BALTIMORE, MD.

Farmers Look to Your Interest.

WE are the ONLY AUTHORIZED AGENT in Kent and Queen Anne's counties for the sale of the

Geiser Tresher and Power,
Pratt's Wheat Rake,
Johnston & McCormic Reapers and Mowers.

We have also all kinds of AGRICULTURAL IMPLEMENTS for sale. WM. VANNORT will attend to all orders in our absence.

ROLPH & VANNORT.
Chestertown, June 29, 1869—w1.

1869. 1869.

TURKHEIMER & CATLIN,

Popular Clothiers.

MEN & BOYS' CLOTHING.

WHY
THE GREAT MASS OF PEOPLE WILL BUY THEIR CLOTHING AT
TURKHEIMER & CATLIN'S:

First:

Because we have just returned from the Eastern market, where we have selected with UNUSUAL CARE a

SPLENDID STOCK OF
MEN'S, BOYS' AND YOUTH'S
CLOTHING,

Which we purchased FOR CASH, and which we shall offer to our patrons at

LOWER PRICES

than we have EVER BEEN ABLE TO SELL THEM since the beginning of the War.

Second:

Because we have selected in Philadelphia a Splendid assortment of

CASSIMERES, CLOTHS & LINENS,

Which we are having MADE UP EXPRESSLY TO OUR ORDER, and which we shall **Guarantee** *in every respect to be EQUAL to CUSTOM WORK.*

Third:

Because our experience has enabled us to cater to the **Tastes** *of* **our Patrons** *better than any other establishment in the Town, or even in the State.*

WE PROPOSE TO GIVE OUR CUSTOMERS ALL THESE

ADVANTAGES:

OUR GOODS SHALL BE

CHEAPEST!

Because for a given amount of money our patrons can get

MORE and BETTER CLOTHING
At TURKHEIMER & CO.'S
THAN ELSEWHERE IN THIS TOWN

MOST RELIABLE!

We make no Misrepresentations as to PRICE or MATERIALS. The people are told *"The truth—the Whole truth—and nothing but the Truth"* at

Turkheimer & Catlin's.

MOST POPULAR!

People go there because their friends and neighbors, who are shrewd people, go there. They know that TURKHEIMER & CO.'S could not maintain its *Immense, and Acknowledged and increasing POPULARITY* unless it really did Better than other houses.

To these Standing Attractions

We have also added a Complete Assortment of the LATEST NOVELTIES in

GENTS' FURNISHING GOODS.

We have also a BEAUTIFUL ASSORTMENT of the newest shapes of

HATS AND CAPS.

☞*All we ask of you is to come in and look at our Goods before you purchase.*

Turkheimer & Catlin.
April 24, 1869.

WM. CRICHTON & SON'S
AMMONIATED
SOLUBLE PHOSPHATE OF LIME

Containing SIXTY PER CENT. of BONE PHOSPHATES—of which 12 per cent. is immediately SOLUBLE in WATER—3 per cent. of Ammonia, 3 per cent. of Potash, Sulphuric Acid, Maunesia, &c., &c.

Furnishing the essential elements of WHEAT, CORN, TOBACCO, COTTON, and of all Cereals which are removed from the soil in every crop.

To Agriculturists.

An extensive experience of twenty years, as importers and dealers in GUANO and Fertilizers of various descriptions, and by direct intercourse with farmers and planters, as Grain Merchants, has enabled us to learn their experience and results from all sorts of natural and artificial Manures and to form a practical knowledge of their wants in a fertilizer adapted generally to the various soils and crops of the Southern States, and at a price commensurate with present values and a proper regard to economy in outlay.

We have been induced to establish a manufactory in this city upon an extensive scale, with the appliances of steam and with every recent improvement in machinery for grinding, mixing and thoroughly combining the various chemical constituents, now well ascertained as forming the elements of a first-class fertilizer, and absolutely required to build up the truly vegetable part of the plant, and restore to the soil the elements of direct "PLANT FOOD," which previous crops may have drawn from it, and which can be relied upon for uniformity, containing the valuable properties claimed for it, and at a LESS PRICE *than any other similar manure offered in this market.*

Extracts from Letters from parties who have used this Fertilizer.

☞FROM REV. S. A. GAYLEY.☜

COLORA, Cecil co., Md., June 29, 1869.

Messrs. Wm. Crichton & Son—Dear Sirs: Your "Ammoniated Soluble Phosphate" I regard as the best manure I have ever used. I dressed a lot of corn with it in the hill, putting one bag on *two and one-eighth* acres by actual measurement. (you will see the allowance to each hill was very small.) *It has acted like a charm.* That lot of corn is the best in the neighborhood of any planted at the same time. The corn has a very rich green color, and is growing rapidly.

From what it has done for me I give it the preference to any I have ever tried.

Yours, respectfully, S. A. GAYLEY.

OAKVILLE, St. Mary's county, Md., July 12, 1869.

I applied your "Ammoniated Super-Phosphate" on wheat and oats—top-dressed the wheat. The crops, where it was used, show a decided improvement, and present at this day a remarkably fine appearance.

I am perfectly satisfied with its effects, and its comparatively low price will induce me to use it again next season.

Yours truly, W. O. REEDER.

Annapolis Junction, Md, July 31, '69.

I used the Ammoniated Super-Phosphates, manufactured by you, with the greatest success on my wheat and vegetable garden.

I planted corn with it last May, and upon present appearances it will not be surpassed by any in the county. I prefer your combination of Plant Food to Peruvian Guano, even at the same cost. A. P. GORMAN.

PAW PAW, Morgan county, W. Va., June 27, 1869.

It gives me great pleasure to let you know that my Wheat upon which I applied your fertilizer last fall, is very fine. I used it entirely on corn stubble, and it is better than any I ever had or ever saw. It will, I am certain, yield over 20 bushels per acre.

I applied it on oats and corn in the spring, using about 200 pounds per acre on each, (stiff clay land.) The oats will double, I think, while the corn I never saw anything to equal it. I planted about 10th May, using a handful to two hills of corn, and after it started it seemed incredible to see it grow. It is now waist high, while on a *highly manured* piece of land by its side it is not over six inches.

Yours respectfully, N. N. CLABAUGH

Centre Cross, Essex co., Va., July 27, '69.

In relation to your Guano, I take pleasure in stating that I regard it as a valuable fertilizer. I used about two hundred pounds per acre on oats, which, notwithstanding the excessive drought, produced 25 to 30 bushels per acre. The corn upon which this fertilizer was applied at the same rate looks stout, vigorous and promising, and the "oldest inhabitant" does not claim to have ever seen a more flourishing sweet potato and watermelon patch than I have this season, from the use of a handful of this manure to the hill.

Truly yours, R. P. W. FAUNTLEROY.

Put up in strong bags of 167 pounds in each.

PRICE $50 PER TON.

☞SEND FOR PAMPHLETS, containing full directions and certificates.

WM. CRICHTON & SON,
SOLE MANUFACTURERS,
OFFICE, WOOD STREET, Bowly's Wharf,
(Opposite Corn Exchange,)
aug28-tf. BALTIMORE, MD.

RUTH'S
CHALLENGE
Soluble Phosphate!

The Most ACTIVE and DURABLE Fertilizer ever offered to the Farmer.

This article is made expressly to supply the place of A No. 1 Peruvian Guano, and will be found as active as Guano and much more durable in its effects. It is made upon the principle that the measure of our prosperity is the prosperity of the farmer, and every farmer who uses it may confidently rely upon large crops, unless injured by providential acts.

It is indeed the "CHALLENGE" Fertilizer of the times, and in order that it may always remain such we have engaged in its preparation the very best Chemical skill in this country. Give it a trial.

R. J. RUTH & CO., Proprietors,
au7-3m. 79 South St., Baltimore, Md.

Important to Farmers and Planters.

MERRYMAN & CO.'S
RAW-BONE SUPER-PHOSPHATE,
Price $45 per Ton.

This Phosphate has proved itself to be the Cheapest and fully equal to any in the market—unsurpassed by the highest-priced Guanos. Its adaptation to Wheat, Corn, Oats, Buckwheat, Tobacco, Garden Truck, Grasses, &c., has been thoroughly and most satisfactorily tested. Finely ground and suitable for drilling. Put up in bags of 167 lbs. each.

O. P. MERRYMAN & CO.,
Manufacturers.
Warehouse, 54 South Gay St., between Lombard and Pratt Sts., Baltimore.

For sale at Manufacturer's price (the cost of transportation added,) by the following agents in Kent county, Md.,—WM. S. KIRBY, Millington, JOHN BELL & BRO., Buck Neck.

Chestertown, Kent Co., Md., Aug. 19, 1869.—Messrs. O. P. Merryman & Co—Gentlemen: I used one ton of your Phosphate last Fall, and my wheat where I applied it has turned out well. I think it a good Fertilizer.

Yours respectfully, SAMUEL ROLPH.

Chestertown, Md., July 26, 1869.

Messrs. O. P. Merryman & Co.,—Sirs: In answer to your inquiry, as regards the result of an application of your Raw Bone Phosphate upon my wheat crop, I will state that it gave entire satisfaction. It was used by the side of two different kinds of approved Fertilizers, which cost at least thirty-three per cent. more than yours; but throughout the entire season it was impossible to perceive the slightest difference in the wheat. Respectfully,

s4-2m. R. J. CATLIN.

IMPORTANT TO FARMERS.
Super Phosphates.
THE MARYLAND
Fertilizing and Manufacturing Co.,
Incorporated January, 1867.

DIRECTORS:
WM. G. HARRISON, WILLIAM MUMSEN,
LAWRENCE SANGSTON, RICHARD J. BAKER,
ROBERT TURNER, WILLIAM TREGO.
WILLIAM TREGO, *Manufact'g Chemist.*
LAWRENCE SANGSTON, *Pres't.*

This Company, incorporated by the Legislature of Maryland for the Manufacture and Sale of Fertilizers, are now prepared to furnish the agricultural community with their products.

Deriving their supply of material from the richest of the recently discovered deposits of Bone Phosphates in South Carolina, they have established, and will inflexibly maintain, a higher standard of Fertilizing value than any similar productions hitherto in the market.

While the material they use contains 60 per cent. of Bone Phosphate of Lime, it is guaranteed to contain a larger percentage of *Soluble Phosphate* than any heretofore used.

Fine Ground Bone Phosphates,
Price $30 per Ton in Bags.

Containing by the average of the Analysis of Professors Piggot, Leibig and Poplein, 60.20 per cent. of Bone Phosphate of Lime.

The unusual per centage of *Soluble* Phosphate will make this form very desirable to Farmers who prefer to use it in its natural state or to manipulate for themselves.

ALKALINE SUPER PHOSPHATE
Price $50 per Ton in Bags.

This Preparation has special reference to the growth and development of the Seed or Grain, and is intended for the soils that produce large crops of Straw, and small crops of Grain.

Ammoniated Super Phosphate,
Price $55 per Ton in Bags.

Adapted to Lands that require a full development of the crop, both Straw and Grain.

The superiority of the South Carolina Phosphate is fully demonstrated by the fact that most of the leading Manufacturers of Artificial Fertilizers are now using, or making arrangements to use it, as the Phosphatic base of their Preparations, and large quantities are being shipped to Europe.

The various preparations of the Maryland Fertilizing and Manufacturing Company are made under the personal supervision of a Manufacturing Chemist of thirty Years' experience, and are confidently recommended to the Agricultural Community.

LAWRENCE SANGSTON, PRES'T,
ap3-tN1. Office, 58 Exchange Place.

MORO PHILIPS'
GENUINE IMPROVED
SUPER-PHOSPHATE OF LIME,
(Standard Guaranteed.)
For Sale at Manufacturers' Depots,
No. 27 N. Front Street, Philadelphia,
—AND—
No. 95 South Street, Baltimore,
☞And by Dealers in general throughout the Country.☜

THE SOMBRERO GUANO, of which MORO PHILIPS' PHOSPHATE is, and always has been manufactured, (and of which he has sole control for the United States,) contains *fifty per cent. more Bone Phosphate than Raw Bone,* therefore it is more durable. A large per cent. is *Soluble,* and will immediately yield its nourishment.

The *Ammonia* it contains is pure and ready to yield its value—*not* animal matter, capable of yielding its ammonia after decomposition in the soil.

Nothing is spared in its manufacture to render it the most valuable Super-Phosphate and Crop Producer in the market.

Eight years' experience has proved to the farmer that it is *durable* and can always be relied on as *uniform in quality;* and the numerous unsolicited testimonials continually received of its use in competition with other Fertilizers, attests that it has not been excelled.

PRICE: $56 per ton of 2000 pounds. Discount to Dealers MORO PHILIPS,
Sole Proprietor and Manufacturer.
March 27, 1869—9m.

PATAPSCO
Guano Company
OF
BALTIMORE,

Offer their unrivalled Fertilizer, prepared under the immediate supervision of

DR. G. A. LIEBIG,

to the Farmers of Maryland for the SPRING CROPS.

Those who have heretofore used it will attest its superiority.

Office—65 *SOUTH STREET,*
Corner Pratt St., Baltimore
Address H. E. BERRY, Secretary. ap3y.

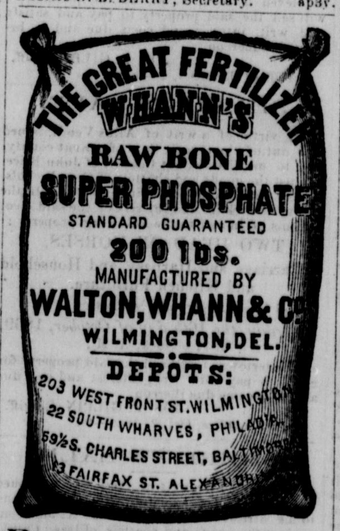

Prompt,
Active,
Reliable,
A GREAT CROP PRODUCER AND THOROUGH RENOVATOR OF WORN OUT LANDS.
FOR SALE BY ALL DEALERS.
ap10-7m.

BOWER'S
COMPLETE MANURE,
MANUFACTURED BY
HENRY BOWER, CHEMIST, PHILAD'A,
MADE FROM
Super-Phosphate of Lime, Ammonia and Potash.
WARRANTED FREE FROM ADULTERATION.

This Manure contains all the elements to produce large crops of all kinds, and is highly recommended by all who have used it, also by distinguished Chemists, who have by analysis, tested its qualities.

Packed in Bags of 200 lbs. each.

DIXON, SHARPLESS & CO.,
AGENTS,
39 South Water & 40 South Delaware Avenue,
PHILADELPHIA.
FOR SALE BY WILLIAM REYNOLDS,
79 South St., Baltimore, Md.,
And by Dealers generally throughout the country.
For information address HENRY BOWER,
j30. Philadelphia.

PURIFY YOUR BLOOD!
LONDON
BLOOD PANACEA.
The Great Alterative and Blood Purifier.

For the cure of SCROFULA or KING'S EVIL, CUTANEOUS DISEASES, ERYSIPELAS, BOILS, PIMPLES, and BLOTCHES on the FACE, SORE EYES, YELLOW JAUNDICE, WHITE SWELLINGS, MERCURIAL DISEASES, GENERAL DEBILITY, PALPITATION and FLUTTERING at the HEART, CONSUMPTION, ASTHMA, SYPHILIS and SYPHILITIC AFFECTIONS, BLADDER and KIDNEY DISEASES, GRAVEL, DROPSY, DYSPEPSIA, LIVER COMPLAINT, SICK HEADACHE, FEMALE COMPLAINTS, &c. To the broken down female it gives life and energy by restoring the lost powers of nature. Persons all weakness and lassitude, by using the PANACEA are soon restored to perfect health, bloom and vigor. Try it.

Price $1.00 Per Bottle.

S. A. FOUTZ,
Manufacturer and Proprietor,
BALTIMORE, MD.

For sale by druggists and storekeepers throughout the United States.

FOR SALE BY
S. WICKES & SON, Chestertown, Md.
S. P. BENNY, Galena. my16y.

SHRINER'S
BALSAMIC COUGH SYRUP

Will cure the ASTHMA, BRONCHITIS, BLOOD SPITTING, DIFFICULTY OF BREATHING, PAIN and WEAKNESS IN THE CHEST, TROUBLESOME COUGHING AT NIGHT, &c. It will effectually remove the Cough that frequently follows Measles, and any affection of the respiratory organs, no matter of how long standing, or whatever the age of the person. It acts as a specific, is purely vegetable, and is pleasant to the taste. Its effect is soothing, allaying the violence of the cough, facilitating expectoration, quieting the nerves and exhilirating the system.

Mothers, Save Your Children!

No child need die of CROUP, if this Syrup is used in time: *this is a fact demonstrated by experience.* No family should be without this Syrup, as that fatal disease, CROUP, comes like a thief in the night, to steal away your little ones, when regular medical aid cannot be obtained.

Prepared only by
DAVID E. FOUTZ,
Baltimore, Md.

MONITOR

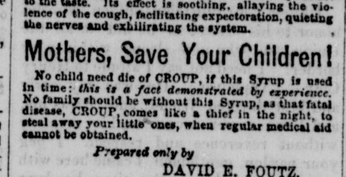

AGUE CURE.

Warranted to cure all cases of
CHILLS AND FEVER,
Guaranteeing NO return of the SHAKES!
PRICE $1.00.
Prepared by C. C. HUGHES, S W. corner of Eighth and Race streets, Philadelphia.
For sale by Druggists everywhere.
April 17, 1869—y.

LIEUTAUD'S ANTIDOTE
FOR
CHILLS & FEVERS.

NO. 2 SOUTH ST., BALTO., MD.
Sold by all Druggists & Principal Stores.

☞Read what Dr. Larkin says:

BALTIMORE, Febuary 15, 1869

Messrs. Lieutaud & Co., Dear Sirs:—The "Antidote" which you sent me for examination, and aplication to any obstinate case of Intermittent Fever which might come under my notice, has been received. I have analyzed the contents, and after discovering the ingredients, and recognizing them as applicable to the disease in question, I determined to give it a trial. I did so, and found the therapeutic effects precisely in accordance with the character claimed for it by you; in no instance has it failed, frequently half a bottle being sufficient for the complete cure of cases of long standing; even those in which chronic enlargement of the Liver and Spleen had been superinduced. I regard it as a decidedly scientific discovery. I would recommend it to all sufferers of Chills and Fevers. WM. D. M. LARKIN, M. D.

Office and Depot No. 2 South St. Balt. Sold by **S. WICKES & SON, Chestertown,** all other druggists and principal stores in the country. PRICE $1.00 per bottle.
July 31, 1869—v.

ESTABLISHED IN 1851—REMOVAL

JACOB HARLEY,
JEWELER,

Invites his patrons and the public generally, to his New Store, No. 1320 CHESTNUT ST., PHILADELPHIA, where they will find a large and well selected stock of DIAMONDS, JEWELRY, WATCHES, CLOCKS, SILVER and PLATED WARE, at moderate prices.

N. B.—Watches and Jewelry carefully repaired. Jewelry and Silver Ware of all kinds made to order. jy10-6m.

Tobacco, Segars,
AND CONFECTIONERY.

RICHARD B. RUSSELL respectfully calls the attention of all who love good Segars and Tobacco, to his fine assortment now on hand.

SEGARS of all kinds,
OF MY OWN MANUFACTURE,

by the box or single one, kept on hand. Those who can appreciate good Cigars are invited to give us a call. Storekeepers will be supplied at city prices.

TOBACCO, of superior brands, always on hand. Also, a good assortment of SMOKING TOBACCO, SNUFF and PIPES.

We have also in store a variety of CONFECTIONERY, which will be sold at low prices.

We return our thanks for the liberal patronage extended to us in the past, and hope by untiring efforts to please, to secure continued favor and patronage.

☞GIVE ME A CALL. Store opposite the M. E. Church.
jan23. RICHARD B. RUSSELL.

URIEVILLE
GRIST AND SAW MILLS.

THE undersigned having rented the above well known Mills, takes this method of informing his friends and the public generally that he is now prepared to accommodate them in GRINDING and SAWING, having at both Mills competent and reliable men.

The Mills are in excellent condition for work, and all who favor him with their patronage may rely upon full justice in every respect being done them, and as good a turn-out for Grist as can be had at any Mill in the county. By giving his entire personal attention and a determination to leave nothing undone to give satisfaction to his customers he hopes to receive a liberal patronage.

my29-6m H. M. ROLLISON.

LIVERY STABLES.

THE undersigned having supplied himself with HORSES AND CARRIAGES, is prepared to convey persons to any part of the Peninsula, upon moderate terms

HORSES AND CARRIAGES FOR HIRE, by the day or otherwise.

SABLES on Cannon Street, near the Iron Foundry. SAMUEL J. RAWLEIGH.
Chestertown, je5-6m.

CHESTER RIVER
Steamboat Company.

On and after Monday, September 20, the Steamer GEO. LAW will leave Baltimore every Monday, Wednesday and Friday, at ten o'clock, A. M., for Kent Island, Queenstown, Gray's Inn Creek, Corsica, Spencer's, Booker's Wharf, Rolph's Wharf and Chestertown. Returning, leave Chestertown every Tuesday, Thursday and Saturday, at 9 o'clock, A. M., making the above stops.

The Steamer CHESTER Will leave Baltimore every Tuesday, Thursday and Saturday, at 7 o'clock, A. M., for Kent Island, Queenstown, Grey's Inn Creek, Booker's, Rolph's, Chestertown and Crumpton. Returning, leave Crumpton every Monday, Wednesday and Friday, at 6½ o'clock, making the above stops.

R. C. SMITH,
Sept. 25, 1869. Agent.

THE STEAMER "TRUMPETER"

Leaves Georgetown
at 8 o'clock, and
BUCK NECK at 11 o'clock, A. M.
EVERY MONDAY, WEDNESDAY AND FRIDAY, for Baltimore.

Returning, leave Baltimore the alternate days at 10½ o'clock. The Stage will convey passengers from the boat to Chestertown.

FARE $1.25, through to Baltimore.
ap3-s. M. DEMING, Prop'r.

CUSHINGS & BAILEY,
BOOKSELLERS
AND
STATIONERS,
262 BALTIMORE STREET,
BALTIMORE, MD.

THE LARGEST and best assorted stock in the city of

SCHOOL, LAW, DENTAL, MEDICAL, CLASSICAL, AND Miscellaneous Books.

GENERAL BANK and COUNTING-HOUSE STATIONERY OF ALL KINDS.

☞BLANK BOOKS made to order in any style of binding and ruling. ap21-6m*

ECCE SIGNUM!
AT
THE NEW STORE HOUSE!
Two Doors Above the Old Stand.

MY STOCK OF GOODS IS LARGE AND COMPLETE AND EMBRACES EVERY ARTICLE KEPT IN A FIRST CLASS STORE.

I respectfully invite the Ladies to call and examine the Goods I have for their wear. My Dress Goods are new and numerous and are of the Latest Styles.

MY ORDER MADE SHOES FOR LADIES, have spoken for themselves; and my Stock embraces the most Fashionable make.

If you will call you will find that I have as large and as good an assortment of

Dry Goods, Notions, Boots and Shoes, Queensware, Hardware, Groceries,

&c., &c., as any story you have visited on this Shore, and all at the VERY LOWEST PRICES FOR CASH!

☞Don't forget to stop at the place (GALENA) and visit the Store of

E. W. PURNELL.

N. B.—I have just received, and have for sale, Harrison's celebrated Flavoring and Coloring Extracts. E. W. P.
Galena, July 17, 1869.

STEAM GRIST MILL!

THE subscribers would respectfully inform the public that the STEAM GRIST MILL, at Chestertown wharf, is now in full operation, and prepared to grind

WHEAT, CORN, &c.,

at the same rates of toll charged by country Mills. Our Mill being new, we are prepared to do good work and give a good turn-out.

FLOUR, MEAL, &c., kept on hand at the Mill, and for sale by the barrel, bushel, or small quantity. MILL FEED of all kinds for sale.

H. M. STEWART & BRO.

Carpentering.

The subscribers are also prepared to do Carpentering of all kinds. Being practical STAIR BUILDERS, our particular attention will be given to that branch of business.

Having attached to the MILL, SAWING AND PLANING MACHINES, we are prepared to do all kinds of work in this line as cheap as it can be done in the city.

Nov. 7. H. M. STUART & BRO.

A DIALOGUE.

ONE who keeps his eyes and ears open, recently heard the following dialogue between two colored citizens:

Sambo—"Why am B. Strauss like a prize-fighter?"

Cuffee—"I dun know."

Sambo—"Well, I'll tell ye, bekase his is the same to gub you satisfacshun."

☞There is no doubt of this, for if you just call at my establishment corner of High and Cross streets, you will then convince yourself that I can satisfy you in

Any Style of CLOTHING,
Furnishing Goods,

HATS, VALISES, UMBRELLAS, &c., as regards quality, style or price.

I am now offering great inducements before going to the city, as I am determined to close out my entire stock to give place to my Fall and Winter Stock.

The residue of my Summer Stock, I will sell Cheaper than can be bought elsewhere on the Peninsula. Remember the place,

B. STRAUSS,
Corner of High and Cross Streets,
Aug. 7, 1869. Chestertown, Md.

REDUCTION IN MEDICINES
AT CHESTERTOWN, MD.

THE undersigned respectfully call the attention of the people of Kent county and elsewhere to their

NEW STOCK OF DRUGS,
MEDICINES,
SOAPS and PERFUMERY

which they are now prepared to furnish at REDUCED PRICES.

Thankful to the public for the past patronage, and trust by their own merit and strict attention to business to continue that patronage. Prescriptions at all hours.

aug29. S. WICKES & SON.

TUBS, Buckets, Churns, Wash-Boards, Butter Prints, wood Spoons, Paddles, Bowls, Potato Mashers, Measures, Clothes Pins, Plow and Wagon Hames, horse, scrub, dusting and white-wash Brushes, Wisps, Paint Brushes, Bushel Baskets, Clothes Baskets, Safes, Lamps and Chimneys, Gev. Stu. Lamps, &c.

Aug. 17. J. K. ALDRIDGE.

PARASOLS, UMBRELLAS, NOTIONS, FANCY GOODS, HARDWARE and CUTLERY, now opening at VICKERS'. Goods at reduced prices—shewn with pleasure. May 29