msa_sc2901_scm1622-0552 copyright Maryland State Archives

GET THE BEST.

Webster's Unabridged Dictionary,

10,000 *Words and Meanings not in other Dictionaries.*

8000 Engravings. 1840 Pages Quarto.

Glad to add my testimony in its favor. —Pres't Walker of Harvard.

Every scholar knows its value. —W. H. Prescott, the Historian.

The most complete Dictionary of the Language. —Dr. Dick, of Scotland.

The best guide of students of our language. —John G. Whittier.

He will transmit his name to latest posterity. —Chancellor Kent.

Etymological parts surpasses anything by earlier laborers. —George Bancroft.

Bearing relation to Language Principia does to Philosophy. —Elihu Burritt.

Excels all others in defining scientific terms. —President Hitchcock.

So far as I know, best defining Dictionary. —Horace Mann.

Take it altogether, the surpassing work. —Smart, the English Orthoepist.

A necessity for every intelligent family, student, teacher and professional man. What Library is complete without the best English Dictionary?

Webster's National Pictorial Dictionary.
1040 Pages Octavo. 600 Engravings.
Price $6.

The work is really a *gem of a Dictionary*, just the thing for the million.—*American Educational Monthly.*

Published by G. & C. MERRIAM, Springfield, Mass. Sold by all Booksellers.

FLOUR and MEAL STORE!

On the Corner opposite T. B. Hynson's.

FLOUR $7.00, 8.00, 8.50 and $9 per barrel.
2 to 5 cts. per pound.
BUCKWHEAT by the bag or pound.
CORN MEAL, CHOPPED CORN, BRAN, Shorts and other Chops.
DYSPEPSIA FLOUR made to order.
Buy where you can buy the Cheapest.
Call at **BACCHUS'.**
Dec. 10, 1870—tf.

NEW STORE and NEW GOODS

At BUCK NECK WHARF.

J. BELL & BRO., invite the attention of the public to their well selected assortment of
DRY GOODS AND GROCERIES,
Boots Shoes, Hats and Caps, Hardware, &c.
FLOUR by the Barrel, at City Prices. All Goods sold cheap for Cash.
sep24. J. BELL & BRO.

JOHN BELL & BRO.,
BUCK NECK WHARF,

INVITE the attention of Farmers to their Large Stock of Fertilizers, viz:
SOLUBLE PACIFIC GUANO,
Terms, $56, per 2000 lbs. cash.
ZELLS AMMONIATED PHOSPHATE of Bone, $60 per. Ton—90 days.
WILSON SUPER PHOSPHATE OF LIME, $56 per Ton—90 days.
WATTSON AND CLARKS' CROSDALE, $52 per Ton cash, $56 10 months.
BOWER'S COMPLETE MANURE, $52 per Ton cash, $56 4 months.
SPHAGNINE, the great Delaware Fertilizer, $40 per. 2000 cash. $42, 6 months, $44 10 months. Also, BONE FLOUR, a pure article, $36 per Ton. LAND PLASTER.
Also,
Farming Implements,
suitable for the season, and prices to suit the times, viz: BICKFORD AND HUFFMAN'S GRAIN DRILLS, with Guano, and Seed attachments. Tripple Screen, Dripple Grain Fan, Fodder Cutters, and Corn Shellers, &c.,
sep24. JOHN BELL & BRO.

Notice to Farmers AND HORSEMEN.

YOU CAN BE SUPPLIED AT THE
"PEOPLE'S HARNESS STORE,"
with everything in my line of business at CITY PRICES. We have a fine stock of
NEW HARNESS
now on hand, which we are selling at very low figures. A good stock of
SADDLES
which I can guarantee. BITTS of all styles, and SPURS of all kinds.
We also keep the best assortment of Wagon and Plough COLLARS in the County.
My stock consists, not merely of a few articles, but an assortment of everything connected with this business. Give me a call.
REPAIRING done in the best manner, and at the shortest notice.
JOHN F. HOWARD,
Oct. 24. Opposite the Voshell House.

Tobacco, Segars, AND CONFECTIONERY.

RICHARD B. RUSSELL respectfully calls the attention of all who love good Segars and Tobacco, to his fine assortment now on hand.
SEGARS of all kinds,
by the box or single one, kept on hand. Those who can appreciate good Cigars are invited to give us a call. Storekeepers will be supplied at city prices.
TOBACCO, of superior brands, always on hand. Also, a good assortment of SMOKING TOBACCO, SNUFF and PIPES.
We have also in store a variety of CONFECTIONERY, which will be sold at low prices.
We return our thanks for the liberal patronage extended to us in the past, and hope by untiring efforts to please, to secure continued favor and patronage.
GIVE ME A CALL. Store just below Mr. Thos. B. Hynson's.
jan8. RICHARD B. RUSSELL.

HO! FOR THE CHEAP STORE UP TOWN!

WM. C. A. THOMPSON,

RESPECTFULLY informs his friends and the public that he is still in the
Grocery & Provision business,
and is prepared to furnish them with all such at the very lowest figure. He has on hand and for sale a choice selection of the above goods, consisting in part of

Flour,	Bacon,	Buckets,
Sugars,	Lard,	Brooms,
Coffees,	Butter,	Powder & Shot,
Teas,	Eggs,	Tobacco & Segars
Spices,	Molasses,	Snuff, Pipes,
Soaps,	Vinegar,	Yeast Powders,
Candies,	Oil,	Notions,

and other articles too numerous to mention.
BABBIT'S SOAP, one bar warranted to make three gallons soft soap. Kitchen Crystal Soap, for cleaning Tins and Paints.
Tonic Beer and Mineral Water for sale.
My motto is—Not to be undersold.
All kinds of Country Produce taken in exchange for goods.
Thankful for patronage heretofore extended and with a determination to please I ask a continuance of the same.
I buy for cash and sell for cash ONLY.
aug27. WM. C. A. THOMPSON.

A LOT of STONEWARE at Factory prices Pans, Jugs, Jars and Pitchers.
je25. L. S FOWLER.

PURE COUNTRY BUCKWHEAT FLOUR, for sale by lbs. or bbl. Pure Cider Vinegar, one year old: A lot of fine young Sage, no stems, and for sale by W. F. BAKER.

UP TOWN!

I have just returned from the city with a well selected stock of
SEASONABLE DRY GOODS
Just Purchased, and now open.
NEW DRESS GOODS,
Colored and Black ALPACA,
KERSEYS, Cassimeres, Sattinets,
White, Red and Grey FLANNELS,
Black OPERA CLOTH,
Red, white and Blue Opera Cloth,
Jenny Flannels, Bed Quilts,
White and Grey Blankets,
CANTON FLANNELS,
Bleached and Unbleached MUSLIN,
Ticking and Domestic,
Men's and Ladies' Gloves, Men's silk and linen Handkerchiefs, Ladies' Handkerchiefs,
Children's Worsted Stockings,
Men's Merino Shirts,
Ladies' Merino Vests, good quality, Balmoral Skirts, Ladies' Coats and Circulars, Bl'k Double Shawls, Double and Single Shawls, Ladies' and Children's Shoes, Crockery-ware cheap.
Call and see, at
MRS. S. E. BARRETT'S
ec15-4m. Up Town.

TO FARMERS!

THE HIGHEST PRICES
PAID FOR GRAIN,
—CASH—
DELIVERED AT ANY STATION ON THE
Kent County Railroad
ON THE ORDER OF
ELIHU JEFFERSON, New Castle, Del.
GRAIN BOUGHT EXCLUSIVELY ON COMMISSION, and satisfaction guaranteed.
Orders filled for RAMBO & WHITE'S LIME.
PHOSPHATES.
WRANN'S,
BAUGH'S,
RHODES',
MORO PHILLIPS',
BOWER'S COMPLETE MANURE,
ALTA VELA, &c., &c.
C. SPARKS will be at Kennedyville on Monday, Wednesday and Friday afternoon of each week.
SPARKS & BOYER,
dec3-3m MASSEY'S STATION, MD.

BLACKSMITH AND Wheelwright Shops.

THE subscriber hereby notifies his friends and the public generally, that he has opened the Shops near the Foundry, in Chestertown, where he is prepared to execute all orders for NEW WORK or REPAIRS with neatness and dispatch, and at low prices.
HORSE-SHOEING.
Having employed a first class horse-shoer, will give particular attention to this branch of the business, and guarantee satisfaction.
WHEAT CRADLES made to order, or repaired, and Reaper and Mower Knives ground and repaired at short notice and fair prices.
I respectfully request a share of the public patronage. C. A. A. STANLEY.
June 18, 1870—tf.

The Great Medical Discovery!
Dr. WALKER'S CALIFORNIA
VINEGAR BITTERS,

Hundreds of Thousands
Bear testimony to their wonderful Curative Effects.
WHAT ARE THEY?

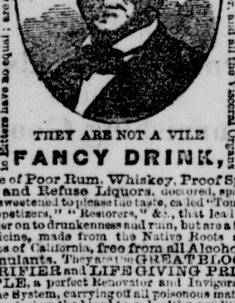

THEY ARE NOT A VILE
FANCY DRINK,
Made of Poor Rum, Whiskey, Proof Spirits, and Refuse Liquors, doctored, spiced, and sweetened to please the taste, called "Tonics," "Appetizers," "Restorers," &c., that leave the tippler on to drunkenness and ruin, but are a true Medicine, made from the Native Roots and Herbs of California, free from all Alcoholic Stimulants. They are the GREAT BLOOD PURIFIER and LIFE GIVING PRINCIPLE, a perfect Renovator and Invigorator of the System, carrying off all poisonous matter, and restoring the blood to a healthy condition. No person can take these Bitters, according to directions, and remain long unwell.
$100 will be given for an incurable case, providing the bones are not destroyed by mineral poisons or other means, and the vital organs wasted beyond the point of repair.
For Inflammatory and Chronic Rheumatism, and Gout, Dyspepsia, or Indigestion, Bilious, Remittent, and Intermittent Fevers, Diseases of the Blood, Liver, Kidneys, and Bladder, these Bitters have been most successful. Such Diseases are caused by Vitiated Blood, which is generally produced by derangement of the Digestive Organs.
They invigorate the stomach, and stimulate the torpid liver and bowels, which render them of unequalled efficacy in cleansing the blood of all impurities, and imparting new life and vigor to the whole system.
Dyspepsia or Indigestion, Headache, Pain in the Shoulders, Coughs, Tightness of the Chest, Dizziness, Sour Stomach, Bad Taste in the Mouth, Bilious Attacks, Palpitation of the Heart, Copious Discharges of Urine, Pain in the regions of the Kidneys, and a hundred other painful symptoms which are the offsprings of Dyspepsia, are cured by these Bitters.
Cleanse the Vitiated Blood whenever you find its impurities bursting through the skin in Pimples, Eruptions, or Sores; cleanse it when it is foul, and your feelings will tell you when. Keep the blood pure and the health of the system will follow.
PIN, TAPE, and other WORMS, lurking in the system of so many thousands, are effectually destroyed and removed.
For full directions, read carefully the circular around each bottle, printed in four languages—English, German, French, and Spanish.
J. WALKER, 32 & 34 Commerce Street, N. Y.
Proprietor. R. H. McDONALD & CO.,
Druggists and General Agents.
San Francisco, California, and 32 and 34 Commerce Street, N. Y.
SOLD BY ALL DRUGGISTS AND DEALERS.

They are a Gentle Purgative as well as a Tonic, possessing the properties of a mild Aperient or Diuretic, they act as a powerful agent in relieving Congestion or Inflammation of the Liver, and all the Visceral Organs.

For Female Complaints, whether in young or old, married or single, at the dawn of womanhood or the turn of life, these Tonic Bitters have no equal; are safe and reliable in all forms of disease.

For Sale by
JOHN L. STAM & SON,
jy16-6m. CHESTERTOWN.

WILLIAM WURFFLEIN,

(Successor to Andrew Wurfflein.)
No. 208 N. Second St., above Race
PHILADELPHIA, PA.
Begs leave to inform his friends and patrons of the Old Establishment, that he has taken charge of the entire business, and is prepared to furnish the best assortment of Muzzle and Breech-Loading Shot Guns, Rifle, Pistol and Sporting Apparatus in general.
N. B.—Particular attention paid to repairing in all its branches. oc8 2m.

WHEELWRIGHTING, &c.

THE undersigned having taken the Wheelwright Shop at HANESVILLE, is prepared to do all kinds of work in that line, and will build to order
Wagons, Carts, Drays,
PLOUGHS, HARROWS and CULTIVATORS.
All kinds of REPAIRING done with neatness and dispatch.
ROBERT E. HOLTZ,
ap23-tf. Hanesville, Md.

1115 Hopkins' Philadelphia 1115
HOOP SKIRT MANUFACTORY,
No. 1115 Chestnut Street, (Girard Row,)
Formerly 628 Arch St., Philad.

A COMPLETE assortment of all the new Fall Shapes of our celebrated "Champion" Hoop Skirts, in every length and size, together with our own make of "Keystone" Skirts, (second quality,) and full line of good Eastern made Skirts, for sale, WHOLESALE and RETAIL, at PRICES JUST REDUCED BELOW THOSE OF ANY FORMER SEASON. Our Champion Skirts more than sustain their reputation for superiority over all others, and are now sold at such prices as will meet the views of all, and are warranted in every respect.
CORSETS! CORSETS!! CORSETS!!!—Our assortment of Corsets contains over 100 kinds and prices, and includes every desirable kind, such as Thomson's Glove Fitting, J. Beckel's, E. Werly's, Makem Foy's, and Mrs. Moody's "Patent Self-Adjusting Abdominal Supporting" Corsets in all grades, together with Misses and Children's, and every grade of Handmade Corsets, ranging in prices as follows:—45c, 58c, 69, 75c, 80c, 83c, 85c, 90c, $4, $1 00, $1.11, $1.14, $1.19, $1.25, &c., up to $7.00.
PANIER BUSTLES in 27 styles, from 35 cents up to $ 25. Ladies' Under-Garments in all kinds and prices. Night Dresses from 1.00 to 9.50. Infant's Dresses, long and short, from 2.25 to 18.00. Gored Muslin Skirts, 6 tucks, 75 cts.; 10 tucks, 94c; 15 tucks, 1.32, &c. &c. up to 10.00.
Hoop Skirts and Corsets made to order, altered and repaired, at Manufactory and Sales Rooms, 1115 Chestnut st., Philad.
Call or send for Circulars.
oct. 1, 3m. WM. T. HOPKINS.

GOOD FOR SIXTY DAYS AND THE BOUNTY!

For the Seat of War and Return!!

BERLIN — PARIS

THE HOLDER
OF A TICKET
is entitled to one
FIRST CLASS PASSAGE
TO
PARIS or BERLIN
AND RETURN,
On horseback, or on foot, provided he shall purchase his CLOTHING at
B. STRAUSS'
CLOTHING STORE,
AND GET A TICKET.

NOTICE.—We are not responsible for any accident occuring through the negligence of parties who wear ill-fitting garments, bought at other stores. We hold ourselves responsible to parties wearing Clothing bought of us.
B. STRAUSS, President.
WM. ASHER, Sup't.
Chestertown, Sept. 3, 1870.

SAMUEL C. GLEAVES,

RESPECTFULLY informs his customers and the public generally that he has removed to the
CORNER STORE, UP TOWN,
formerly occupied by Mr. James W. Phillips, and has now in store, and will keep constantly on hand a large and choice assortment of
GROCERIES, SUGAR, COFFEE,
TEA, &c., GOOD TOBACCO AND SEGARS.
I have also a full assortment of
Liquors of all kinds,
consisting of American and Foreign WINES, BRANDIES and GINS; also good OLD RYE and BOURBON WHISKEY, at the LOWEST PRICES for Cash or Country Produce.
Please call and examine my stock of goods.
SAMUEL C. GLEAVES.
Chestertown, Aug. 21, 1869.

Great Reduction

IN THE PRICE OF GOODS,
—AT—
J. W. IVENS' UP TOWN STORE
HIGH STREET, CHESTERTOWN,
Where you can find a general assortment of
GROCERIES,
Consisting of TEA, SUGAR, COFFEE, Molasses, Pepper, Soda, Coffee Essence, &c.
Also, BUTTER, EGGS, HAMS, MIDDLINGS, Shoulders, Herring, Mackerel, Vinegar, Coal Oil and Paraffine Candles, and most other articles.
CANDIES, Dates, Nuts, Oranges,
LEMONS, and other FRUITS.
ALSO, A FULL ASSORTMENT OF
WINES & LIQUORS,
Consisting of Pure PORT, SHERRY, CHAMPAGNE and other Wines. Pure WHISKEY, BRANDY, GIN, and Apple Brandy, some of which have been bought expressly for MEDICINAL PURPOSES.
FLOUR, CORN MEAL and Chop Stuff, Oats and Corn, always on hand.
TOBACCO, SEGARS AND SNUFF.
Buckets, Brooms, Ropes and Traces; Hostetter's, Fullerton's and Bartram's Bitters.
New Style FRUIT JARS very cheap.
COUNTRY PRODUCE WANTED in exchange for goods or CASH.
je18. J. W. IVENS.

BREAD AND CAKE BAKERY.

DOROTHEA GRUBER,
AT the old Bakery of Mr. John Waibel (up town,) respectfully informs the public that she is prepared to furnish
BREAD, RUSK, BUNS, PIES,
Biscuits, &c.,
FRESH FROM THE BAKERY, together with every description of Cake, such as
Pound Cake, Sponge Cake,
FRUIT CAKE, JUMBLES, SUGAR CAKE, Jelly Cake, Lemon Cake, &c., at the lowest prices. Having had large experience in Philadelphia in this business, she is satisfied of her ability to give satisfaction.
DOROTHEA GRUBER.
Chestertown, Jan. 1, 1866.

Confectionery, Toys, &c.

JAMES H. SMITH,
HAS NOW IN STORE
A Large and General Assortment of Goods in in his line, embracing
CONFECTIONERY of ALL KINDS,
and of the best quality.
A Handsome Stock of TOYS,
SUITABLE FOR PRESENTS.
Beautiful CHINA & GLASSWARE
Such as Vases, Pitchers, Toilet Sets, Perfume Bottels, large and small DOLLS, &c.
Also, Lamps and Chimneys, Hair Brushes, Combs, &c. Tobacco and Segars. Oranges, Lemons and Apples, Canned Fruit, Pickles, Chow Chow, French Mustard, Jellies, Tamma-rinds, Pepper Sauce, &c. Call and see for yourselves. Dec. 11, 1869.

DR. KLINE, *of the Philadelphia Cancer Institute*, 931 Arch St.; Prof. Dalton, 228 W. 4th St., Cincinnati, O., and Dr. Greene, at Charlotte, N. C., are making astonishing cures of all Cancer Antidotes knife or caustic and with a little root and fibre is moved, if taken in not return. Beware by their great professors, with their medicaments, stealing our testimonials by their boguses treatments. No others have these treatment. None other should ever be used. For particulars, send for circular, call, or address as above.

CANCERS — TUMORS — ULCERS

DENTISTRY.

DR. J. T. TWILLEY respectfully announces that he may be found at his Office, next door below the residence of Miss T. Bradshaw where he will be pleased to see all those requiring any thing in the line of his profession
Chestertown, Aug. 12.—y.

MALTBY HOUSE
BALTIMORE, MD.
C. R. HOGAN.....PROPRIETOR.
Reduction of Fare.

IN consideration of the general decline in cost of all necessaries appertaining to Hotel Keeping, the price of Board will be Reduced on and after Jan. 1st, 1870, to
$2.50 Per Day.
Being determined that nothing will be left undone in the future to make the "MALTBY" what it has been in the past—second to none in the city. jan22y.

RUPTURE CURED.

MARSH'S
Radical Cure Truss,
First Premium, Silver Medal, awarded by the "Maryland Institute," 1867.
Office—No. 3 BALTIMORE STREET, BALTIMORE.
Springs will not rust. Pads Impervious.
The best and most effectual Truss known for the cure and relief of HERNIA or RUPTURE. This Truss has received the sanction of the most eminent Physicians and Surgeons of this country; who do not hesitate to recommend it to those afflicted with Hernia as being superior to all others.
It is the only Truss that will retain the bowels with any certainty, and the wearer can feel assured that he is using a remedy that will be at all times safe and effectual in its operations. Of this we guarantee entire satisfaction to all who may come under our treatment.
LADIES' SILK ELASTIC ABDOMINAL BELTS for Corpulency, falling of the Womb, and as a support to the Back and Abdominal Muscles. Anklets, Knee Caps and Stockings for Varicose Veins, Ulcers and Weak Joints.
SHOULDER BRACES for Ladies, Gents and Children, for the cure of stooping of the Shoulders and as a Chest Expander.
PILE INSTRUMENTS, the most superior article in use—light, easily adjusted and effectual. Instruments for all Physical Deformities, Curvature of the Spine, Bow Legs, Club Feet, &c. Pessaries and Crutches of the most approved make. MARSH & CO.,
oc3y. No. 2 Holliday Street.

AMERICAN LIFE INSURANCE AND TRUST COMPANY,
OF PHILADELPHIA.
Chartered in 1850. Capital Stock $500,000
Cash Assets Jan. 1, 1865 $1,000,000.
ALEXANDER WHILLDEN, of Pa., President.
JOHN C. SIGS, Actuary.
JOHN S. WILSON, Sec'y and Treas'r.
B. F. HOUSTON, M. D.,
Medical Examiner in Kent County.

THE "AMERICAN" commenced business October 8th, 1850, and is now in its fifteenth year. Its investments are in Mortgages, Ground Rents and other first class securities, according to its charter, which expressly prohibits the Company from investing money "in the purchase or discount of, or advance upon promissory notes, bills of exchange or negotiable paper,"—and is considered one of the most liberal and reliable companies in this country.
Applications for insurance received by
JOHN W. HINES, Agent,
Mh4-y. Chestertown, Md

BOOT AND SHOE STORE

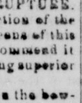

At Bell Air.

PHILIP DRUGAN would respectfully inform the citizens of Bell Air and its neighborhood, that he has on hand a
FINE ASSORTMENT OF
BOOTS and SHOES,
for Men and Boys. Also, Ladies' & Children's SHOES, GAITERS, BALMORALS, &c., which cannot fail to please. Prices low. Call and examine. d11-tf.

New Lumber Yard
AT CRUMPTON, MD.

SLAUGHTER & CATLIN,
RESPECTFULLY inform the public that they have recently commenced the Lumber business at Crumpton, and keep on hand and for sale a Large Stock, consisting of
WHITE PINE SELECT,
CULLINGS, SIDING,
2x4 RAILING, FLOORING,
HEMLOCK JOISTS,
SCANTLING, FENCE BOARDS,
2x4 RAILING, FAILING, &c.
Plastering Laths, Hair, Lime, &c., all of which will be sold at the lowest current figures.
Jan. 11, 1869—y.

LUMBER, &c.

ON hand and for sale a LARGE STOCK OF LUMBER, consisting of

White Pine Select,	Hemlock Joists,
" " Cullings,	" Scantling,
" " Siding,	" Fence Boards,
" " 2x4 Railing,	" 2x4 Railing,
" " Flooring,	Pailing, &c., &c.,

Plastering Laths, Hair, Lime, &c.
Fish, Flour, Bacon, Coal, &c.
THOS. J. SHALLCROSS,
e29-tf at Shallcross' Wharf

LUMBER.

JUST RECEIVED
A LARGE AND SUPERIOR
STOCK OF LUMBER,
to which we invite the attention of consumers, comprising in part of Select Cullings, 4-4, 6-4 and 8-4 White Pine, 5-8 Siding.
Yellow Pine Dressed Flooring,
White Pine Scantling and Bill Stuff,
Hemlock Joist, Scantling & Bill Stuff,
White Pine and Hemlock Fencing,
White Pine and Cypress Shingles,
Laths, Pales, Window Sash glazed, and Window Shutters
A large lot of Prime Cedar Post, which will be offered very low to cash and prompt paying customers, at short dates with interest.
Oct. 23. WILLIAM VANNORT.

THOS. NORRIS & SON

Manufacturers and Dealers in
AGRICULTURAL IMPLEMENTS AND MACHINERY,
Garden & Field SEEDS, FERTILIZERS, &c.
141 PRATT ST., Near Light, BALTIMORE,

Continue to keep constantly on hand every description of FIRST-CLASS Implements and Machinery to meet the wants of Farmers and Gardeners.
Call special attention now to
Bickford & Huffman's Grain Drill,
With its unequalled Guano Distributor.

American Cider Mill and Press, price	$42
Buckeye Cider Mill and Press, Sr. "	45
" " " Jr. "	25
Hickok " " "	40

These Cider Mills are recommended as very superior. Further description furnished upon application.
The GENUINE PENNOCK CORN SHELLER and GENUINE VAN WICKLE GRAIN FAN, together with every description of the most useful and desirable Implements and Machines always to be had on application to
THOMAS NORRIS & SON,
jy29. 141 Pratt Street, Baltimore.

PLAIN FACTS WORTH READING.

A large, well established and successful business, with an experience of more than twenty-five years, enable us to offer inducements to all who are about to become purchasers of
Clothing
second to no establishment in the country. Our garments are all made of the best materials, carefully selected; nothing unsound or in any way imperfect is made up at all, even in the lowest grades of goods. It is a well established fact among clothiers, that our Ready-Made Clothing, in every thing that goes to make a superior garment, is unequalled by any stock of goods in Philadelphia.
Our assortment is so large and varied that every one can be fitted at once, without delay. Our prices are always guaranteed as low, or lower, than the lowest elsewhere. We have also a fine assortment of
Goods in the Piece,
which will be made up to order, in the best manner, and at prices much lower than are usually charged for garments made to order.
Samples of goods, with price lists for all kinds of garments, forwarded by mail at any time when requested, with instructions for self-measurement, and garments, either made to order or selected from our Ready-Made Stock, forwarded by express, guaranteed to fit correctly.
Persons not residing here, can when visiting Philadelphia, call and have their measure registered on our books kept for that purpose, from which garments can be ordered at any future time.
BENNETT & CO.
Tower Hall, 518 Market St.
Half-way between Fifth and Sixth Sts.
PHILADELPHIA.

COUGHS, SORE THROAT, ETC.

No Medicine or Treatment can excel the Powerful Curative Power of
DR. SIMMS' WHITE PULMONIC BALSAM.

It cures with a rapidity unequalled by any other remedy offered for Throat and Lung diseases. It is recommended by over 2,000 persons in Wilmington, and hundreds in Philadelphia, Baltimore and other cities and communities throughout the country. Mr. Pennington, of Wilmington, Illinois, writes that there is not (with a few exceptions) a family in that city who will be without it if possible to procure it. Such is its popularity wherever it is known—and this popularity arises from the fact that it universally cures all who use it. There is no case of *Coughs, Colds, Sore Throat, Asthma, Bronchitis, Croup, Blood Spitting, Hoarseness*, and even *Pulmonary Consumption*, where the system is not broken down with the wear of the disease, or pretended medicine, or inexperienced advice, that this Balsam will not cure if carefully used, according to directions. We guarantee it all we represent it to be, and invite a trial from the afflicted everywhere. Price, 50 cents, medium size, and $1 for large size bottles. Prepared only by
J. H. SIMMS, M. D.,
Practical Organic Chemist,
No. 707 MARKET STREET,
WILMINGTON, DELAWARE.
Philadelphia Depot, Johnson, Holloway & Cawden, 602 Arch Street.
Baltimore Depot, S. S. Hance, 108 Balt. St.
For sale by Medicine dealers generally.
June 18, 1870—y.

CHEAP for CASH!

J. B. SAPPINGTON,
HAS just returned from the city with a full assortment of
New and Desirable Goods,
consisting in part of Bleached and unbleached MUSLINS, CALICOES, Red and White Flannels, Canton Flannel, Striped Shirting, Bed Ticking, Ginghams, Kersey, Sattinett, Coat Lining, Ready-made Coats and Pants, Under-Shirts and Drawers, Collars, Half Hose, Neck Ties, Gloves, Suspenders, Ladies' and Misses' Hose, Gloves and Collars, Buttons, Thread, Needles, Pins, Sewing Silk, Fancy Soaps and a variety of notions too tedious to name.—Also, a full assortment of Groceries, Sugars, Coffee, Tea, Bacon, Lard, Flour, Fish, Babbits' and other Soaps, Garrett's Scotch Snuff, small and full size Packages, Rappee Snuff, Tobacco, Segars and Pipes, Pepper, Salt, Vinegar, Molasses, Coal Oil, Brooms, Buckets, and every thing usually kept in a country Store, a good assortment of Ladies' and Misses Shoes, Children's Shoes, Men's fine and Heavy Boots and Shoes, City made and guaranteed to give satisfaction. CALL AND EXAMINE MY STOCK, and you will be sure to buy.
WANTED—Fur, Rags, Eggs, Butter, and all kinds of Country Produce, for which the highest market prices will be paid in cash or goods. Give me a call. Respectfully,
J. B SAPPINGTON.
Store on Cross St., opposite George E. Lambert's Coach Factory. nov5-y.

A CARD.

FINDING the general notices to settle thro' the County papers overlooked or disregarded, and a determination to give those indebted to me another opportunity to make amicable settlement, I hereby authorize JOSEPH A. CATLIN, Esq., assisted by C. W. WHALAND, (my son,) to close my book accounts, notes, &c. They must be closed at once to the 21st day of January, 1869, when I associated with Dr. Perkins. My duty demands it. Any arrangement made with either or both of these persons will be satisfactory—errors excepted.
apr23-tf T. H. WHALAND.

---

200 BUSHELS OF SLAUGHTER'S Sweet Potatoes, and for sale. Pork bought and sold by hundred, to be found at my Store on Court Street. All persons indebted to me will please come and pay up, as I need money very much. W. F. BAKER.

Balt. & Phil. Commission Merchants.

COOPER & ROGERS,
207 N. Water St. & 206 N. Del. Avenue,
PHILADELPHIA, PA.
General Commission Merchants
FOR THE SALE OF
Grain, Flour, Feed, Dried Fruits, &c.
SPECIAL ATTENTION given to consignments of GRAIN.
REFERENCES BY PERMISSION:
Union Banking Co., Philadelphia, Pa.
J. W. E. Sudler, Sudlersville, Q. A. Co., Md.
Dr. W. J. Sudler, " " "
Jacob Highly, Kennedyville, Kent co., Md.
June 25, 1870—y.

E. L. USILTON,
WITH HERRING & DILL,
WHOLESALE
Commission Merchants,
No. 28 North Water St., Philadelphia.
My facilities are such as will enable me to obtain the highest prices for FRUIT, POULTRY, BUTTER, EGGS, GRAIN, and all other produce. (oc8tf.) E. L. USILTON.

JAMES L. BEWLEY & CO.,
404 S. DELAWARE AVENUE, PHILADELPHIA,
GENERAL
Produce Commission Merchants
Also, Agents for the sale of the best
SUPER-PHOSPHATES,
AND PURE GROUND BONES,
Prepared in Pennsylvania.
REFERENCES:
Messrs. Drexel & Company, Bankers, Philada.
D. B. Cummins, Pres't Girard National Bank.
Hon. Judge Robinson, Queen Anne's county.
T. W. Eliason, Chestertown, Kent Co.
John S. Hurlock, Kent county. d25-y.

BALTIMORE.

GREENWOOD & RUTTER,
Commission Merchants,
No. 2 BOWLY'S WHARF,
BALTIMORE, MD.
Particular attention given to the sale of Grain and Produce. Consignments are respectfully solicited. y

---

JESSE WILSON,
General Commission Merchant,
38 CHEAPSIDE,
BALTIMORE, MD.,
RECEIVES AND SELLS ON COMMISSION ALL KINDS OF
GRAIN and COUNTRY PRODUCE,
Domestic Fruits, Early Vegetables,
apr16-y. &c., &c.

T. H. BURGESS & CO.,
GENERAL PRODUCE
COMMISSION MERCHANTS,
FOR THE SALE OF
All kinds of Early Vegetables,
GREEN and DRIED FRUITS, NUTS, EGGS, HIDES FUR, OYSTERS, FISH, &c.,
No. 153 WEST PRATT ST., BALTIMORE.
apr16-y.

H. McCOY. WM. I. RASIN.
McCOY & RASIN,
General Commission Merchants,
No. 73 SOUTH STREET,
Opposite Corn Exchange, BALTIMORE.
Tendering our thanks to the citizens of Kent for the liberal patronage extended to us in the past, we ask a continuance. apr9y.

COX, WARDEN & MERRITT,
SUCCESSORS TO COX & BROWN,
Commission Merchants,
FOR THE SALE OF
Grain, Flour and Country Produce,
Nos. 8 BOWLY'S WHARF & 72 SOUTH ST., BALTIMORE, MD.

WM. TOMLINSON. WM. T. TOMLINSON.
WM. TOMLINSON & CO.,
Commission Merchants
For the sale of Grain, Live Stock, and Country Produce generally,
No. 112 Light St. Wharf, Baltimore.
Orders for Groceries, Seeds, Fertilizers, Farm Implements, and other merchandise, will be promptly filled.
Consignments respectfully solicited. ja15

B. F. PARLETT & CO.,
96 *Lombard st. near South st.*, BALTIMORE,
WHOLESALE DEALERS IN
Manufactured and Leaf Tobacco,
Imported HAVANA and GERMAN CIGARS, and manufacturers of fine Havana, Principe and other Cigars y

---

W. E. ANDERSON'S
EXTENSIVE
FURNITURE WAREROOMS!
Nos. 10 and 12 Second Street,
East of the Post Office, Baltimore.

THE salesroom of this establishment is the largest in the city. Strangers visiting Baltimore will find it to their interest to call here and examine my large and elegant assortment of
SOFAS, TETE-A-TETES, PARLOR CHAIRS ROCKING CHAIRS,
CANE CHAIRS, BUREAUS, WARDROBES, TABLES BEDSTEADS, CHAMBER SUITS, MATTRESSES, FEATHER BEDS, *and every article usually found in a large and first class Furniture Establishment.*
Many of these articles are of my own manufacture, and are warranted to give perfect satisfaction. My stock at present embraces every conceivable article in the furniture business, from the plainest and cheapest to the most elaborate and fashionable, all of which I offer by the single article or large quantity to country purchasers, at prices lower than can be found elsewhere in the city.
W. E. ANDERSON,
de13-y. 10 & 12 Second street.

THOMAS H. HANSON,
Furniture, Chair & Desk
MANUFACTURER,
WHOLESALE AND RERAIL,
No. 11 South Calvert St.,
Corner German St., BALTIMORE.
Keeps constantly on hand, of his own Manufacture, Furniture and Chairs of all kinds, wholesale and retail, Parlor and Chamber Sets, Mattrasses, Looking Glasses, &c., at prics that cannot fail to please.

G. H. REESE & BROTHERS,
TEA DEALERS
AND
Jobbers in Groceries,
207 and 209 Pratt street,
BALTIMORE.
Country Merchants and Wholesale Dealers are invited to an inspection of our stock of GREEN and BLACK TEAS and GROCERIES generally, which we are prepared at all times to furnish at the lowest market rates.
Orders for FAMILY SUPPLIES for either City or Country executed at short notice and with care and despatch. apl-y.

FOR SALE—a large lot of STONE and EARTHENWARE.
May 14 WM. F. BAKER.

KENT COUNTY RAILROAD.

Change of Hours—Winter Arrangement.

On and after MONDAY, Oct, 24th, 1870, Trains will be run daily (Sundays excepted) for FREIGHT AND PASSENGERS between Kennedyville and Townsend, where close connection will be made with trains of the Delaware Railroad, and run as follows until further notice:

GOING EAST.

Leave Kennedyville	7.20 A. M.	
" Black's	7.35 "	
" Lambson's	7.50 "	
" Massey's	8.05 "	1.25 P. M.
" Morris'	8.15 "	1.40 "
" Vandyke's	8.22 "	1.55 "
Arrive Townsend	8.35 "	2.10 "

GOING WEST.

Leave Townsend	11.40 A. M.	8.00 P. M.
" Vandyke's	11.55 "	8.15 "
" Morris'	12.05 P. M.	8.25 "
" Massey's	12.20 "	8.35 "
" Lambson's	12.30 "	
" Black's	12.40 "	
Arrive Kennedyville	12.50 "	

Passengers from Kennedyville, and all Stations on the KENT COUNTY RAILROAD, will reach Wilmington at 10.15, A. M.; Philadelphia at 11.45, A. M., and Baltimore at 1.05 P. M.
Passengers for the KENT COUNTY RAILROAD will leave Baltimore (President Street Depot) at 7.25, A. M.; Philadelphia (Depot corner Broad Street and Washington Avenue) at 8.30, A. M., and Wilmington at 10.10, A. M.
oc29tf. J. K. HINES, Superintendent.

THE MAIL STAGE LINE.

A Stage will run in connection with the Cars at