msa_sc2901_scm1622-0775 copyright Maryland State Archives

COLOSAL VILLIANY.

Corruption and dishonesty have been charged against the Radical party, but the charges have hitherto been vague and uncertain. Recently much of the scoundrelism practiced has been brought to light, and the charges been substantiated by the most irrefragable testimony. The fact has been unearthed than an infamous robbery of the U. S. Treasury has been going on since 1867, traces of the transactions running up to May 1871. It has been ascertained that a certain Treasury official, whose profligacy has drawn general attention, and become indeed notorious, drew for himself and his associates no less a sum than three millions of dollars, of the disbursement of which no account has been rendered. A great deal of this money has doubtless been expended in paying of the Treasury seraglio, but the greater part for "party purposes." We have said that no account of the disposition has been made and we are satisfied that there will be none. The officers of the Treosury have made every effort to prevent an expose of the facts in the case, and have tried to brazen it out. Spinner is absent in Europe. To give force to the statements here made, we could state that a large number of ledgers, and other account books have disappeared. And there is but little or no mystery in the matter. They were boldly mutilated, removed from the Treasury, and sold as waste paper. The people have been kept in blissful ignorance of these things, and all attempts made to uncover the movements of our masters have been met with rebuffs and insolence. The amount drawn from the Treasury by Spinner alone, and not accounted for, upon some sixty-one warrants, varying in sums from $75 to $500,000, is $3,102,057,63! The Revenue of the Republic is about $400,000,000 per annum, and we see here what use is made of a great part of it. Were such crimes perpetrated under the rule of the great favorite of our Radicals, the Emperor of Russia, Siberia and the knout would be the fate of the criminals. Here we cuddle them as good boys, and allow them to go abroad in all the state and style of nobility. How Long?—*Allentown Democrat.*

IS GRANT A DICTATOR?—Why does Gen. Grant declare war against Governor Warmoth of Louisiana? Warmoth has kept the State well in hand for the Republican party. Under his rule there has not been a Ku-Klux outrage in Louisiana, and the usually turbulent city of New Orleans has been as quiet as Boston.

What, then, is the matter with Warmoth that Grant should require his Copperhead brother-in-law Casey, Collector of New Orleans, and his cousin General Longstreet, late of the Confederate army, and now Surveyor of the Port of New Orleans, and all the other Federal office-holders in Louisiana, to combine to crush the man who has been more successful in keeping his State Republican than any of the other carpet-bag rulers? The answer is at hand. Gov. Warmoth seriously doubts whether Gen. Grant can carry the reconstructed States in 1872 and therefore he has ventured to hint at the expediency of his renomination. There is an offence not to be forgiven, and so Casey, by order of Grant promises to make Dunn Governor next year and calls in troops to put Warmoth down.

What a strange and alarming spectacle was exhibited on the day of the assembling of the Louisiana Convention. The Federal office-holders first designated the Custom House as the place of meeting. The United States Marshall then summoned four companies of regular troops with a battery of artillery, from Texas, to resist the entrance to the Custom House of all delegates who doubted the expediency of Grant's renomination; and bravely did the Swiss guards of the President execute his will. But for the bayonets he would have been beaten out of sight in the Convention, 90 of the 118 delegates were friendly to the policy of Warmoth, and only a day or two before Warmoth had badly beaten Collector Casey for a seat in the Convention from one of the wards of New Orleans. No escape from a disastrous defeat in the Convention was therefore left open to Grant except by excluding from the Custom House by military power the regular delegates, and packing the Convention with bogus delegates.

THE MISSION OF THE DEMOCRACY.—Gen. Ewing, a brave and staunch old Democrat, is making a gallant fight for victory in Ohio. At a recent meeting at Columbus, he thus defined the mission of the Democratic party:

"In this contest the Democratic party is the sword and buckler of the people. It has fought every existing abuse and tried to apply every appropriate remedy.—Though some time controlled by slavery and racked by discord and by war it has kept the faith in the people and free government which Jefferson, its glorious apostle, taught. It represents no faction, but the whole people; no section, but the whole country. It is not a white man's party or a black man's party, a poor man's or a rich man's, a Christian's or an infidel's party. It is the people's party. It will trample on no man and give no man preference before the law. It stands for the reserved rights of the people and the States, because liberty dwells with them. It is jealous of every extension of federal power, because the path of consolidation leads on to despotism. It fights for equality against privilege, democracy against aristocracy, government by the ballot against government by the dollar and bayonet. It looks to the people and seeks direction and strength from them, whence comes the inspiration of every great reform. And it now especially calls on the masses of the Republican and Labor-Reform parties—the 'plain people,' who are least interested in party triumphs, and most in such measures of reform as shall give to the workingman a fair share of the wealth he creates while laying on him only a fair share of the just burdens of government—to help it overthrow the Republican party, all of whose policies tend to strengthen, exempt, and exalt capital, and weaken, burden and degrade labor."

GENERAL FRANK BLAIR was thought by the Rads to be partially insane when he predicted, at the time of Grant's nomination, that if elected, he would use the army and navy to advance his own personal schemes. It seems Blair was right, even by Grant's own admission, not to speak of the grand voice of the party, as heard through the Ku-Klux law. Grant was lately asked by a newspaper correspondent, in conversation on the recent election in North Carolina. "What would you have done if North Carolina had not satisfied Republican anticipations?" and the answer was: *"I have the power under the Ku-Klux bill to have made her."*

That infamous enactment was made for the *sole purpose* of enabling Grant, under cover of the forms of law, *to re-elect himself*—though the bill itself is openly and notoriously in violation of the Constitution.

A BRIGHT-EYED little fellow in one of the Brooklyn private schools, having spelt a word, was asked by his teacher: "Are you willing to bet you are right, Bennie?" The boy looked up with an air of astonishment, and said: "I know I'm right, Miss V., but I never bet."

REMOVAL!

Cigars and Confectionery!

RICHARD B. RUSSELL has removed to the store lately occupied by Wash. Hudgins, nearly opposite the Voshell House, and is

Manufacturing Cigars

with a view to supplying the store-keepers as

CHEAP AS THEY CAN BE BOUGHT IN THE CITY!

Chewing Tobacco of all grades

both natural and sweet; and also Fine Cut.

A good assortment of

Smoking Tobacco, Snuff and Pipes.

Also, an assortment of

Candies and Fruits.

FRESH BREAD

Every Afternoon, from Mrs. Gruber's Bakery.

my27. RICHARD B. RUSSELL.

Removal.--New Goods.

MRS. A. M. SMITH

HAS removed to the store room lately occupied by Mr. B. H. Gardner, opposite the Voshell House, where she keeps constantly on hand a general assortment of

Groceries, Confectionery NOTIONS, &c.,

Consisting in part of Sugar, Coffee, Tea, Flour, Bacon, Lard, Butter, Salt Fish, Vinegar, Molasses, Soaps, Buckets, Brooms, Tobacco and Segars, Snuff, Pipes, Oil, Lamps and Lamp Chimneys, Notions, Nuts and Candies of various kinds, and other articles too numerous to mention, all of which will be sold at the very lowest cash prices.

ALL KINDS OF COUNTRY PRODUCE taken in exchange for Goods.

Thankful for the patronage heretofore extended to her, she asks a continuance of the same.

jan28y. MRS. A. M. SMITH.

FLOUR and MEAL STORE!

On the Corner opposite T. B. Hyason's.

FLOUR $7.00, 8.00, 8.50 and $9 per barrel. 2 to 5 cts. per pound.

BUCKWHEAT by the bag or pound.

CORN MEAL, CHOPPED CORN, BRAN, Shorts and other Chops.

DYSPEPSIA FLOUR made to order.

☞Buy where you can buy the Cheapest.

Call at BACCHUS'.

Dec. 10, 1870—tf.

NEW STORE and NEW GOODS

At BUCK NECK WHARF.

J. BELL & BRO., invite the attention of the public to their well selected assortment of

DRY GOODS AND GROCERIES,

Boots Shoes, Hats and Caps, Hardware, &c.

FLOUR by the Barrel, at City Prices. All Goods sold cheap for Cash.

sep24. J. BELL & BRO.

Notice to Farmers AND HORSEMEN.

YOU CAN BE SUPPLIED AT THE

"PEOPLE'S HARNESS STORE,"

with everything in my line of business at CITY PRICES. We have a fine stock of

NEW HARNESS

now on hand, which we are selling at very low figures. A good stock of

SADDLES

which I can guarantee. BITTS of all styles, and SPURS of all kinds.

We also keep the best assortment of Wagon and Plough COLLARS in the County.

My stock consists, not merely of a few articles, but an assortment of everything connected with this business. Give me a call.

REPAIRING done in the best manner, and at the shortest notice.

JOHN F. HOWARD,

Oct. 24. Opposite the Voshell House.

AT BELAIR

YOU WILL FIND

THOMAS B. BORDLEY'S.

HE is just from the city with a good lot of GENTS', LADIES', MISSES and CHILDREN'S SHOES,

GENTS' AND LADIES' HATS,

GROCERIES.

Such as Meal, Flour, Bacon, Sugar, Coffee, Tea, Soap, Candles, Pepper, Spice, Lard, Butter, Eggs, Molasses, Brooms, Powder and Shot, Tobacco, Cigars, Snuff, Notions & Dry Goods.

I also make new HARNESS and repair old, Saddles, Bridles, Martingales, &c.

Give me a call and you will not regret it.

I will not be under sold by any store in Kent county, Maryland.

mh28. THOMAS B. BORDLEY.

BUY the GENUINE

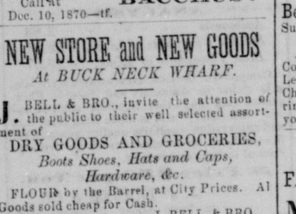

STANDARD SCALES

EVERY SCALE WARRANTED.

More than 250 Different Modifications!

STOCK SCALES, HAY SCALES, COAL SCALES, DAIRY SCALES, PLATFORM SCALES, COUNTER SCALES, &c.

For Sale, also,

ALARM MONEY DRAWERS.

FAIRBANKS & CO.,

166 W. BALTIMORE ST., BALTIMORE,

252 BROADWAY, NEW YORK,

93 MAIN ST., BUFFALO, N. Y.

FAIRBANKS, BROWN & CO.,

118 MILK ST., BOSTON.

jy29-3m.

SAMUEL C. GLEAVES,

RESPECTFULLY informs his customers and the public generally that he has removed to the

CORNER STORE, UP TOWN,

formerly occupied by Mr. James W. Phillips, and has now in store, and will keep constantly on hand a large and choice assortment of

GROCERIES, SUGAR, COFFEE,

TEA, &c., GOOD TOBACCO AND SEGARS.

I have also a full assortment of

Liquors of all kinds,

consisting of American and Foreign WINES, BRANDIES and GINS; also good OLD RYE and BOURBON WHISKEY, at the LOWEST PRICES for Cash or Country Produce.

Please call and examine my stock of goods.

SAMUEL C. GLEAVES.

Chestertown, Aug. 21, 1869.

TO THE LADIES!

LAIRD'S BLOOM OF YOUTH,

For BEAUTIFYING and PRESERVING the COMPLEXION and SKIN.

☞Mr. Laird has every confidence in recommending his BLOOM OF YOUTH to the Ladies, as being the only perfect and reliable toilet article now in use. For sale at

jan7tf. WICKES' DRUG STORE.

EXPOSITION at T. W. WICKES' DRUG STORE!

BAZIN & BARNES' MAGNOLIO and FLORIDA WATERS—the most lasting, agreeable and Refreshing of all PERFUMES for the Handkerchief, at the Toilet and in the Bath. jan7tf.

SUGAR-CURED HAMS, Smoked Beef, and Flitch, for sale by J. B. SAPPINGTON.

NEW GOODS!

DRY GOODS, BOOTS & SHOES, NOTIONS, HOSIERY, GROCERIES,

HARDWARE, OIL CLOTHS, WINDOW OIL CURTAINS, &c., &c.

June 10th, 1871.

T. W. ELIASON, JR.,

Has just received from Philadelphia and Baltimore markets a large assortment of the above goods purchased at the lowest net cash prices, and offered for sale at a moderate advance upon cost.

☞He respectfully invites the attention of his customers and the public generally to his stock of goods.

T. W. ELIASON, JR.

JUNE 10, 1871.

BOOT and SHOES.

GENTS' CALF BOOTS,
GENTS' CALF SEWED LONG GAITERS,
GENTS' BUFF PEGGED " "
GENTS' BAL. " BOOTS,
BOYS' FINE BAL. BOOTS,
BOYS' MEDIUM BAL. BOOTS,
Men's and Boys' HEAVY BROGANS,
Ladies' Morocco Sewed Balmoral Boots,
" Goat " " "
" Croquet Heeled Slippers,
" Lasting Buttoned Gaiters,
" " Lace "
" Polished Grain Balmoral Boots,
" B. Calf Bal. Boots.
Misses' Fine Sewed Turk Morocco Boots,
" " Fine Pegged Pol. Grain Boots,
" " Medium Pegged B. Calf Bal. Boots,
Children's Mor. Goat Grain Fine and Heavy Balmoral Boots,
Infants' Slippers, Plain and Fancy Shoes,

For sale by

jel0. T. W. ELIASON, JR.

Confectionery, Toys, &c.

JAMES H. SMITH,

HAS NOW IN STORE

A Large and General Assortment of Goods in in his line, embracing

CONFECTIONERY of ALL KINDS,

and of the best quality.

A Handsome Stock of TOYS,

SUITABLE FOR PRESENTS.

Beautiful CHINA & GLASSWARE

Such as Vases, Pitchers, Toilet Sets, Perfume Bottels, large and small DOLLS, &c.

Also, Lamps and Chimneys, Hair Brushes, Combs, &c. Tobacco and Segars. Oranges, Lemons and Apples, Canned Fruit, Pickles, Chow Chow, French Mustard, Jellies, Tammarinds, Pepper Sauce, &c. Call and see for yourselves. Dec. 11, 1869.

NEW STORE.

FANCY GOODS AND NCTIONS!

MISS MARTHA EARNEST has rented the store room lately occupied by the Misses Middleton & Wyatt, and has just opened a well selected stock of

FANCY GOODS AND NOTIONS,

which she is prepared to sell at prices to suit the times. Her stock consists in part of the following articles: Ladies' and Children's Merino Vests, Corsets at $1.25, French Corsets $2.00, Ladies' & Children's Hose, Kid Gloves, white and colored, Sash Ribbons, Handsome Ribbon, Bows; all qualities of Ladies' Handkerchiefs; Laces, both imitation and real; Cambric Edge and Inserting, white and colored Tarleton, Velvet Ribbon, Dress Buttons, Black Net and Green Berage for veils, Clouds, infants' and children's Hoods, Collars and Cuffs, and in short every article usually kept in a FANCY AND NOTION STORE.

☞She respectfully invites an examination of her stock and prices before purchasing elsewhere. MARTHA EARNEST.

Jan. 7, 1871—tf.

Read! Reflect and Remember!

NEW STORE! NEW STOCK! FAIR PRICES!

MISS S. S. CALDER respectfully informs her friends and the public generally that she has removed to the room adjoining W. A. Vickers' store, and has just received and will constantly keep on hand an assortment of the following:

VELVETEENS, COLORED SILKS, SATIN, SILK VELVET, RIBBONS, NOTIONS, &c.

DRESS TRIMMINGS of all kinds.

☞DRESS MAKING and Machine Stitching at moderate prices. Give me a call.

S. S. CALDER.

feb11-tf.

NEW GOODS! NEW GOODS!

Call and examine my stock of

Tin Ware, Stoves, Hardware, Wood Ware, Stone Ware, Japanned Ware, &c.,

Received direct from Importers and Manufacturers, and for sale at small profits—

OPPOSITE THE COURT HOUSE.

HARDWARE.

Two, three and four-prong Forks, Shovels, Spades, Hoes, Rakes, Post Spades, Briar Hooks, Grain Scoops, Bramble Scythes, Trace Chains, Breast, Back and Halter Chains, Brass and Iron Chain by the yard; Carriage, Plow and Tire Bolts by the hundred or dozen, from 15c to $1 per dozen. Barrel Bolts; Tower, Neck, Flush and Shutter Bolts, Rip and Cross-cut Saws, Prunin , Meat, Back, Compass, Key Hole, Webb and Wood Saws, of Diston, Spear, Jackson & Brown manufacture. Hinge Nails, cut, rot, finishing, clout, fence and galvanized Nails, by the pound or keg. Horse Shoe Nails, Tacks, Galvanized Tacks, Carriage Tacks, Pump and Carpet Tacks, Curry Combs, Sad Irons, Augers, Post Augers, Cook's, Pugh's and Bright lip Auger Bits, wood and iron Braces, Iron and Steel Squares, Tray Squares, Rules, Gauges, Framing and Farmer Chisels, Gauges, Levels, Compasses, Compass Dividers, Hooks and Staples, Brass Screw Rings, Hand Rail Screws, Screws from ½ inch to 3 inch. Screw Drivers. Smoothing, Jack and Fore Planes, Plane Bits, 1 and 2 ft. Rules.

Tin, Iron and Plated Tea and Table Spoons v large assortment of Knives and Forks, Carvers, Ivory-handle Tea and Table Knives.

Strap and T Hinges, Hooks and Hinges, Mayer's, Lull & Porter, Seymour Window Blind Butts; Table, Parliament and Brass Hinges, Acorn Butts, Knob Locks, plate, pad, rim, dead, trunk, till, wardrobe, chest, drawer and jail Pad Locks; Hat and Coat Hooks, Thumb Latches, Door Latches, Barn Latches, Brass and Lead Spigots, Molasses Gates, Coal Oil Spigots, Tap Borers, Mill Saw, Bastard, round, half-round and taper Saw Files, Horse Rasps, Monkey Wrenches, carpenter's and shoe Pincers; round and flat nippers, Bed and Plate Castors, Door Bells, Farm Bells, Frame and Axle Pulleys, Drawer Pulls, Shutter and Blind Fasteners, Turn Buckels, Gimlets, Window Springs, Hooks and Eyes, Closet Latches, Sash Fasteners, Wad Cutters, Gun Worms, Heads, Tubes and Caps, Brass and Iron Buttons, Pad, Cabinet and Door Locks, Keys, Taper Files, Chest Handles, Door Stops, Harness Awls and Needles, Cow Bells, Coffee Mills, Axle Clips, Tea Scales, bricklayer's, plasterer's and garden Trowels, Hatchets, Hammers, Post Axes, Hand and Broad Axes.

A large assortment of Scissors, Razors, Brushes, Strap with Hone, Harness Hooks, Porcelain head Picture Nails, Copper Rivets and Burrs, Punches, Porcelain Shutter Knobs, Glue Kettles and Stew Pans, Tobacco Cutters, Proving Knives and Shears, Saw Sets, Wagon and Cart Boxes, &c., &c.

Wood Ware.—Tubs, Wood Bowls, Buckets, Churns, Wash Boards, Well Buckets, Sugar and Coffee Boxes, Brooms, Baskets, Potato Mashers, Roling Pins, Butter Prints and Paddles, Lemon Squeezers, Safes; dust, scrub, horse, wall, paint and white-wash Brushes. Handles for forks, spades, brooms, awls, saws, chisels, planes, augers, hatchets, &c.

SHOE PEGS, Wax Awls, Knives, Thread, Rubbers, Nails, Eyelets, Button Hooks, &c.

Tinware.—A large assortment of Tinware, Japanned Ware, Toilet Sets, Stamped Ware, &c.

Stone Jugs, Jars, Pans and Crocks.

FOR SALE BY

J. K. ALDRIDGE,

OPPOSITE COURT HOUSE,

April 1, 1871. *CHESTERTOWN.*

SEWING MACHINE NEEDLES.

Grover & Baker and Howe SEWING MACHINE NEEDLES, for sale by

MISS S. S. CALDER,

mo-tf Adjoining W. A. Vickers' store.

VINEGAR BITTERS

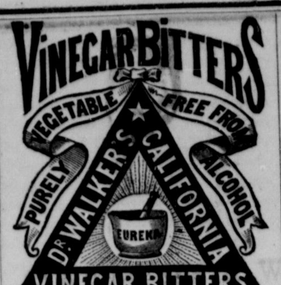

J. WALKER, Proprietor. R. H. McDONALD & Co., Druggists and Gen. Ag'ts, San Francisco, Cal., and 32 & 34 Commerce St. N. Y.

MILLIONS Bear Testimony to their Wonderful Curative Effects.

They are not a vile **Fancy Drink,** Made of **Poor Rum, Whiskey, Proof Spirits and Refuse Liquors,** doctored, spiced and sweetened to please the taste, called "Tonics," "Appetizers," "Restorers," &c., that lead the tippler on to drunkenness and ruin, but are a true Medicine, made from the native roots and herbs of California, **free from all Alcoholic Stimulants.** They are the **GREAT BLOOD PURIFIER and A LIFE GIVING PRINCIPLE,** a perfect Renovator and Invigorator of the System, carrying off all poisonous matter and restoring the blood to a healthy condition. No person can take these Bitters according to directions, and remain long unwell, provided their bones are not destroyed by mineral poison or other means, and the vital organs wasted beyond the point of repair.

They are a Gentle Purgative as well as a Tonic, possessing also, the peculiar merit of acting as a powerful agent in relieving Congestion or Inflammation of the Liver, and all the Visceral Organs.

FOR FEMALE COMPLAINTS, whether in young or old, married or single, at the dawn of womanhood or at the turn of life, these Tonic Bitters have no equal.

For Inflammatory and Chronic Rheumatism and Gout, Dyspepsia or Indigestion, Bilious, Remittent and Intermittent Fevers, Diseases of the Blood, Liver, Kidneys and Bladder, these **Bitters** have been most successful. **Such Diseases** are caused by **Vitiated Blood,** which is generally produced by derangement of the **Digestive Organs.**

DYSPEPSIA OR INDIGESTION, Headache, Pain in the Shoulders, Coughs, Tightness of the Chest, Dizziness, Sour Eructations of the Stomach, Bad Taste in the Mouth, Bilious Attacks, Palpitation of the Heart, Inflammation of the Lungs, Pain in the regions of the Kidneys, and a hundred other painful symptoms are the offsprings of Dyspepsia.

They invigorate the Stomach and stimulate the torpid Liver and Bowels, which render them of unequaled efficacy in cleansing the blood of all impurities, and imparting new life and vigor to the whole system.

FOR SKIN DISEASES, Eruptions, Tetter, Salt Rheum, Blotches, Spots, Pimples, Pustules, Boils, Carbuncles, Ring-Worms, Scald Head, Sore Eyes, Erysipelas, Itch, Scurfs, Discolorations of the Skin, Humors and Diseases of the skin, of whatever name or nature are literally dug up and carried out of the system in a short time by the use of these Bitters. One bottle in such cases will convince the most incredulous of their curative effects.

Cleanse the Vitiated Blood whenever you find its impurities bursting through the skin in Pimples, Eruptions or Sores; cleanse it when you find it obstructed and sluggish in the veins; cleanse it when it is foul, and your feelings will tell you when. Keep the blood pure, and the health of the system will follow.

Pin, Tape and other Worms, lurking in the system of so many thousands, are effectually destroyed and removed. Such a distinguished physiologist, there is scarcely an individual upon the face of the earth whose body is exempt from the presence of worms. It is not upon the healthy elements of the body that worms exist, but upon the diseased humors and slimy deposits that breed these living monsters of disease. No system of Medicine, no vermifuges, no anthelmintics, will free the system from worms like those Bitters.

Sold by all Druggists and Dealers.

J. WALKER, Proprietor. R. H. McDONALD & CO., Druggists and General Agents, San Francisco, California, and 32 and 34 Commerce Street, New York.

HASKELL, LYON & CO.,

No Boiling!
No Hard Rubbing
No Hot Water!
No Washboards!
No Blueing!
No Injury to Garments or Hands!

No. 33 South Eutaw St.

BALTIMORE, MD.

The above firm having secured the exclusive right to manufacture and sell

Warfield's Patent Cold Water Self-Washing Soap,

in and for the State of Maryland and District of Columbia, invite the attention of the public to this very superior SOAP, which washes thoroughly in any kind of water—hard, soft or salt—*without boiling.* They also guarantee that it will not injure even the finest fabrics.

Not only does it save labor, fuel, clothes, &c., but by using it housekeepers get rid of the discomfort of hot water in summer, and of steam in the house during winter, which cause frequent colds, especially to those who go from a steaming hot wash-room to hang out clothes.

Thousands of testimonials to its great excellence are at hand, but no evidence can equal that derived from one's own observation and experience. To *know* the virtues of this Soap you have only to try it. A single bar is sufficient for the ordinary week's washing of a family of eight persons.

By its own action it dissolves the grease and other things that soil, and liberates them from the garment, thus quietly and quickly accomplishing that which is usually done with labor and hard usage of the clothes by means of a washboard or machine. Very little hand-rubbing is required with this Soap, except when the clothes are much soiled, or the dirt firmly imbedded in the fabric.

The clothes require no blueing if dried in the sun, as they are bleached every time they are washed. Clothes washed with this soap will last *fully* twice as long as when washed in the ordinary way with the Soaps hitherto most popular. To consumers, therefore, it is unquestionably the CHEAPEST SOAP ever manufactured. The usual discount to the Trade. aug5-6m.

RUPTURE CURED.

MARSH'S

Radical Cure Truss,

Springs will not Rust. Pads Impervious.

The best and most effectual Truss known for the cure and relief of HERNIA or RUPTURE. This Truss has received the sanction of the most eminent Physicians and Surgeons of this country; who do not hesitate to recommend it to those afflicted with Hernia as being superior to all others.

It is the only Truss that will retain the bowels with any certainty, and the wearer can feel assured that he is using a remedy that will be at all times safe and effectual in its operations. Of this we guarantee entire satisfaction to all who may come under our treatment.

LADIES' SILK ELASTIC ABDOMINAL BELTS for Corpulency, falling of the Womb, and as a support to the Back and Abdominal Muscles. Anklets, Knee Caps and Stockings for Varicose Veins, Ulcers and Weak Joints.

SHOULDER BRACES for Ladies, Gents and Children, for the cure of stooping of the Shoulders and as a Chest Expander.

PILE INSTRUMENTS, the most superior article in use—light, easily adjusted and effectual. Instruments for all Physical Deformities, Curvature of the Spine, Bow Legs, Club Feet, &c., &c.

Ladies' Apartments with Lady Attendants.

Agent for Clement's CELEBRATED ARTIFICIAL LIMBS.

Agent for Grandall's Patent Rubber-tipped CRUTCHES.

Agent for Dr. Babcock's Silver Uterine Supporter.

Agent for Dr. Wadsworth's Stem Persory.

All of the above scientifically applied and satisfaction given.

Orders per mail promptly attended to.

S. MARSH,

No. 92 W. Baltimore Street,

jly8. BALTIMORE, MD.

TO ALL BUSINESS MEN!

ON RECEIPT OF **Fifty Cents,** I will forward to any address a RECIPE FOR PREPARING A BLACK INK, which is so indellible that even Oxalic Acid will not remove it from anything that it is used upon. It is one of the very best writing fluids, and it cannot be beat as a marking ink. It is a jet black from the beginning, and flows beautifully from the pen, and costs only about **Six Cents** PER GALLON.

Address all letters to

W. A. STEWART,

jel0 6m. Easton, Talbot county, Md.

HALL'S Veg. HAIR RENEWER, Chevalier's LIFE FOR THE HAIR, MONTGOMERY'S HAIR RESTORER, AYER'S HAIR VIGOR, and BURNETT'S ROLLISTON,

For sale at WICKES' DRUG STORE.

MANTUAMAKING.

MRS. R. KENTON has removed to the house opposite the Blacksmith Shop of Chapman & Lambert. Thankful for the heretofore liberal patronage she has received, she will endeavor to merit a continuance of the same. j21-3m.

THE EUREKA FANNING MILL.

THE GREATEST INVENTION OF THE NINETEENTH CENTURY!

Farmers Look to Your Interest!

THE attention of Farmers and Mechanics is particularly directed to the combined economy, utility and practicability of the Eureka Mill, and to the many other advantages it possesses over every other Fanning Mill which has been introduced to the public.

It is the fruit of long and patient investigation by the inventor, who has made it his constant study for over twenty years. He has secured several patents for Mills, and has always been rewarded with the best of success. But not feeling satisfied with his former attainments, he determined to reach the climax, and he now believes that his new invention will warrant him in exclaiming in the joy of his heart, like the philosopher, Phythagoras—EUREKA!—signifying in the Grecian language, "I have found it." This has given the name to this new Mill.

In this Mill are all the former improvements to which have been added several more, adding still greater advantages than were at first anticipated, or even thought possible by the inventor himself. It embraces the three great essentials necessary in every invention:

It combines ECONOMY, UTILITY and PRACTICABILITY!

THE "EUREKA" MILL

Is small and lighter, and is capable of doing more and better work in a given time than any other Mill ever invented.

IT IS THE ONLY MILL

that will successfully remove from wheat all such pests as Cockle, Garlic, Oats, Rye, &c.

Should an extra quality of grain for seed or gristing purposes be required, it can be so arranged as to catch in one box perfect grain, and in the other, grain fit for market or mill. Here is made a great saving usually lost sight of; for nearly one quarter of the grain cleaned in the common Mills is lost when sown, on account of shrunken kernels and inferior grain. The Eureka Mill saves all this, and gives seed every kernel of which will grow when put into the ground, and this saving will, in a short time, pay for the Mill.

HINES & BURCHINAL,

Chestertown, Maryland,

Owners of the Mill, are having them manufactured at the Sash Factory and Planing Mill of Noland & Co., Port Deposit, Md., which is a guarantee that they will be put up in the best manner. je17-tf.

THE WEED

"F. F."---Family Favorite, Sewing Machine!

LOCK STITCH! STRAIGHT NEEDLE

The Most Simple, Elegant, Economical and Desirable of any in use.

"THE WEED" was awarded the HIGHEST PREMIUM for family purposes, in an exciting contest with EIGHTY-TWO others, and is the Best Finished Instrument of the kind in the whole Exhibition.—[Report Paris Exposition, Gallignani's Messenger, (French) June, 1867.]

ALSO, THE

"M. F."---Manufacturer's Favorite,

Having a space of nearly twenty inches under the arm—a positive feed on three sides of the needle. Without Cam, Cog Wheels, Compound Cranks, Wire Springs or Revolving Shafts.

SILENT! RAPID! POWERFUL

These Machines are in use by many families in Chestertown and Kent county, and are universally preferred over all others by Ladies who have used different kinds. Every family should have one.

Send for Circulars and Samples.

HINES & BURCHINAL,

AGENTS,

d3-tf. Adjoining the Bank, Chestertown

READY-MADE CLOTHING!

SUPERIOR CASSSIMERE CLOTHING!

Low Priced Clothing!

We beg leave to inform our Customers and Buyers generally that we are keeping a

Full Line of Ready-made Clothing,

ON HAND THIS SEASON,

and are constantly replenishing our Stock with purchases of FRESH AND DESIRABLE GOODS in the way of

Coats, Pantaloons and Vests.

We keep nothing in Stock that is not up to a high standard of excellence, both as regards

DURABILITY OF FABRIC

AND

STYLE OF FINISH,

and claim to sell at prices which will bear favorable comparison with those in any other market.

THOS. S. WICKES.

June 3, 1871.

WOOL WANTED by THOMAS S. WICKES.

Chestertown, June 3, 1871.

CHEAP for CASH!

J. B. SAPPINGTON,

HAS just returned from the city with a full assortment of

New and Desirable Goods,

consisting in part of Bleached and unbleached MUSLINS, CALICOES, Red and White Flannels, Canton Flannel, Striped Shirting, Bed Ticking, Ginghams, Kersey, Sattinett, Coat Lining, Ready-made Coats and Pants, Under-Shirts and Drawers, Collars, Half Hose, Neck Ties, Gloves, Suspenders, Ladies' and Misses' Hose, Gloves and Collars, Buttons, Thread, Needles, Pins, Sewing Silk, Fancy Soaps and a variety of notions too tedious to name.—Also, a full assortment of Groceries, Sugars, Coffee, Tea, Bacon, Lard, Flour, Fish, Babbitt and other Soaps, Garrett's Scotch Snuff, small and full size Packages, Rappee Snuff, Tobacco, Segars and Pipes, Pepper, Salt, Vinegar, Molasses, Coal Oil, Brooms, Buckets, and every thing usually kept in a country Store, a good assortment of Ladies' and Misses Shoes, Children's Shoes, Men's fine and Heavy Boots and Shoes, City made and guaranteed to give satisfaction. CALL AND EXAMINE MY STOCK, and you will be sure to buy.

WANTED—Fur, Rags, Eggs, Butter, and all kinds of Country Produce, for which the highest market prices will be paid in cash or goods. Give me a call. Respectfully,

J. B SAPPINGTON.

Store on Cross St., Opposite George E. Lambert's Coach Factory. nov5-y.

GOOD HARNESS

MADE AND SOLD AT

J. F. HOWARD'S HARNESS STORE FOR $20.

Chestertown, Jan. 7, 1871.

New Harness Store.

THE undersigned has taken the store room on the corner opposite Hall's Hotel, formerly occupied by Mr. J. J. Pearce, and has commenced the Harness making business. He is prepared to make to order all kinds of NEW HARNESS, and will do REPAIRING with neatness and dispatch, at low prices.

apr8-2m. M. F. CHALAHAN.

PRICES REDUCED!

The undersigned will dispose of his entire stock of LIQUORS, which is large and complete, at following reduced prices:

Pure Old Rye,	worth	$6.00,	reduced to	$4.00
Rye Whiskey	"	3.00	" "	2.00
" "	"	2.00	" "	1.50
Brandy	"	4.00	" "	2.50
Gin	"	4.00	" "	2.50
N. E. White Rum	"	4.00	" "	2.75
Pure B.B. Brandy	"	4.00	" "	3.00

Port, Sherry and Malaga Wines low!

These goods are all pure and will positively be sold at the above low rates.

dec3. J. B. SAPPINGTON.

A NEW SUPPLY of LUMBER Just received by

jy22 J. T. DODD & SON.

PERSONAL.

NOAH WALKER & CO.,

THE

Celebrated Clothiers of Baltimore,

Announce the introduction of a plan of ordering

CLOTHING AND UNDERWEAR

BY LETTER,

to which they call your special attention.

They will send on application their approved and accurate

RULES FOR SELF MEASUREMENT,

and a full line of samples from their immense stock of CLOTHS, CASSIMERES, Coatings, Shirtings, &c., &c., thus enabling parties in any part of the country to order their Clothing and Shirts direct from them, with the certainty of receiving garments of

The Very Latest Style And Most Perfect Fit attainable.

Goods ordered will be sent by Express to any part of the country.

As is well known throughout the Southern States they have for forty-three years excelled in all departments of their business, which is a substantial guarantee as to the character of the Goods they will send out.

A large and well assorted Stock of

Ready Made Clothing

always on hand, together with a full line of

FURNISHING GOODS

including all the latest Novelties in Design, and at POPULAR PRICES.

When Goods are sent per Express C. O. D., there will be no collection charge on amounts of $20 and over

Rules for self-measurement, samples of goods and price list sent free on application.

The attention of the Trade is invited to our Wholesale Department which is always kept up to the highest standard.

NOAH WALKER & CO.,

Manufacturers and Dealers in Men's and Boys' Clothing and Furnishing Goods, either ready-made or made to order.

165 and 167 Baltimore Street,

ap8y. BALTIMORE, MD

AMERICAN LIFE INSURANCE AND TRUST COMPANY

OF PHILADELPHIA.

Chartered in 1850. Capital Stock $500,000 Cash Assets Jan. 1, 1865 $1,000,000.

ALEXANDER WHILLDEN, of Pa., President

JOHN C. SIMS Actuary.

JOHN S. WILSON, Sec'y and Treas'r.

B. F. HOUSTON, M. D.,

Medical Examiner in Kent County.

THE "AMERICAN" commenced business October 8th, 1850, and is now in its fifteenth year. Its investments are in Mortgages Ground Rents and other first class securities, according to its charter, which expressly prohibits the Company from investing money in the purchase or discount of, or advance upon promissory notes, bills of exchange or negotiable paper,'—and is considered one of the most liberal and reliable companies in this country. Applications for insurance received by

JOHN W. HINES, Agent,

Mh4-y. Chestertown, Md.

Thos. Norris & Son

Manufacturers and Dealers in

AGRICULTURAL IMPLEMENTS AND MACHINERY,

Garden & Field SEEDS, FERTILIZERS, &c.

141 PRATT ST., Near Light, BALTIMORE,

Continue to keep constantly on hand every description of FIRST-CLASS Implements and Machinery to meet the wants of Farmers and Gardeners.

Call special attention now to

Bickford & Huffman's Grain Drill,

With its unequaled Guano Distributor.

American Cider Mill and Press,	price	$42
Buckeye Cider Mill and Press, Sr.	"	45
" " " Jr.	"	25
Hickok " "	"	40

These Cider Mills are recommended as very superior. Further description furnished upon application.

The GENUINE PENNOCK CORN SHELLER and GENUINE VAN WICKLE GRAIN FAN, together with every description of the most useful and desirable implements and Machines always to be had on application to

THOMAS NORRIS & SON,

jy30 141 Pratt Street, Baltimore.

MALTBY HOUSE

BALTIMORE, MD.

C. R. HOGAN.....PROPRIETOR.

Reduction of Fare.

IN consideration of the general decline in cost of all necessaries appertaining to Hotel Keeping,