msa_sc2901_scm1623-0104 copyright Maryland State Archives

The Kent News.

SATURDAY - - - - NOV. 14, 1874

A SINGULAR SPECTACLE IN A THEATRE.—On Friday last Billy Edwards, the pugilist, was down for a benefit at the Old Bowery Theatre, New York. The occasion brought together a big crowd. On the stage were upwards of twenty men who had at some time or other been in the "magic circle." The event of the evening was, however, the "wind up between Edwards and Fiddler Neary." It was discovered, however, that Neary was not on hand. Billy Edwards then stepped to the footlights and said that as Neary was not in the house he would put on his gloves with Patsey Hogan. At this Neary jumped from his seat in the gallery and shouted that he was "on hand," and was not afraid of Edwards." "Come down, then," said Edwards, "and let's see." Neary descended to the stage, amid a deafening shout, and stripped for a fight, and they did fight in dead earnest to the extent of seven rounds. The "Fiddler" was in every way physically superior to his opponent, but the latter fought carefully, scientifically and watched his chance to get in his blows. Every round ended with a fall, and six times out of the seven the "Fiddler" was under. When the men fell they struggled desperately, rolling over and over, striking savagely, until the "sports" on the stage had to disengage them. The admiring crowd arose from their seats en masse, and shouted themselves hoarse. Before the end of the fifth round the "Fiddler's" face was battered almost past recognition, and the blood flowed freely. At the end of the seventh round Neary "threw up the sponge." When the uproar ended Edwards walked to the front, and, panting for breath, said: "Geatleman, I hope this will be a lesson to Mr. "Fiddler" Neary: and the next time he promises to put on the gloves with me I guess he will keep his word."

Worth Knowing.

Dr. Grass, living near Granby, who is clearing up a new farm, has been troubled with a large number of big oak stumps. He had heard that saltpetre was good for stumps. Accordingly, a couple of months ago he sprinkled on the top of each stump about a tablespoonful of pulverized saltpetre. A few days ago he set fire to these stumps, and says they commenced and continued to burn until every stump was totally consumed, roots and all, so that he was able to plow without the least difficulty over the very ground formerly occupied by these large stumps. He says some of the stumps burned four or five days. Farmers, try the doctor's remedy; he says it will not fail. The doctor also says that if your cabbage plants are troubled with little black bugs you can save every one of them by sprinkling them lightly with cayenne pepper. Use an ordinary table pepper box. This is a dead shot.—*Granby (Mo) Miner.*

A TERRIBLE DOMESTIC FEUD IN MINNESOTA.—*St. Paul, November 2.*—James Lick and his wife were attacked on the street last night by George Lauchtenschlager and George Rapp and wife, who had evidently been lying in wait for them.—Mrs. Lick was brutally murdered on the spot. Mrs. Rapp and her husband then attacked Mr. Lick, the former being armed with a knife and the latter with a tinner's sodering iron, and after knocking him prostrate, they placed him face downwards in a small creek, and Rapp stood on him to hold his face in the water until he was strangled. They were frightened off by approaching footsteps, and Lick was picked up insensible, and may yet die from his wounds. All the assailants were captured.

☞The way men put off important matters to the last moment is one of the curious things in nature. The fifth concert in aid of the Public Library of Kentucky was advertised to take place August 10th. The day after, the 11th, Gov. Bramlette, the manager, at Louisville received over $50,000 for tickets. Had the drawing taken place at that time, the Governor would have had to send this money back, but as the Concert was postponed to November 31st, it was all right with them. We presume that on the first day of December next, the day after the Concert, thousands of dollars will be received, one day too late, for there will be no further postponement. This money might just as well have been sent a week before as when it was.

HORSE POWER.—The power of prime movers is measured by horse power. Watt found that the strongest London draught horses were capable of doing work equivalent to raising 33,000 pounds one foot high per minute, and he took this as the unit of power for the steam engine. The horse is not usually capable of doing so great a quantity of work. Rankine gave 26,000 foot pounds as the figure for a mean of several experiments, and it is probable that 25,000 foot pounds is a fair minute's average work for a good animal. It would require five or six men to do the work of a strong horse. Watt's estimate has become, by general consent, among engineers, the standard of power measurement for all purposes.—*Scientific American.*

A BOY has just died from a dose of ink out west. An ink-west determined the fact.—*St. Louis Globe.* Were none of the jurymen ink-redulous?—*Sentinel.* You are entirely too inquisitive for one not ink-culpated.—*Indianapolis News.* This verdict presents a wide field for joking if a person has the ink-lination.—*Indiana Herald.* Such punning upon a serious matter is grossly ink-onsistent.—*Cambriage Chronicle.* And they ought not to th-*ink* on it.

HE KNEW.—A strange man, who wanted to go up on the train, but missed it, walked up and down the depot in a high state of excitement, berating himself and every one else. "I know just what my wife will say!" he exclaimed, as he walked up and down. "When that train gets thar and she don't see me, she'll git right up and jump over chairs and smash crockery and swear that I'm off on another drunk!"

LAWYER—"How do you identify this handkerchief?"

Witness—"By its general appearance, and the fact that I have others like it."

Lawyer—"That's no proof, for I have got one just like it in my pocket."

Witness (innocently)—"I don't doubt that, as I had more than one of the same sort stolen."

Be your own Physician.

There is no case of Dyspepsia that Green's August Flower will not cure. Come to the Drug Store of C. F. STAM & BRO., and inquire about it. If you suffer from Costiveness, Sick Headache, Sour Stomach, Indigestion Liver Complaint, or derangement of the System, try it. Two or three doses will relieve you.

Ague Cosquason is the only remedy in the United States that contains no Quinine, Arsenic or other poisons injurious to the system, that will cure Fever and Ague, Intermittent or Billious Fevers, &c., and the Chills not return during the season. It permanently cures Fever and Ague of long standing.

LAW CARDS.

HINES & SMITH,
Attorneys and Counselors at Law,
CHESTERTOWN.
New Office on Court Street, opposite Court House.

Having associated ourselves for the practice of our profession, we will give prompt and careful attention to all law and Chancery business placed in our hands.

Mr. HINES, though connected with other duties, will give special attention to the business of the firm. JESSE K. HINES.
oc3-tf. MARION deK. SMITH.

C. T. WESTCOTT,
Attorney and Counselor at Law
CHESTERTOWN, MD.

☞Special attention given to the collection of claims in the counties of Kent, Cecil, Queen Anne's and Caroline. ag12-y.

D. J. BLACKISTON,
Attorney at Law
CHESTERTOWN, MD.

Will give prompt attention to any business entrusted to his care. Collections promptly made and real estate bought and sold. ally.

MEDICAL CARDS.

Medical Notice
DR. GEO. T. PERKINS,
A Graduate of the University of Maryland,
Has opened an office on Water Street, Chestertown, near the Bridge. Office hours from 9½, A. M. to 12, M., and from 2 to 6, P. M., where he may be found except when professionally engaged. After 6, P. M., will be found at his father's residence. ap11-tf.

Medical Notice.

THE undersigned most respectfully inform their friends and the public that from the first day of April, 1874, they will associate themselves in a co-partnership for the better prosecution of their profession, and for the better accommodation of the public, under the name of "T. H. WHALAND & SON," pledging themselves to the discharge of their duties to the best of their abilities.

They may be found at all times (if not professionally engaged,) at their residence near Chestertown.

THOMAS H. WHALAND, M. D.,
CHAS. W. WHALAND, M. D.
March 28, 1874—tf.

Stoves, Stoves, Stoves!

A Very Large Assortment Received Direct from the Manufacturers, and for sale at Small Profits.

CALL AND EXAMINE

Excelsior Hot Blast, Calorific, Niagara, Continental, All Right Cook, Champion Complete, Washington Range, Franklin & Penn City Ranges.

GOLDEN SUN, a splendid Fire-place heater,
SILVER PALACE, GEM, and
DIAMOND HEATERS.

Hot-Base Anti-Clinker, Silver Moon, Magic Light Base Burner, Magnet, Token, Comet, Brilliant and Crystal Light, Vulcan Egg Crystal, Union Air Tight, Tuscan, Woodland, Flame, &c., &c

NOVELTY PARLOR COOK.

Coal Hods, Shovels, Pokers, and Coal Seives.

J. K. ALDRIDGE.

SPORTSMEN LOOK SHARP!

Single and double barrel Guns, Revolvers, Shot Pouches, Powder Flasks, Game Bags, Gun Washers, Shot by the bag or pound Caps, Wads, Chargers, Tubes, Cartridges, &c.
For sale by J. K. ALDRIDGE.

Table and Pocket Cutlery,
A Splendid Assortment,
Scissors, Builders' Hardware, Tools, Horse Brushes, &c.
For sale by J. K. ALDRIDGE.

Improved Cucumber-wood Pumps
Coupling Pipe and Extra Bands, Valves, Buckets, Nozzle Braces, Iron Nozzles, and Drop Valve, for sale by
J. K. ALDRIDGE.
Chestertown, Oct. 10, 1874.

KEARNEY'S
FLUID EXTRACT
BUCHU!
THE ONLY REMEDY KNOWN FOR
BRIGHT'S DISEASE,
And a POSITIVE REMEDY for
GOUT, GRAVEL, STRICTURES, DIABETES, DYSPEPSIA, NERVOUS DEBILITY, DROPSY,
Non-retention or Incontinence of Urine, Irritation, Inflamation or Ulceration of the
BLADDER AND KIDNEYS,
SPERMATORRHŒA,
Leucorrhœa or Whites, Diseases of the Prostrate Gland, Stone in the Bladder, Coculus Gravel or Brickdust Deposit and Mucus or Milky Discharges.

KEARNEY'S
EXTRACT BUCHU,
Permanently Cures all Diseases of the BLADDER, KIDNEYS, AND DROPSICAL SWELLINGS,
Existing in Men, Women and Children,
☞NO MATTER WHAT THE AGE!

Prof Steele says: "One bottle of Kearney's Fluid Extract Buchu is worth more than all other Buchus combined."

Price, One Dollar per bottle, or Six Bottles for Five Dollars.

SOLD BY DRUGGISTS.
Depot, 104 Duane St., New York.

A Physician in attendance to answer correspondence and give advice gratis.
☞Send Stamp for Pamphlets, free.☜

—TO THE—
NERVOUS AND DEBILITATED
OF BOTH SEXES.
No Charge for Advice and Consultation.

Dr. J. B. Dyott, graduate of Jefferson Medical College, Philadelphia, author of several valuable works, can be consulted on all diseases of the Sexual or urinary organs (which he has made an especial study) either in male or female, no matter from what cause originating or of how long standing. A practice of 30 years enables him to treat diseases with success. Cures guaranteed. Charges reasonable. Those at a distance can forward letter describing symptoms and enclosing stamp to prepay postage.

Send for the *Guide to Health.* Price 10c.

J. B. DYOTT, M. D.,
Physician and Surgeon, 104 Duane St., N. Y.
Feb. 7, 1874—y

TOBACCO—from 65c to $1.75 per lb.
SPARKS.

Good Business Opportunity.

The HOWE Machine Co.

Are organizing their AGENCY DEPARTMENT, and can offer better terms than ever before given to reliable, energetic men to sell their

NEW LIGHT-RUNNING
Sewing Machines
ON THE
EASTERN SHORE.

Apply or address

No. 38 NORTH CHARLES TREET
BALTIMORE, MD.

N. B.—Applicants for country territory must be able to furnish horse and harness.

A SMALL PAYMENT

at first, and the balance in easy monthly payments, are the terms of the NEW ELIAS HOWE SEWING MACHINE, in every respect the best and most perfect machine in use. No man has any excuse for not presenting his wife, mother or sister one of these Superior Machines. The price is low and he can have his own time to pay for it. When one considers the low price at which it is sold, and the fact that it has demonstrated its superiority over all other machines by surpassing them in elegant work, and above all, the terms on which it is sold, the wonder is that there is not a HOWE SEWING MACHINE in every home in the State.

The Southern people should bear in mind that the HOWE is not sold at an advance of fifteen dollars over New York prices as is the case with some competitors.

A. M. GUDGEN,
CHESTERTOWN, MD.,
OFFERS THE
NEW IMPROVED
"HOWE" Sewing Machine,
ON VERY EASY TERMS.

☞He will spare neither pains nor expense to give his customers complete satisfaction.
Oct. 3, 1874.

UP TOWN
Bread & Cake Bakery
MRS. GRUBER

RETURNS her thanks for the very liberal patronage heretofore extended to her, and pledges herself to spare no effort to merit a continuance of public favor.

As heretofore, I am prepared to furnish

BREAD, RUSK, PIES,
Buns, Biscuit, &c.
FRESH FROM THE BAKERY,
TOGETHER WITH
CAKE OF ALL KINDS,
POUND CAKE, SPONGE CAKE, FRUIT CAKE, JUMBLES, SUGAR CAKE, JELLY CAKE, LEMON CAKE, &c., of the best quality, and at the lowest prices.

Having had large experience, and in my employ a first-class Baker, I am satisfied of my ability to give satisfaction.

DOROTHEA GRUBER.
Chestertown, Jan. 17, 1874.

The People's Harness Store

FARMERS
And HORSEMEN
LOOK TO YOUR INTEREST!

You can be supplied with everything in my line of business at

The People's Harness Store,
AT CITY PRICES.

We have now on hand a

FINE STOCK of NEW HARNESS,

which we are selling at the very lowest figures and which can be relied upon. Good stock o

SADDLES,

which I can guarantee. BITTS of all styles and SPURS of all kinds.

We also keep the best assortment of

Wagon and Plough COLLARS

to be found in the county. My stock consists, not merely of a few articles, but an assortment of everything connected with this business.

☞Give us a call, and we'll do our best to please you, not only in price, but also in the quality of our goods.

REPAIRING done in the best manner, and at short notice.

JOHN F. HOWARD,
Opposite the Voshell House, Chestertow
Jan. 24, 1874.

To the Public Generally.

WANTED *EVERYBODY TO KNOW*
That the LITTLE STORE of
THOMPSON, UpTown,
Is still open to the public, and to convince you that such is the fact, we invite one and all to call and examine his stock of goods. We have a choice lot of

Coffees,	Sugars,	Hams,	Bacon,
Teas,	Spices,	Lard,	Flour,
	Syrup,		Meal,

NOTIONS—such as, Ladies', Gents' and Children's Hose, Suspenders, Handkerchiefs, Collars, Pocket Books, Blank Books, Spelling Books, Pens, Ink, Paper, &c.

Hardware, Glassware, Crockery-ware, Tin-ware, &c., Lime and Hair.

Cream and Tonic Beer, Tobacco and Cigars a specialty, both chewing and smoking.

In fact a little of everything generally kept a Grocery, Notion and Provision Store, all which will be sold very cheap for the cash.

All we ask is an examination of our and prices to sell them.

All kinds Country Produce wanted.
Je 20,'74. WM. C. A. THOMPSON.

DR. WILHOFT'S
"ANTI-PERIODIC,"
sure cure for Chills and Fevers, has been used with success in this community the present season and last Fall also.
For sale by J. H. SIMPERS.

NEW GOODS!

NEW GOODS and CHEAPER GOODS
At the NEW UP-TOWN STORE of
Mrs. Emily B. Usilton
(Wife of S. S. Usilton.)

WHERE I have just received from the city a LARGE STOCK OF GOODS usually kept in a first class country store.

Dry Goods, Clothing,
NOTIONS,
BOOTS & SHOES, GROCERIES,
CROCKERY, GLASS, STONEWARE,
&c., &c., which I will sell at MUCH LOWER PRICES than can be purchased elsewhere, for Cash and Country Produce only.

All I ask is a call and examination of my goods and prices, and defy all competition for goods of same quality.

Goods received every week from the cities. Come and see, and examine for yourselves—Marketing and Produce taken in exchange for goods at highest prices

EMILY B. USILTON.
Chestertown, July 4—y.

A PROCLAMATION!

BE it known to the citizens of Kent and adjoining counties that JOS. H. THOMPSON, (just what's wanted) has returned to Chestertown, to engage in the

Boot & Shoe Business

and has opened in the room recently occupied by the late Wm. A. Vickers. The patronage of his old friends and the public generally is solicited.

BOOTS AND SHOES
OF ALL VARIETIES,
FOR LADIES and GENTLEMEN, TRUNKS, &c.

French Calf Skin Boots, Scotch Soles, Alexis Tie, whole and Half Box, Creole Gaiters, all custom work.

Ladies custom work all varieties.
EASTERN WORK of all varieties and kinds
☞Sold at City Prices for the Money
JOSEPH H. THOMPSON.
May 9, 1874—1y.

$18 HARNESS!

MADE by the undersigned, all good material, and guaranteed to be of

Good Workmanship.

I wish the people of this and the adjoining counties to take notice that I have commenced

HARNESS MAKING BUSINESS
IN CHESTERTOWN,

in the Burchinal Building, adjoining the store of James M. Vandyke, on Cross street, where I can be found at all times, and will work 25 per cent. cheaper than was ever done before.

The reason I can do this is that I do all my work myself, and work for the cash.

All kinds of REPAIRING done at short notice. Give me a call and be convinced.

W. W. COPPER.
Chestertown, Jan. 10, 1874—y.

A PUBLIC NOTICE
TO ONE AND ALL.

Convinced, after a trial, that the old system of long credits and extravagant prices was not sound, safe or satisfactory to either customers or merchants, I have wholly discarded it, and shall commence from August 1st, 1874, to sell

For the Cash Only.

My stock is too small and prices too low to do other wise. The goods will then be bought and sold for the ready money, and the customer free from the payment of extra profits necessary to credit business to cover losses.

The very smallest rate of profits charged.

All persons indebted will please call and settle at once. Respectfully,
jy18. WM. C. A. THOMPSON.

STIEFF
GRAND, SQUARE and UPRIGHT
PIANOS,
HAVE RECEIVED
Upwards of Fifty First Premiums

and are among the best now made. Every instrument fully warranted for five years.—Prices as low as the exclusive use of the very best materials and the most thorough workmanship will permit. The principal Pianists and composers and the piano-purchasing public of the South especially unite in the unanimous verdict of the SUPERIORITY of the

Stieff Piano.

The DURABILITY of our instruments is fully established by over
SIXTY SCHOOLS and COLLEGES
in the South, using over 300 of our Pianos.

Sole Wholesale Agents for several of the principal manufacturers of

CABINET,
PARLOR and CHURCH ORGANS,

Prices from $50 to $600. A liberal discount to Clergymen and Sabbath Schools.

A large assortment of second-hand Pianos always on hand, from $75 to $300.

☞Send for Illustrated Catalogue, containing names of over two thousand Southerners who have bought and are using the Stieff Piano.

CHAS. M. STIEFF,
OFFICE AND SALESROOMS:
No. 9 N. Liberty St., Baltimore, Md.
Factories—84 and 86 Camden St., and 45 and 47 Perry St.
May 2. 1874—5m.

Lumber! Lumber!

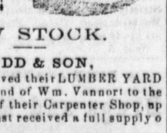

NEW STOCK.

JOHN T. DODD & SON,
Have removed their LUMBER YARD from the old stand of Wm. Vannort to the Yard in the rear of their Carpenter Shop, up town, and have just received a full supply o

Lumber, Sash, Doors, Shutters, &c.
OF ALL KINDS.

No. 1 HEART CYPRESS SHINGLES
No. 1 SAP do. do.
No. 1 WHITE PINE PALES,
No. 1 HEMLOCK PALES,
WHITE PINE FENCING,
HEMLOCK FENCING,
PLASTERING LATHS,
White Pine CULLINGS and SELECTS,
SCANTLING, JOIST & BILLSTUFF.

Thanking our customers for their past patronage, we respectfully solicit a continuance of the same. UNDERTAKING will receive our special attention as heretofore.
apr20. JOHN T. DODD & SON.

New Arrival 2500 Gallons Whiskey!

☞Go to BEN STRAUSS'☜
If you want Good and Cheap Whiskey.

You can at all times get the cheapest and best Whiskey at from $1.15 to $8 per gallon. I have just received 2500 gallons, which I will sell during the Harvest at the above prices.

Come and see for yourselves, and be satisfied that you can save at least 25 per cent. at BEN STRAUSS'. I have also on hand a large stock of WINES, Raspberry & Lemon Syrups, Smoking and Chewing TOBACCO, Segars, Snuffs and Pipes, all at the lowest figures.

BEN STRAUSS, Agent.
Chestertown, June 13, 1874.

THE COMET!

WHILE the Comet is attracting the attention of the public, do not forget the fact that there is a

NEW CONFECTIONERY, CIGAR and TOBACCO STORE
IN CHESTERTOWN,

between the stores of T. W. Eliason, Jr., and E. T. Willis, where can always be found a fresh and full stock of

LEMONS, NUTS, FIGS, RASINS, CAKES, CRACKERS,
Common and French Candies

as fine goods as are to be found in the county, all of which I am selling at

LOWER PRICES

than they have been sold heretofore.

☞In CIGARS and TOBACCO
I CANNOT BE OUTDONE.

Call and try the 65 and 75 cent Tobacco.

B. F. Gravely's Best Chewing Tobacco.

Durham's Smoking do., Cigars from 2½ to 10c. Cigars by the box and Tobacco by the pound, sold at a small advance. PIPES and Stems of different kinds. Flavoring Extracts, &c.

☞ALL GOODS SOLD VERY LOW AT
H. A. SPARKS'.

N. B.—Pic-Nics and Parties supplied on reasonable terms. jy18 y.

New Store near Rock Hall.

THE undersigned having taken the Store near Rock Hall, formerly occupied by M. Ascher, will keep on hand a varied stock of

DRY GOODS, GROCERIES,
CONFECTIONERY, NOTIONS,
TOBBACCO, SEGARS, &c.
Also, FRESH MEATS of all kinds,
Salt Meats, Corned Beef, Fish, &c.,

all of which will be sold at the lowest prices.

☞We have also in store a good line of goods for LADIES' WEAR, and intend to make

MILLINERY and FANCY GOODS

a specialty, having secured the services of competent ladies to conduct this department.

☞We shall spare no pains to please all who favor us with their patronage, and hope that the surrounding community, finding that goods may be had *at home* as cheap as elsewhere, will give us a liberal support.

THOS. A. HUDSON,
jan17 y. Rock Hall.

1874.
CHEAPER THAN EVER.
1874.
J. B. Sappington,
DEALER IN
DRY GOODS, NOTIONS, GROCERIES, BOOTS, SHOES, HATS, CAPS,
And GENERAL MERCHANDISE.

We keep constantly on hand a general assortment of Goods, and sell them as low as "any other man."

We invite an examination of our BROWN AND BLEACHED MUSLINS, which we are confident cannot be surpassed for good quality and cheapness.

A good assortment of
SUGARS,
COFFEE,
TEAS,
FLOUR,
LARD,
MOLASSES,
VINEGAR,
COAL OIL,
&c., &c.

Men's and Boys' Heavy Boots and Shoes, very low.

Ladies', Misses' and Children's Shoes, Hosiery, Gloves, &c.

Men's Undershirts, Drawers, Pants, Vests, Hats and Caps.

TOBACCO and SEGARS,
all qualities and prices.

Stone Milk Pans, Stone Jars, Baking Paniers. Cups, Saucers, Plates, Bowls, Tumblers, &c. Washing and Toilet Soaps of different kinds, Powder, Shot, and Gun Caps.

☞Thanking our customers for the very liberal patronage we have received during the past five years, we respectfully solicit their continued favors, promising at all times to do our best for their interest and accommodation. We are selling goods at low prices.

COUNTRY PRODUCE taken in exchange for goods at best market prices The highest price paid CASH for Muskrat, Rabbit, Mink, Otter and Coon Hides.

☞Store on Cross Street, opposite Geo. E. Lambert's Carriage factory.

J. B. SAPPINGTON.
Chestertown, Jan. 10, 1874.

DRILLS! DRILLS!
AND
CORN HOES!

FARMERS, send your Drills in early to get them repaired. We keep all parts and pieces belonging to the Bickford & Huffman Drill—Wheels, Brushes, Points, Spouts and Funnels. We put in New Zinc Bottom's, and all the Fixtures in the Guano Department. We also repair all other kind of Drills now in use.

We would also call your attention to our Light and Durable

Cast Steel Hoes,

for Cutting off Corn, as they are superior to all other implements for cutting Short Stubbles, so the stubble will not be in the way of Drilling or Reaping the Wheat.

We have REDUCED our DRILL WORK and PRICE of our HOES.

CHAPMAN & LAMBERT.

P. S.—Harvest is over and we need a little MONEY. All work and no pay will neither buy iron or make us gay.

September 5, 1874. C. & L.

AMERICAN LIFE INSURANCE AND TRUST COMPANY OF PHILADELPHIA.

Chartered in 1850. Capital Stock $500,000
Cash Assets Jan. 1, 1865 $1,000,000.

ALEXANDER WHILLDEN, of Pa., President
JOHN C. SIMS Actuary.
JOHN S. WILSON, Sec'y and Treas'r.
B. F. HOUSTON, M. D.,
Medical Examiner in Kent County.

THE "AMERICAN" commenced business October 8th, 1850, and is now in its 22nd year. Its investments are in Mortgage Ground Rents and other first-class securities, according to its charter, which expressly prohibits the Company from investing money in the purchase or discount of, or advance upon promissory notes, bills of exchange or negotiable paper,—and is considered one of the most liberal and reliable companies in this country. Applications for insurance received by

JOHN W. HINES, Agent,
March 4—y. Chestertown, Md.

FRESH ARRIVAL!

MORE NEW GOODS received per Steamer Geo. Law, last night. Almost every kind and style purchased at GREAT FALL OF PANIC PRICES.

Come one! Come all! and see for yourself!

SUGAR—Ten Pounds for One Dollar!

A large quantity of Sugar-cured Hams, Bacon Sides and Shoulders, very cheap.

P. S.—Call and give our READY MADE CLOTHING a look.

E. B. USILTON,
Aug. 29 1874. Up Town.

CONFECTIONERY.—Always a fresh stock of choice goods in this line, which I am selling low. Call and see me before you buy. Remember the place: H. A. SPARKS, between stores of T. W. Eliason, Jr., and E. T. Willis.

N. B.—Cigars a speciality.

BALTIMORE.

JESSE WILSON. E. HARRY WILSON
J. WILSON & SON,
Commission Merchants,
For the Sale of all kinds of
Country Produce, Grain, Peaches, Apples Canned Goods, Vegetables, Poultry, Butter, Eggs, Fish, &c.
118 LIGHT ST., Baltimore.

WM. TOMLINSON. WM. T. TOMLINSON
WM. TOMLINSON & CO.,
Commission Merchants
For the sale of Grain, Live Stock, and Country Produce generally,
No. 80 Light St. Wharf, Baltimore.

☞Orders for Groceries, Seeds, Fertilizers, Farm Implements, and other merchandise, will be promptly filled.

Consignments respectfully solicited. ja15

RASIN & CO.,
Grain & Flour Commission Merchants,
No. 73 SOUTH ST.,
Opposite the Corn and Flour Exchange,
BALTIMORE, MD.

☞We olicit a share of the grain business.
Apr. 27—y.

GREENWOOD & RUTTER,
Commission Merchants,
No. 79 SOUTH STREET,
BALTIMORE, MD.

Particular attention given to the sale of Grain and Produce. Consignments are respectfully solicited. y

THOMAS J. WILLIS,
Commission Merchant
No. 118 LIGHT ST. WHARF,
BALTIMORE,

For the sale of Oysters, Fruits, Poultry, Eggs, and all kinds of

COUNTRY PRODUCE.

☞PEACHES a Speciality.

REFERENCES:
R. Hynson, Esq., Chestertown, Md.
J. A. Pearce, " "
Wm. Stevens, Register of Wills, Kent Co.
J. A. Roseberry, Lynch's, "
Robert Nicholson, Worton, "
Lewin Usilton " "
David Clements " "
May 16, 1874—6m.

JAS. WARDEN. JAS. A. MERRITT.
WARDEN & MERRITT,
Commission Merchants
FOR THE SALE OF
Grain, Flour & Country Produce,
72 SOUTH STREET,
BALTIMORE, MD.

PETER WEIKEL,
Merchant Tailor,
UNDER CARROLTON HOTEL,
Light Street, BALTIMORE.

It will afford us pleasure to have the public call and examine our goods.

Our Staple CLOTHS, DOESKINS and SUITINGS are superior, and our FANCY CASSIMERES, VESTINGS, &c., are of the latest novelties in design and style.

OUR SYSTEM OF CUTTING is by actual measurement, and the fit of all Garments is guaranteed. Prices moderate. Terms cash.
oc26. P. WEIKEL.

B. F. PARLETT & CO.,
92 Lombard st., near South, BALTIMORE,
WHOLESALE DEALERS IN
Manufactured and Leaf Tobacco,
imported HAVANA and GERMAN CIGARS and manufacturers of fine Havana, Principe and other Cigars y

THOMAS H. HANSON,
Furniture, Chair & Desk
MANUFACTURER,
WHOLESALE AND REBAIL,
No. 11 South Calvert St.,
Corner German St., BALTIMORE.

Keeps constantly on hand, of his own Manufacture, Furniture and Chairs of all kinds, wholesale and retail, Parlor and Chamber Sets, Mattrasses, Looking Glasses, &c., at prices that cannot fail to please.

CHEAPEST HOUSE IN BALTIMORE!

MORTON D. BANKS,
(Successor to D. Banks,)
WHOLESALE AND RETAIL
Furniture, Chair and Mattrass MANUFACTURER,
WAREROOMS—No. 59 South Street.
FACTORY—No. 396 E. Baltimore Street.
☞*GIVE ME A TRIAL.*☜

PHILADELPHIA.

G. W. SHALLCROSS,
Commission Dealer
—IN—
BERRIES, PEAS, PEACHES,
AND ALL KINDS OF
COUNTRY PRODUCE,
1 and 2 North Del. Avenue Market
(Above Vine St.)
PHILADELPHIA.
Consignments solicited. o18.

CHAS. RICHARDS. W. W. RICHARDS.
RICHARDS & BRO.,
Produce Commission Dealers
—IN—
Poultry, Eggs, Berries, Peaches
LIVE STOCK, and ALL KINDS OF COUNTRY PRODUCE,
Stand No. 4: Pier 7,
North Del. Avenue above Vine Street,
PHILADELPHIA
☞Consignments respectfully solicited.
apr11-6m*

WM. H. ELDRIDGE & CO.,
WHOLESALE DEALERS IN
Brandies, Wines, Gins, &c.
Pure Monongahela, Rye and Bourbon
WHISKIES.
No. 21 South Front St., Philadelphia.
oc4y.

TRADE MARK Patented.

BLATCHLEY'S
Improved CUCUMBER Wood PUMP. Tasteless, Durable, Efficient and Cheap. The best Pump for the least money.—Attention is especially invited to Blatchley's Patent Improved Bracket and New Drop Check Valve, which can be withdrawn without removing the Pump, or disturbing the joints. Also, the Copper Chamber, which never cracks or scales, and will outlast any other.

For sale by Dealers and the trade generally, inquire for Blatchley's Pump, and if not for sale in your town, send direct to

CHAS. G. BLATCHLEY, Manufacturer,
m14-8m 506 Commerce st., Philadelphia, Pa.

TAKE NOTICE.
Gentlemen and Ladies of Kent and Queen Anne's.—The undersigned has received another invoice of the best CUSTOM GOODS that is to be found in the county. Call and see for yourself. J. H. THOMPSON.

DRY GOODS, Boots and Shoes, Hats Caps, Notions and Groceries, just received, selling at the lowest cash price, at
J. H. SIMPERS'
Dec. 6, 1873. Chestertown.

Merchants' Hote
Hanover and Pratt Sts., Baltimore, Md.
Fare per day, $1.50 Lodging - 50c.
☞Being only two squares from steamboat wharves and depot, is very convenient for all classes to transact business.
my16. HENRY SCHOFIELD

MALTBY HOUSE
BALTIMORE, MD.
C. R. HOGAN..... PROPRIETOR
Reduction of Fare.

IN consideration of the general decline in cost of all necessaries appertaining to Hotel Keeping the price of Board will be Reduced on and after Jan. 1st, 1870, to

$2.50 Per Day.

Being determined that nothing will be left undone in the future to make the 'MALTBY' what it has been in the past—second to none in the city. jan12-y.

R. R. R.
RADWAY'S READY RELIEF
CURES THE WORST PAINS
In from One to Twenty Minutes.
NOT ONE HOUR
after reading this advertisement need any one SUFFER WITH PAIN.

RADWAY'S READY RELIEF IS A CURE FOR EVERY PAIN.

It was the first and is

The Only Pain Remed

that instantly stops the most excruciating pains, allays Inflammations, and cures Congestions, whether of the Lungs, Stomach, Bowels, or other glands or organs, by one application.

IN FROM ONE TO TWENTY MINUTES,
no matter how violent or excruciating the pain the RHEUMATIC, Bed ridden, Infirm, Crippled, Nervous, Neuralgic, or prostrated with disease may suffer,

RADWAY'S READY RELIEF
WILL AFFORD INSTANT EASE.
INFLAMMATION OF THE KIDNEYS
INFLAMMATION OF THE BLADDER.
INFLAMMATION OF THE BOWELS.
CONGESTION OF THE LUNGS.
SORE THROAT, DIFFICULT BREATHING.
PALPITATION OF THE HEART.
HYSTERICS, CROUP, DIPTHERIA.
CATARRH, INFLUENZA.
HEADACHE, TOOTHACHE
NEURALGIA, RHEUMATISM.
COLD CHILLS, AGUE CHILLS.

The application of the **Ready Relief** to the part or parts where the pain or difficulty exists will afford ease and Comfort.

Twenty drops in half a tumbler of water will in a few moments cure CRAMPS, SPASMS, SOUR STOMACH, HEARTBURN, SICK HEADACHE, DIARRHŒA, DYSENTERY, COLIC, WIND IN THE BOWELS, and all INTERNAL PAINS.

Travelers should always carry a bottle of **Radway's Ready Relief** with them. A few drops in water will prevent sickness or pains from change of water. It is better than French Brandy or Bitters as a stimulant.

FEVER AND AGUE.

FEVER AND AGUE cured for fifty cents. There is not a remedial agent in this world that will cure Fever and Ague, and all other Malarious, Bilious, Scarlet, Typhoid, Yellow, and other Fevers (added by RADWAY'S PILLS) so quick as RADWAY'S READY RELIEF. Fifty cents per bottle.

HEALTH! BEAUTY!!
STRONG AND PURE RICH BLOOD—INCREASE OF FLESH AND WEIGHT—DEAR SKIN AND BEAUTIFUL COMPLEXION SECURED TO ALL.

DR. RADWAY'S
Sarsaparillian Resolvent
THE GREAT BLOOD PURIFIER.

HAS MADE THE MOST ASTONISHING CURES; SO QUICK, SO RAPID ARE THE CHANGES THE BODY UNDERGOES, UNDER THE INFLUENCE OF THIS TRULY WONDERFUL MEDICINE, THAT

Every Day an Increase in Flesh and Weight is Seen and Felt.

Every drop of the SARSAPARILLIAN RESOLVENT communicates through the Blood, Sweat, Urine, and other Fluids and juices of the system the vigor of life, for it repairs the wastes of the body with new and sound material. Scrofula, Syphilis, Consumption, Glandular disease, Ulcers in the throat, Mouth, Tumors, Nodes in the Glands and other parts of the system, Sore Eyes, Strumorous discharges from the Ears and the worst forms of Skin diseases, Eruptions, Fever Sores, Scald Head, Ring Worm, Salt Rheum, Erysipelas, Acne, Black Spots, Worms in the Flesh, Tumors, Cancers in the Womb, and all weakening and painful discharges, Night Sweats, Loss of Sperm and all wastes of the life principle, are within the curative range of this wonder of Modern Chemistry, and a few days' use will prove to any person using it for either of these forms of disease its potent power to cure them.

If the patient, daily becoming reduced by the wastes and decomposition that is continually progressing, succeeds in arresting these wastes, and repairs the same with new material made from healthy blood—and this the SARSAPARILLIAN will and does accomplish—a cure is certain; for when once this remedy commences its work of purification, and succeeds in diminishing the loss of wastes, its repairs will be rapid, and every day the patient will feel himself growing better and stronger, the food digesting better, appetite improving, and flesh and weight increasing.

Not only does the SARSAPARILLIAN RESOLVENT excel all known remedial agents in the cure of Chronic, Scrofulous, Constitutional, and Skin diseases, but it is the only positive cure for

Kidney & Bladder Complaints,

Urinary and Womb diseases, Gravel, Diabetes, Dropsy, Stoppage of Water, Incontinence of Urine, Bright's Disease, Albuminuria, and in all cases where there are brick-dust deposits, or the water is thick, cloudy, mixed with substances like the white of eggs, or threads like white silk, or there is a morbid, dark, bilious appearance, and white bone-dust deposits, and when there is a pricking, burning sensation when passing water, and pain in the Small of the Back and along the Loins.

Tumor of 12 Years' Growth Cured by Radway's Resolvent.

DR. RADWAY'S
Perfect Purgative & Regulating Pills

perfectly tasteless, elegantly coated with sweet gum, purge, regulate, purify, cleanse and strengthen. Radway's Pills, for the cure of all disorders of the Stomach, Liver, Bowels, Kidneys, Bladder, Nervous Diseases, Headache, Constipation, Costiveness, Indigestion, Dyspepsia, Biliousness, Bilious Fever, Inflammation of the Bowels,