msa_sc2901_scm1624-0428 ©Maryland State Archives

The Kent News.

SATURDAY.....FEB. 14, 1880.

Let it Pass.

Be not swift to take offense;
Let it pass!
Anger is a foe to sense;
Let it pass!
Brood not darkly o'er a wrong
Which will disappear ere long;
Rather sing this cherry song—
Let it pass!
Let it pass!

Strife corrodes the purest mind;
Let it pass!
As the unregarded wind,
Let it pass!
Any vulgar souls that live,
May condemn without reprieve;
'Tis the noble who forgive,
Let it pass!
Let it pass!

Echo not an angry word;
Let it pass!
Think how often you have erred;
Let it pass!
Since our joys must pass away,
Like the dewdrops on the spray,
Wherefore should our sorrows stay?
Let it pass!
Let it pass!

If for good you've taken ill,
Let it pass!
Oh! be kind and gentle still;
Let it pass!
Time at last makes all things straight;
Let us not resent, but wait,
And our triumph shall be great;
Let it pass!
Let it pass!

Bid your anger to depart,
Let it pass!
Lay these homely words to heart,
Let it pass!
Follow not the giddy throng;
Better to be wronged than wrong;
Therefore sing the cheery song—
Let it pass!
Let it pass!

How the Earth was First Mapped Out.

What these early maps were we do not know, but can form a reasonable conjecture. The earth at that time was believed to be a flat, circular plain, or disk, the broadest part being from east to west, which was entirely surrounded by an ocean, or great river, that washed it on all sides. In about the centre of this plain Greece was supposed to be situated. The great central sea of the inhabited region was the Mediterranean. The farthest point known at the west was the Straits of Gibralter, then called the Pillars of Hercules. The southern part comprised the north of Africa, as far as the deserts; while the region north embraced the countries bordering on the Mediterranean, and an unknown hyperborean laid further to the north, with the Euxine and the Caspian Seas to the northeast. The farthest eastern point known was about the western limit of India. This was what would then be contained in a map as a representation of the earth. The sun was supposed to pass under and around this flat plain, which was then the mode for accounting for the changes of day and night. The space beneath was supposed to be a great vault, called Tartarus, the abode of the spirits of the wicked among men, as the region corresponding to it, above the plain, was the heaven, or abode of the Gods. The unknown region beyond the Pillars of Hercules was filled up with creations of the fertile imagination of the Greeks. To the northwest and north were tha Cimmerians, a people living in perpetual darkness; and the Hyperboreans, a race supposed to be exempt from toil, disease or wars, who enjoyed life for a thousand years in a state of undisturbed serenity. To the west of Sicily were the enchanted islands of Circe and Calypso, and the floating island of Eolus. A little to the north of the Pillars of Hercules was the entrance to the infernal regions; and far out in the Western Ocean, beyond the limits of the known earth, was the happy region called Elysium, a land of perpetual summer, where a gentle zephyr constantly blew, where tempests were unknown, and where the spirits of those whose lives had been approved by the gods dwelt in perpetual felicity. Here, also, were the gardens of the Hesperides, with their golden apples guarded by the singing nymphs, who dwelt on the river Oceanus, which was in the extreme west, and the position of which was constantly shifted as geographical knowledge increased.—*Chief Justice Daily, in Popular Science Monthly for Febeuary.*

Rabbits Frozen Stiff.—Ever since the cold snap in Nevada the Washoe and Piute Indians have been selling jackrabbits in astonishing quantities and at figures which have ruled considerably below their usual market prices. Jackson, a noted Carson hunter, says that the Indians have not been shooting the rabbits, but that the animals have been freezing to death in several of the canyons. The Indians prog around in the snow and pick them as they do mountain berries in summer time. Jackson relates that he saw hundreds of the little fellows huddled together in King's canyon a week or so ago and was surprised that they should permit him to approach without stirring. He blazed away into the bunch, but still the rabbits didn't run. He moved up closer and then found that every one of them was frozen stiff. "I turned up the edge of the mass with my gun," says he, "and broke off a slice with a dozen in it stuck together."

By no Means a Happy Family.—Some of our Republican friends have been amusing themselves by twitting the Democrats on the dissensions in their ranks; but it does not appear that they are any better off themselves. The candidacy of Gen. Grant has proved to be a veritable apple of discord. It was asserted at first that it would have the effect of uniting all the factions and that Grant would carry the party with a rush. But, now that things have settled down, it is evident that the name of Grant inspires not harmony but the bitterest dissensions. The friends of Blaine and Sherman are up in arms. Mr. Blaine is making a brilliant fight in Pennsylvania and other important States, and Mr. Sherman is straining every nerve to defeat Grant in the South. The trouble, however, is not confined to the leaders. It is deep-seated and apparently incurable among the rank and file of the party. The Germans in Ohio and the large and influential body of independent voters all over the country have not been slow to intimate their unalterable opposition to Grant, while the "regular" vote is split up into three great factions. The Republicans are confronted, therefore, with rather an embarrassing alternative. If they nominate Grant they will certainly lose a large vote; but on the other hand they seem afraid to nominate anybody else. We do not see that their condition is any more satisfactory than the Democrats. On the contrary, we believe that when the time comes the Democratic party will be found to be united and harmonious, while the Republicans will enter the race, in any case, pretty heavily handicapped.—*Baltimore Gazette.*

Citizens of Warren, N. C., have erected a monument to Annie Custis Lee, the daughter of Gen. Robert E. Lee, who died while her father was facing McClellan on the peninsula.

It is said that Mr. Sankey will visit Baltimore in a few weeks.

It is said ex-Gov. Seymour has written another letter reiterating his purpose not to be a candidate for the presidency under any circumstances.

The German element in Wisconsin has served notice on Senator Matt. Carpenter that they must not be counted on seconding his third term schemes.

The Philadelphia *North American* calls Delaware "The Bay State." That's not bad, but how would it do to add "ard" to the bay?—*Milford Times.*

"Speaker Randall," says the New York *Evening Post*, "lives in an unfashionable quarter of Washington, on the hill, two squares from the Capitol, occupying a house that would not rent for more than $30 a month. Mr. Randall is a teetotaler and at his receptions and dinner parties his friends have to put up with cold water and temperance drinks."

Mr. Wm. H. Vanderbilt has given $25,000 to the University of Virginia, the gift being the result, says *Harper's Weekly*, of Gen. Geo. D. Johnson's recent call upon Mr. Vanderbilt, and a conversation with him in relation to Mr. Leander J. McCormick's gift of a telescope to the insitution. Mr. Vanderbilt's gift makes Mr. McCormick's gift available.

The colored citizens of San Francisco have left the Republican party for good. They held a meeting in that city the other day, and unanimously resolved that the negroes were but the tools to boost the white Republicans into power, and never secured any of the officers themselves. They are now looking around for another party that will take care of them and give them some of the fat places.

The importance of the public land business is attracting great attention just now, and among those to whom the honor is due of leading off in efforts to protect the rights of settlers is Senator Paddock, of Nebraska. It is not too much to say that Senator Paddock is an admirable representative of his State an section. He has four bills now before Congress on the Land subject, and he will not rest until further legislation is added in the interest of his people and the great army of emigrants.

Freeman, the Adventist, who murdered his child, has been adjudged insane. It is difficult to imagine how any other dispcsition could have been made of his case. No jury would have found him guilty of murder, although his crime was one of the most terrible that could be imagined. It is to be hoped that he will be kept securely for the balance of his life. If set at large he might take it into his head to offer up another sacrifice and a second time might not confine his murderous instinct to his own family.

Some people plod along through life suffering with Dyspepsia, Sick-Headache, Constipation and Bilious attacks, while a source of relief is almost within their grasp. Why is it? Because the ailments take away the energy and ambition, and, unable to fight against the attendant feelings, and refusing to take anything for relief, the sufferers go to an early grave. To such persons we would say: "Rouse yourselves from this state of feeling. Go to your druggist and ask for Laroque's Anti-Bilious Bitters. Try them, and our word for it you will be surprised at the magic change that will take place. Be sure to get those manufactured by W. E. Thornton, Baltimore, Md. Package, 25c.; bottle, $1.00.

The People Want Proof.

There is no medicine prescribed by physicians or sold by Druggists, that carries such evidence of its success and superior virtue as Boschee's German Syrup for severe Coughs, Colds settled on the breast, Consumption, or any disease of the Throat and Lungs. A proof of that is that any person afflicted can get a sample bottle for 10 cts. and try its superior effect before buying the regular size at 75 cts. It has lately been introduced n this country from Germany, and its wonderful cures are astonishing every one that use it. Three doses will relieve any case. Try it. Sold by C. F. Stam, Chestertown, F. M. Gooding, Millington, and all druggists.

B. F. FLEMING

DEALER IN

GRAIN, LIME,

COAL, WOOD AND FARMING IMPLEMENTS.

Highest market price paid for WHEAT, CORN and OATS.

WANTED 50,000 Bushels Prime Amber WHEAT,

Expressly for Wm. Lea & Son's Brandywine Mills, Wilmington, Del.

LIME.

Schuylkill Lime a Specialty.

It will be to your interest to ascertain my prices and easy terms before purchasing elsewhere. Satisfaction guaranteed and competition defied.

COAL.—Lehigh and Schuylkill Coal sold in car lots ONLY, which run from 5 to 10 tons each, and by purchasing in this way you avoid dust, dirt, &c. 2240 lbs. to the ton guaranteed.

WOOD.—OAK WOOD delivered at your door for $4.40 per cord.
mh29. B. F. FLEMING.

SPECIAL NOTICE!

Something Long Needed

SUPPLIED AT LAST!

WILLIAM PERKINS has fitted up his

LADIES' PARLOR

for the winter, and ladies from the country, or elsewhere, will find a warm room when they come to town with their husbands or friends, and do not wish to wait in the stores, or to call on friends, while their gentlemen companions are attending to business matters, in which they can sit and read, and pass away their time free of charge.

LUNCHES SERVED at all hours.

He also has an upper room, properly fitted up, in which Dinner and Supper can be privately furnished at all times, at short notice, and moderate prices.

P. S.—All meals served in the upper Saloon will be at an extra charge.
Dec. 27, 1879.

Artistic Upholstering

AND PAPER-HANGINGS.

Cornices, Lace Curtains, Lambrequins, Window Shades, Furniture Covers, Wall Papers of all the latest designs, with Dado's Fringes and Borders.

CRAMBLITT & STINSON.
No. 85 Penn. Ave., (5 doors North of Biddle St.) Baltimore, Md.

Orders from the country especially solicited. All goods and work guaranteed. mar15-y.

ONLY $1.50 for a full nickel 7 Shot Revolver, at THOMPSON'S,
Jan. 17. Up town.

Announcement!

C. F. STAM,

DRUGGIST,

Prepares Physicians' Recipes from the purest Foreign and Domestic Drugs, and according to the improved methods in Pharmacy.

The public can depend upon the QUALITY of his goods and the ACCURACY of his work.

C. F. STAM,

BOOKSELLER AND STATIONER,

BLANK BOOKS! DAY BOOKS! LEDGERS!

Pass Books, Check Books, Memorandums, Diaries, Pocket Books and Wallets, all very cheap at

STAM'S Drug Store.
Jan. 10, 1880.

HEAD-QUARTERS —FOR—

Clocks and Lamps!

SPARKS,

OPPOSITE THE COURT HOUSE.

A new stock just received; we are selling them very low. Call and see.

SILVER PLATED WARE.

We shall continue to keep a stock of these goods, which we will sell at LESS THAN LIST PRICES, and warrant them first class goods.

We sell STATIONERY very low.

Come and be convinced.
SPARKS,
Opposite Court House.

We have a fine stock of Goods in our line, and shall endeavor to keep the best in the market. Our prices for everything we sell shall be reasonable. We use no baits; our goods recommend themselves. Be sure and find the place.
SPARKS',
Jan. 10, 1880. Opp. Court House.

1880 1880

WHEATLEY'S

Up Town Grocery

We have now in stock and shall keep constantly on hand a

Full line of GROCERIES

Such as COFFEES, SUGARS, TEAS, MOLASSES, SYRUPS, &c.

Bacon, Flour, Meal, Feed, Fish, &c.

A choice lot of *Broiling Beef* and *Sugar-cured Hams* kept on hand.

Also, TOBACCO and SEGARS.

We shall use every effort to please, and hope our friends and the public will remember us when making their purchases. All goods in our line will be sold as low as they can be bought in town.
WHEATLEY BROS.,
jan3. Corner Store, Up Town.

Boot & Shoe Making

At LYNCH'S STATION.

WM. H. DUDLEY Respectfully announces that he is prepared to make to order at Lynch's Station.

BOOTS AND SHOES of all kinds

For LADIES and GENTS, at the very lowest prices. Also, REPAIRING of every description.

Good work, good material and every effort to please is my motto, and I hope to merit and receive a liberal patronage.

Give me a call.
WM. H. DUDLEY,
jan10. LYNCH'S.

THE PLACE TO BUY Good Boots & Shoes AT LOW PRICES, IS AT

SHAW'S,

COURT ST., CHESTERTOWN.

CALL and BE CONVINCED.
Dec., 201879.

"RISING SUN" SALOON.

WILLIAM PERKINS,

At his old established "RISING SUN" SALOON, on Bridge st., is prepared to serve ladies and gentlemen in the best manner with all the luxuries in his line of business. In his Ladies' Saloon ladies will be served with

CAKE, ICE-CREAM, OYSTERS,

Terrapins, Beef Steak, and all the delicacies of the season, at the shortest notice. Gentlemen served as heretofore.

Families and Parties supplied with Ice-Cream, Oysters, &c., at short notice and upon best terms
oc19. WM. PERKINS.

SOMETHING NEW!

NEWS DEPOT

AT

M. A. Toulson's Drug Store.

Will in a few days have all daily and weekly papers; Popular Seaside Libraries &c. Subscription for papers solicited a the Drug Store of
M. A. TOULSON,
Nov. 1. Bordley's Corner.

SPECTACLES and EYE GLASSES to be had at the *New Drug Store, Bordley's Corner.*

They are recommended for purity of material, brilliancy of finish, and their strength and preserving powers, in which they excell all others. They last many years without change.

Do not forget place:
M. A. TOULSON,
ag9. Drug Store, Bordley's Corner.

WINDOW GLASS,

WINDOW GLASS, WINDOW GLASS,

All sizes—cut to fit any sash at
L. K. STAM'S
nov1. New Store.

ONLY $1.75 for a Cape Ann Suit of Oil Cloth, at THOMPSON'S,
Jan. 17. Up town.

1845 1880.

WICKES & BROTHER,

GENERAL STORE,

High Street, above Cross St.,

CHESTERTOWN, MD.

WICKES & BROTHER have now in stock a general and well assorted line of Dry Goods and General Merchandise to meet the wants of the season, and which is being constantly replenished with cash purchases made with care. They will at all times be offered to reliable and prompt paying buyers at most satisfactory prices.
Chestertown, January 1st, 1880.

BLANKETS,

Colored and White,

From a low priced article to goods of high grade, now on sale by
WICKES & BROTHER.
January 1st.

DRUGS! DRUGS!

CHEAP, FRESH AND RELIABLE. at the NEW DRUG STORE on BORDLEY'S CORNER.

M. A. TOULSON

Has opened a first-class Drug and Prescription Store.

PATENT MEDICINES of every description furnished at short notice.

The PRESCRIPTION Department

is complete in every particular. Physicians' Prescriptions compounded with accuracy and dispatch, (being under my own personal supervision) and in most improved pharmaceutical manner, from English, French and American drugs, at the very lowest possible figures.

A Full Line of Fancy Articles.

CHOICE PERFUMERY in great variety.

I can suit both Old and Young in

Spectacles & Eye-Glasses.

Very superior PEBBLE GLASS.

CIGARS AND TOBACCO!

Imported Key West and Domestic cigars. Gravely Tobacco, &c., &c.
M. A. TOULSON,
oct25. Bordley's Corner.

NOW FOR

THE NEW YEAR!

READ! READ! READ!

L. K. STAM

IS NOW OPENING

THE GRANDEST DISPLAY

OF ALL KINDS OF

FURNITURE

Ever Offered in Chestertown!

Children's Goods!
Gentlemen's Goods!
Ladies' Goods!

Indeed, everything in the Furniture line,

Big lot LAMPS and CHINAWARE.

Many beautiful articles, specially purchased for Christmas Presents, which have been bought at very low figures, and *must be sold!*

Complete Outfits OF FURNITURE

AT CITY PRICES.

Don't fail to call and examine my Stock, even though you do not buy. We love to show our Goods and especially the great CHRISTMAS BARGAINS we are now offering.

L. K. STAM.
Adjoining C. F. Stam's Drug Store.
Dec. 13, 1879.

SPECIAL NOTICE!

Gold at Par!

MY WHOLE STOCK AT *WHEAT AND CORN PRICES!*

Great reductions have been made for this Spring's trade. I can suit all, and guarantee satisfaction. After 14 years' experience in the harness business I feel that I can and will give satisfaction in all dealings.

Call and examine my stock of
COLLARS,
BRIDLES,
HALTERS,
HARNESS,
SADDLES,
WHIPS,
BITTS,
TRUNKS, and a full stock of everything in my line. Be sure and call at

J. F. HOWARD'S, Court St.,

next door to C. F. Stam's drug store, if you want anything in the Harness line. I can accommodate you at lowest prices.

REPAIRING of all kinds, done at the shortest notice and at reduced prices.
JOHN F. HOWARD,
March 1. Court Street.

T. W. ELIASON, JR

LUMBER,	LUMBER,
SHINGLES,	LATHS,
PICKETS,	SIDING,
Weatherboarding,	Barn Boards,
Va. Pine Boards,	Cypress Fencing

4-4, 6-4 and 8-4 Dressed White Pine, Crown Moulding, Band Moulding, SASH, BLINDS, DOORS, all at prices that will satisfy after a close examination of the competing markets. Parties who are about to build are solicited to call and learn my prices before buying elsewhere.
Oct. 18. T. W ELIASON, Jr.

NEW TIN STORE!

WM. A. BISCOE Has commenced business at the old Barber stand on Princes st., opposite the Post Office, Chestertown, and is prepared to do TIN ROOFING AND SPOUTING, Repair Tin-ware, put up Stoves, and do all work in his line.

A share of patronage is respectfully solicited. Orders left at J. W. Hines' will receive prompt attention.
ag23-6m. WM. A. BISCOE.

PURE CIDER VINEGAR and VERY OLD, For sale by WICKES & BROTHER.
Chestertown, September 9, 1879.

LAW CARDS.

C. T. WESTCOTT,
Attorney & Counselor at Law
CHESTERTOWN, MD.

Special attention given to the collection of claims in the counties of Kent, Cecil, Queen Anne's and Caroline. y.

HINES & SMITH,
Attorneys & Counselors at Law
CHESTERTOWN, MD.
New Office Court St., opposite Court House

Having associated ourselves for the practice of our profession, we will give prompt and careful attention to all Law and Chancery business placed in our hands.

Mr. Hines, though connected with other duties, will give special attention to the business of the firm.
JESSE K. HINES,
y MARION deK. SMITH.

DR. C. M. GILPIN,
DENTIST,
Offers his professional services to the public. Office—High st., Chestertown, opposite Masonic Hall. d6-tf.

E. T. COMEGYS,

Millington, Kent Co., Md.,

GRAIN COMMISSION MERCHANT

AND DEALER IN

Coal, Lime,

FERTILIZERS,

AGRICULTURAL IMPLEMENTS, &c.

THE HIGHEST CASH PRICE PAID FOR

GRAIN

at the different stations on the Kent and Queen Anne's Railroad. jy12-tf.

Galena Machine Shops!

WM. A. HYLAND & CO.,

Have now completed their arrangements to meet the demand of farmers for implements, &c., for the present and approaching season. Our stock of material is large and of the best character, while our workmen are excelled by none.

HYLAND & CO'S

CELEBRATED CORN SHELLERS

And TWO-HORSE POWERS,

are taking the lead everywhere. Be sure and secure one. We are selling very low for cash.

We call special attention to our

IMPROVED CONCAVE PLOW!

We have overcome the objection heretofore exisiting against the groove; and are selling our Plows at prices to suit the purchaser.

We have constructed a new JOINTER which can be used on any Flushing Plow. It has been tested and works admirably.

Especial attention given to

Repairing DRILLS.

Farmers are requested to send them in early.

Early orders are respectfully solicited.
WM. A. HYLAND & CO.,
Nov. 1, 1879. GALENA.

NEW GOODS!

THE subscriber has just returned from the city with a

FULL LINE of NEW GOODS,

which he offers at bottom prices for cash or trade. Call at the

POST OFFICE in KENNEDYVILLE,

and satisfy yourselves that goods ar Cheaper than ever.
April 13, 1879. JOS. E. WEER.

DRY GOODS, NOTIONS, Boots and Shoes, cheap, at the Post Office.
Kennedyville, Md. *Jos. E. Weer.*

A FRESH STOCK of Groceries, Confectionery, Fruits, &c., for sale by
April 13, 1878. *Jos. E. Weer.*

LANDRETH'S and Ferry's Garden Seeds for sale by *Jos. E. Weer.*

DRUGS, Medicine, Paints, Glass, Putty, Oil, &c., for sale by
April 13. *Jos. E. Weer.*

PHYSICIANS' Prescriptions carefully compounded at all hours, and at lowest rates, by *Jos. E. Weer.*

THE ALLEN Cultivators, Teeth and Plates for do., by *Jos. E. Weer.*
April 13, 1878. Kennedyville, Md.

BUILDING HARDWARE, very low; also, Shovels, Forks, Spades, at very reduced prices, by *Jos. E. Weer.*

BROOMS, Brushes, Buckets and Tubs, Plow Traces, Lines, &c., for sale by
April 13. *Jos. E. Weer.*

TOBACCO, CIGARS, SNUFF, &c., for sale by *Jos. E. Weer.*

BRIDLES, Collars, Halters, Hitching Straps, Back Bands, & Hame Straps, for sale by *Jos. E. Weer.*

CUCUMBER PUMPS furnished to order by *Jos. E. Weer,*
April 13, 1879. Kennedyville

T. W. ELIASON, JR.

BOOTS AND SHOES,

A large assortment, embracing in part

LADIES' Cloth Top Buttoned	BOOTS,	
" Kid "	"	"
" Pebbled Goat "		"
" Lasting Top	"	"
" Lasting Top Lace		"
" Lace Morocco		"
" Lace Goat		"
" Lace B. Calf		"
MISSES' Pebbled Goat Buttoned		"
" Lasting Top	"	"
" Lasting Top Lace		"
" Pebbled Goat Lace		"
" Pebbled Grain Lace		"
" B. Calf Lace		"
CHILDREN'S Kid Top But'd		"
" Lasting Top	"	"
" Grain	"	"
" B. Calf	"	"

INFANTS' Kid, Pebbled Goat, Goat, Morocco, Buttoned & Lace SHOES.

MEN'S HEAVY WINTER BOOTS,

Of all grades and Prices.

Boys' Heavy Boots,

Of DIFFERENT GRADES and Prices.

YOUTHS' HEAVY BOOTS,

of different grades and prices.

Call and examine our stock before buying. Prices lower.
Oct. 18. T. W. ELIASON, Jr.

A FLOUR THAT BEATS Any on the Market.

PARKS' "WHITE ROSE,"

Ask those who have tried it:
G. T. Perkins, Esq. G. B. Westcott, Esq.
W. N. E. Wickes " Jas. T. Moody "
Jas. Brice " J. C. Voshell "
and many others.

Give it a trial.
sep27. Resp'y, R. F. PARKS.

Cigars! Cigars!

WE are still ahead in FINE CIGARS. The Arango, Bon-Bon and Kilpatrick take the lead. C. F. STAM.
Jan, 10, 1880.

Hotels—Philadelphia.

ARCH ST. HOUSE,

R. S. TICE, Prop'r,

N. W. Cor. Arch St. and Delaware Avenue,
Foot of Arch Street,
PHILADELPHIA.

This old and well-known hotel has been recently improved, renovated and placed under management by which the traveling public will be entertained.

Persons visiting Philadelphia for business or pleasure are invited to visit the

ARCH STREET HOUSE

where the proprietor is ever ready to extend every comfort to his guests.

All baggage delivered free of charge to Market street Ferries.
R. S. TICE,
d6. Proprietor & Manager.

Hotels—Chestertown.

ARMSTRONG'S

NEW HOTEL,

Cross Street,
Above the ROCKWELL HOUSE.

THE subscriber has erected on the above street, in Chestertown, a NEW HOTEL, containing 21 rooms, and is prepared to accommodate either Permanent or Transient BOARDERS, on reasonable terms. His table will at all times be supplied with the best the market affords.

He will also continue his RESTAURANT. Oysters served in every style by an experienced caterer; also Beefsteak and all the delicacies in season.

The bed rooms have been newly furnished in the best style.

Attached to the hotel is a first-class BILLIARD PARLOR with two good tables.

Horses fed and carefully attended to, on reasonable terms, by an experienced hostler.

Thankful for the liberal patronage extended in the past, he respectfully solicits a continuance of the same. No effort will be spared to please all who may favor him with their custom.
feb22. JOHN ARMSTRONG, Pro.

Rockwell House.

JOHN W. RASIN, Prop'r.

THE undersigned, wishing to act the part of the "Good Samaritan," and having taken the "Rockwell House" opp. the Market House, recently occupied by Mr. John Armstrong, has conveniently refitted the same and is now conducting a FIRST CLASS RESTAURANT.

OYSTERS, of fine quality, served in all styles of cooking by polite and attentive waiters.

His BILL OF FARE embraces everything usually furnished in a

FIRST CLASS EATING HOUSE.

All the delicacies of the season in their season. ICE-CREAM of the first quality in its season.

MEALS AT ALL HOURS.

Prices reduced below the usual regular rates in order to meet the wants of the times. A trial is asked.

Oysters by the bushel or gallon, delivered at any station on the Kent R. R. at reasonable prices on short notice, and private families supplied fresh.
JOHN W. RASIN,
"Rockwell House," Chestertown.
Feb. 1, 1879.

HALL'S HOTEL,

Chestertown, Maryland.

HAVING recently fitted up my Hotel in the very best manner, I am prepared to accommodate parties visiting this part of the Peninsula at very reasonable rates. I shall endeavor to leave nothing undone that will add to the comfort of my guests.

My TABLE will be under the management of my wife. Meals will be served in the very best manner. I shall aim to have everything that is in season.

No effort will be spared to make this the best Hotel on the Shore.

Parties conveyed from the boat or cars free of charge, and to any part of the Peninsula at very low rates.
JOHN HALL,
mh1. Proprietor.

Hotels—Baltimore.

MANSION HOUSE,

N. E. Cor. St. Paul and Fayette sts.,
BALTIMORE, MD.

I. ALBERTSON.....PROPRIETOR.

ROOMS FIRST CLASS
With GOOD SUBSTANTIAL BOARD
At $1.50 PER DAY.
apr21y.

MALTBY HOUSE,

BALTIMORE.

APRIL 1st, 1879.

Recognizing the fact that the relationship existing between the counties of Maryland and the City of Baltimore is such that residents of the Counties have occasion to visit the city frequently during the year; in consideration of these facts and the liberal patronage extended the "Maltby" in the past, I deem it but a matter of justice that some discrimination should be made in their favor. I have therefore concluded to

Reduce Price of Board to $2 per Day

feeling confident that the same will be fully appreciated by them, and at same time merit and secure an increased share of their patronage. Assuring them that nothing will be left undone that can add to their comfort during their stay.

ROOMS, without board, 75 cts. and upward per day.
ap12. C. R. HOGAN, Prop'r.

WOOD! WOOD!

HICKORY, OAK and PINE.

THE subscriber has purchased 200 cords of the very best seasoned Oak that has been in this market for some time, and is selling it, delivered, cord; sawed and split at low rates.

This Wood has all been culled over; is full length, clear of knots and small sticks. WILLIAM PERKINS.
Rising Sun Saloon, Chestertown.
Aug. 30—tf.

LIME! LIME!

THE undersigned is now selling the best burned

SHELL LIME,

and landing it anywhere on the Chester and Sassafras Rivers, or their tributaries, at low rates for cash or good note on short time. WM. PERKINS.
Chestertown, Aug. 30.

TO the LADIES!

AFTER much solicitation I have concluded to resume the HAIR business here, formerly carried on extensively in Milford, Del. Combings beautifully made up into Switches, Puffs and Curls, at short notice, at 35c. per oz. Also, a large assortment of ready made Hair Goods constantly on hand.

Orders by mail directed to Mrs. E. C. Phelps, Galena, will receive prompt attention. Mrs. E. C. PHELPS.
Galena, Md., March 8—tf.

PURE New York and Pennsylvania Buckwheat at $1 a sack, at THOMPSON'S, Up Town,

Baltimore Cards.

GEO. Z. GREENWOOD. A. W. WOODALL.

GREENWOOD & WOODALL,

Commission Merchants

And General Produce Dealers,

72 SOUTH St., Corn Exchange Building, BALTIMORE.

Commission on Grain 1 cent per bushel. Commission on Peaches and Produce 7 per cent., and no charge for collecting empties. jy26-2m.

KENLY & TILGHMAN,

General Comm. Merchants,

No. 5 Wood Street, BALTIMORE.

Baltimore, April 1, 1879.

We have concluded to add to our present business the selling of FRUIT and all kinds COUNTRY PRODUCE, and have for that purpose taken in with us

W. HARRISON NEWNAM,

of Queen Anne's county, Md., and solicit consignments of the same.
KENLY & TILGHMAN,
apr12-6m. No. 5 Wood St.

W. H. RUTTER,

Late of the firm of Greenwood, Rutter & Co.,

Commission Merchant,

For the sale of GRAIN and PRODUCE, No. 96 Light st. Wharf, *BALTIMORE.*
Consignments solicited. a6.

WM. TOMLINSON, Sr.,
WITH
JOHN A. STEPHENS & SON,
Grain, Fruit and General Produce
Commission Merchants,
92 Light St. Wharf,
ag24-tf. *BALTIMORE, MD.*

ALONZO P. CREW. JAS. W. JEROME.

CREW & JEROME,

Commission Merchants

For the sale of GRAIN, FRUIT AND PRODUCE GENERALLY,
118 Light Street Wharf, BALTIMORE.

Consignments respectfully solicited. Correspondence cheerfully and promptly answered. A

B. F. PARLETT & CO.,

Manufacturers of all styles

CHEWING TOBACCO,

AND DEALERS IN

LEAF TOBACCO, SEGARS, PIPES and SNUFF.

No. 92 Lombard, and 5 Water Streets, BALTIMORE.

Factory—No. 18, Danville, Va.

THE OLD BAKERY

UP TOWN.

MRS. D. GRUBER,

At the Old Stand, Up Town, is prepared as heretofore to furnish

BREAD,
RUSK,
PIES,
BUNS,
BISCUIT,
&c., &c.,

Fresh from the Bakery, together with

CAKE OF ALL KINDS,

POUND CAKE,	SPONGE CAKE
FRUIT CAKE,	SUGAR CAKE,
JUMBLES,	JELLY CAKE,

LEMON CAKE, &c.,

all of the best quality and at lowest prices.

Having had large experience in the business, and in my employ a first-class Baker, I am satisfied of my ability to give satisfaction to my customers.

I take this opportunity to return my sincere thanks for the very liberal patronage heretofore bestowed, and pledge myself to renewed efforts to merit a continuance of public favor.
DOROTHEA GRUBER.
Chestertown, Jan. 1, 1878.

The New Year!

NOW for OTHER ATTRACTIONS

At PARKS' You can Find them!

In DRY GOODS and GROCERIES!
In DRY GOODS and GROCERIES!
In DRY GOODS and GROCERIES!

IN NOTIONS,
IN NOTIONS,
IN NOTIONS,

IN BOOTS AND SHOES,
IN BOOTS AND SHOES,
IN BOOTS AND SHOES,

In CARPETS and OIL CLOTHS,
In CARPETS and OIL CLOTHS,
In CARPETS and OIL CLOTHS,

Of which we have the Largest Assortment in Town.

All of the above were purchased at the very closest cash prices, and we think one might safely say we have as well assorted stock as any one in the market.

Our Stock of DRY GOODS

embraces many kind of the leading shades of Dress Fabrics, Trimming Silks, &c. Black and colored Cashmeres as cheap as the cheapest.

Our NOTION Stock

is also replete, embracing a fine line of Underwear, Ladies' & Misses' Hose, Corsets, Kid Gloves, &c.

BOOTS AND SHOES,

To this line special attention is called; we can offer special inducements to the trade. Our prices for Heavy Boots range from $2 up, and which can't be beat.

We only ask a call.
sep27. R. F. PARKS.

Gray's Specific Medicine.

TRADE MARK. The Great English Remedy, TRADE MARK.

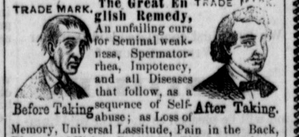

Before Taking. After Taking.

An unfailing cure for Seminal weakness, Spermatorrhea, Impotency, and all Diseases that follow, as a sequence of Self-abuse; as Loss of Memory, Universal Lassitude, Pain in the Back, Dimness of Vision, Premature Old Age, and many other Diseases that lead to Insanity or Consumption and a Premature Grave.

Full particulars in our pamphlet, which we desire to send free by mail to every one. The Specific Medicine is sold by all druggists at $1 per package, or six packages for $5, or will be sent free by mail on receipt of the money by addressing. THE GRAY MEDICINE CO.,
No 10 Mechanics' Block, Detroit, Mich.

Sold in Chestertown and everywhere by all Druggists. oc4-y.

EVERYBODY IS REQUESTED

To CALL AT SHAW'S, to Look at the Large Stock of

Coarse and Fine BOOTS,

just received and for sale at prices ranging from $1 to $5. Do not neglect to call as it will cost nothing to look.
JAMES A. SHAW,
sep6. Court Street.

MOTHERS—look after the Children, and always keep a bottle of *Read's Syrup of Blackberry Root* on hand. It is an almost instantaneous cure for Diarrhoea, Dysentery, Cholera Infantum, and excellent for Children teething.
For sale at THOMPSON'S, Up Town.

STOVES!

STOVES! STOVES!

We invite the public generally to call at our store and examine our

LARGE ASSORTMENT OF

COOK STOVES,

and RANGES,

PARLOR, HALL, OFFICE, SCHOOL HOUSE, STORE, and FIRE-PLACE

HEATERS,

and we guarantee to sell AS LOW and we think LOWER than any house on this Shore. We keep first-class Stoves and purchase direct from the manufacturers, and think we can please in quality and price. Give us a call and be convinced.
J. K. ALDRIDGE.

A Large Stock of Coal Hods,

Shovels, Pokers, Zinc, Mica, Kitchen Sets, Stove Pipe, Elbows, &c., at J. K. ALDRIDGE'S.

FARMERS purchase your Fodder Yarn at J. K. ALDRIDGE'S.

Roofing, Spouting,

Repairing, and a large assortment Stove Repairs on hand. Stove Brick, Wash Boilers, Steamers, &c., for sale at
Oct. 4. J. K. ALDRIDGE'S.

BIBB'S

"NEW BALTIMORE,"

THE ONLY GENUINE

Fire-Place Heater.

UNEXCELLED!

Manufactured by B. C. BIBB & SON, Inventors & Patentees, Baltimore, Md.

Special features & recommendations of Bibb's New Baltimore Fire-place Heater:

1st. Manufactured in Baltimore, where invented and perfected.

2d. *All the inside parts can be inserted without removing heater from fire-place.*

3d. The room in which it is placed will always be comfortable, as it sets well out of the fire-place, and has *entire front radiation*, thus giving more heat in the lower room than any other.

4th. It has the celebrated *Solid Slide Centre Grate*, by which the clinker can be removed *without disturbing the fire*, besides this peculiar style of grate lasts longer than any other.

5th. It is arranged to *drop ashes* into cellar when so desired.

6th. *It makes no dust* when shaking grate thus saving furniture and carpets.

7th. It is the *latest and newest style*, and the only Heater that meets the wants of the public in *all particulars.*

Before you buy a Cook Stove come and see the "New Regulator," a Cook Stove with revolving top, thus saving the lifting of pots and kettles when you wish to change their position on the stove.

Other styles of FIRST-CLASS COOK STOVES & Ranges constantly on hand.

Those in want of a first-class Parlor or Dining-room Stove, should not buy until they have seen the "HEXIGON," a new Stove, of new style, with all the improvements of grate and draught.

LARD CANS for sale cheap.
J. W. HINES,
d13-tf. CHESTERTOWN.

ISAAC A. SHEPPARD & CO., Baltimore, Md. Manufacturers of THE CELEBRATED EXCELSIOR COOK Unsurpassed for Durability, Economy, and Convenience. Combining all Improvements of Value. And Perfect in Operation. ALSO A VARIED ASSORTMENT OF SUPERIOR HEATING STOVES FOR SALE BY J. K. ALDRIDGE, Chestertown, Md.

OLD AND RELIABLE.

Dr. Sanford's Liver Invigorator is a Standard Family Remedy for diseases of the Liver, Stomach and Bowels.—It is Purely Vegetable.—It never Debilitates—It is an Cathartic and Tonic.

TRY IT

SANFORD'S LIVER INVIGORATOR

To Have Good Health, the Liver must be kept in order; its unhealthy action causes Bilious Attacks, Jaundice, Constipation, Dyspepsia, Headache, Bowel Complaints, Sickness, and other Disorders.

The Liver is the seat of malarial diseases. The Liver Invigorator protects the system from Miasmatic influences. It Purifies the Blood, Regulates the Bowels, Assists Digestion, and Strengthens the System.

The Liver Invigorator has been used in my practice and by the public for more than 35 years, with unprecedented results.

SEND FOR CIRCULAR.

S. T. W. SANFORD, M.D., 102 BROADWAY, NEW YORK CITY.

ANY DRUGGIST WILL TELL YOU ITS REPUTATION.

HO