msa_sc2901_scm1624-0481 ©Maryland State Archives

The Kent News.

SATURDAY.....MAY 8, 1880.

A Story of a Wrecked Life.

A thrilling, and sadly suggestive lecture is the sight of a talented man, left in ruins by drink. A Washington paper says of that city, who once held command in the army, having been noted for personal bravery, that a lieutenant to nearly the rank in military service. One day, when he had been too sucking liquor to sate his craving, while lying helplessly drunk in a part of a Third street saloon, some thought to play a joke on him by stealing his shirt, and proceeded to do him.

Underneath his shirt, and suspended by a string from his neck, was a small canvas bag, which the men opened and found it contained his commission as brevet major-general, two congratulatory letters—one from General Grant and one from President Lincoln—a photograph of a little girl, and a curl of hair—a "chestnut shadow" that doubtless one day crept over the brow of some loved one.

When these things were discovered, even the half-drunken men who found them felt a respect for the man's former greatness, and pity for his fallen condition, and quietly returned the bag and its contents to where they found them, and replaced the sleeper's clothes.

When a reporter tried to interview the man, and endeavored to learn something of his life in the past few years, he declined to communicate anything.

He cried like a child when told how his right name and former position were ascertained, and with tears trickling down his cheeks, said:

"For God's sake, sir, don't publish my degradation, or my name, at least, if you are determined to say something about it. It is enough that I know myself how low I have become. Will you promise that much? It will do no good, but will do my friends a great deal of harm, as, fortunately, they think I died in South America, where I went at the close of the war."

Intemperance and the gaming-table, he said, had wrought his ruin.

Public Local Laws.

COMMISSIONERS OF CHESTERTOWN.

CHAPTER 302.

AN ACT to repeal and re-enact Section thirty-five and forty-six of Article fourteen of the Public Local Laws of Kent County relating to the election of Commissioners of Chestertown, and to the assessment and valuation of property within the limits of Chestertown for the purpose of corporate taxation.

SECTION 1. *Be it enacted by the General Assembly of Maryland*, That sections thirty-five and forty-six of the Public Local Laws, title "Kent County"—sub-title "Chestertown," be and the same is hereby repealed and re-enacted so as to read as follows:

Section thirty-five and sub-section 1. There shall be three Commissioners for Chestertown, all tax-payers upon real or leasehold property in said town, and at least thirty years of age who shall be elected for a term of three years. The first election for Commissioners under this Act shall take place on the fourth Monday of April, eighteen hundred and eighty. Immediately after said Commissioners shall be assembled in consequence of the first election they shall be divided by lot into three classes. The seat of the Commissioner of the first class shall be vacated at the expiration of one year; of the second class at the expiration of two years: and of the third class at the expiration of three years from said first election, so that—thereafter one Commissioner shall be elected every year, and the persons so elected by name of the Commissioner of Chestertown are hereby declared to be a body politic, with power to sue, and be sued, to use a common seal, and the same to alter at their pleasure.

Section thirty-five, sub-section 2. The inhabitants of Chestertown above the age of twenty-one who are assessed for the purpose of State and County taxation, upon real or personal property located in the said town, for the year in which they may offer to vote, and who have also resided in said town for one year next preceding the election, and also all untaxed male inhabitants of said town, possessing the qualification of residence above set forth whose wives are assessed as aforesaid, shall, on the fourth Monday of April in each year, at the Court House in said town (except at the election to be held in April, eighteen hundred and eighty, when three Commissioners are to be elected as provided in sub-section one of this section) elect by ballot one judicious and discreet person being a holder of assessed real or leasehold estate in said town, in his own right, or in right of his wife—at least thirty years of age, and residing in said town, Commissioner in the place of one whose term of office has expired.

Section 46. The Clerk of the County Commissioners is hereby authorized and required under penalty of one hundred dollars, (to be recovered on presentment or indictment in the Circuit Court for Kent Co.) to make out an assessment of all the real and personal property within the limits of said town (bank stock, bonds, notes, and other evidences of debt excepted) and the names of the persons assessed therewith, and to furnish the same to the Commissioners of said town, between the tenth day of May and the tenth day of June in each year, and the said Commissioners may levy on the property so assessed such sums of money as they may deem necessary, not exceeding —— cents in the hundred dollars, in any one year, and may appoint and qualify a person to collect the same, and if the collector of the county taxes, for the election, or other district in which Chestertown is situated shall be appointed, it shall not be lawful for him to decline receiving and acting upon said appointment; or to refuse to execute his bond for the performance of said duty, as provided in section forty-seven of the said Code of Public Local Lows, title "Kent County" —sub-title "Chestertown."

SEC. 2. *And be it enacted*, That this Act shall take effect from the date of its passage.

WE HEREBY CERTIFY, That the aforegoing is a correct copy of an Act of the General Assembly of Maryland, passed January Session, 1880.

Approved 10 April, 1880.
MILTON Y. KIDD,
Chief Clerk of the House of Delegates.
EUGENE HIGGINS,
Secretary of the Senate.

April 24, 1880—3t.

CHAPTER 114.

AN ACT to better regulate the time and manner of taking and catching fish in the waters of Chester River and its tributaries lying within the counties of ... be lawful for any person or persons to take, capture or destroy fish in the waters of Chester River or its tributaries in Kent and Queen Anne's counties, by seines, drag-nets, set-nets, fish-baskets, fish-pots, weirs, pound-nets, fykes or any other means or contrivance whatsoever, which is now known or used in the capturing or destroying fish, or which may hereafter be invented for that purpose, from the tenth day of May to the first day of September, except with hook and line, provided, however, that seines or nets may be used for the taking of taylors and mackerel fish, provided the meshes of such nets or seines are in the bar not less than one and seven-eighth inches, or in the mesh less than three and three-quarter inches.

SEC. 2. *And be it enacted*, That it shall not be lawful for any person or persons who use stakes or poles in setting nets of whatever class or description, in the waters mentioned in the first section of this act, to leave such stakes or poles in the waters where they were used, but shall remove, or have removed such stakes or poles from the waters where they were used, on or before the twentieth day of May in each year, nor shall they again be put down in said waters prior to the twentieth day of September following.

SEC. 2. *And be it enacted*, That for any person or persons, in said waters, in the first section of this act, to empty their seines upon the beach or shore at any time whilst engaged in fishing, so as to leave the smaller fish to perish, but to empty the same in water of sufficient depth to enable the smaller fish to return to the waters for growth and maturation, and any person or persons using seines, pound-nets, fish-baskets, fykes, traps or nets of any class or description that catch the fish alive, shall immediately cull them and return the small fish to the waters at the place where they were taken.

SEC. 4. *And be it enacted*, That no person or persons, other than the bona fide residents of Kent and Queen Anne counties, shall use any boat or trap of any kind or description used in catching fish in the said waters of Chester River and its tributaries in said counties; provided, however, that persons owning or occupying lands in said counties on said river and its tributaries, shall have the right to rent or otherwise grant to non-residents the privilege of fishing in or opposite their shores during the fishing season hereinbefore limited and fixed; and further provided, that the right to take fish with hook and line shall be allowed to all persons at all times.

SEC. 5. *And be it enacted*, That upon the information of any citizen of either of said counties, that he knows or verily believes that any person or persons have violated any of the provisions of this Act, before any justice of the peace of either of said counties, the said justice of the peace shall docket a case in the name of the State of Maryland against such person or persons so charged by oath as offending, and issue a warrant at once to some one of the constables or the sheriff of such county, for the arrest of the party or parties charged in said oath with such violation of this Act, to be brought before such justice for trial, and said constable or sheriff shall seize the boat, tackle, nets or equipments owned by or in the possession of such person or persons so charged with the violation of this Act, when such violation occurred, or at the time of such arrest, and safely keep such property so taken during the time pending the trial for such offence so charged, and if upon such trial the justice of the peace shall enter judgment for the State, such person or persons against whom such judgment shall be rendered shall be fined not less than fifty dollars for each and every offence, in the discretion of said justice of the peace; one-half of which fine shall be paid the informer, the other half to the school fund of the county where such judgment is rendered, and if such fine is not paid within five days from the date of said judgment, the said justice of the peace shall, on the sixth day thereafter, enter judgment of condemnation against the boat, tackle, nets, or other equipments of such offender which had been seized by the officer aforesaid, which said boat, tackle, nets, or other equipments shall, after ten days' notice, be, by the said officer, sold to the highest bidder for cash, and from the proceeds of such sale shall deduct the fees allowed constables upon executions, the costs incident to such trial and judgment, together with such expense as such officer may have incurred in the taking and keeping of such property, and shall then divide the residue between the informer and the schools of the county equally, said officer not to be liable for any damage or loss of said property while in his custody which may occur without fault on his part.

SEC. 6. *And be it enacted*, That if any person or persons convicted of offending against any of the provisions of this Act shall think himself aggrieved by such conviction, he or they may appeal from the judgment of the justice of the peace before whom such conviction is had, at any time within ten days from the rendition thereof, to the circuit court of the county in which the trial was had. If any resistance be made to the officer directed to execute this Act by any person or persons offending against the same, the said officer shall summons the posse comitatus and proceed therewith without delay to execute his duty under such warrant. The justice before whom such offender or offenders shall be taken shall have full power to issue summons for all witnesses that be named to him, to compel their appearance and to examine them under oath.

SEC. 7. *And be it enacted*, That all Acts or parts of Acts inconsistent with this Act be and the same are hereby repealed, and that this Act shall take effect from the date of its passage.

WE HEREBY CERTIFY That the aforegoing is a correct copy of Act of the General Assembly of Maryland, passed January Session, 1880.

Approved April 10th, 1880.
MILTON Y. KIDD,
Chief Clerk of the House of Delegates.
EUGENE HIGGINS,
Secretary of the Senate.

April 24, 1880—3t.

CHAPTER 260.

AN ACT to repeal chapter two hundred and seventy-six, of the Acts passed at the January Session, eighteen hundred and seventy-eight, entitled an Act to repeal an Act passed at the session of the General Assembly of Maryland in eighteen hundred and seventy-six, chapter two hundred and fifty-two, entitled an Act to repeal an Act passed at the session of the General Assembly of Maryland in eighteen hundred and seventy-four, chapter four hundred and twenty-one, entitled an Act to repeal Public General Laws of Maryland, title "Fish and Fisheries," and to re-enact the same with amendments, and to substitute the following in lieu thereof, and to amend and re-enact so as to read as follows, and to amend and re-enact the same as amended.

SECTION 1. *Be it enacted by the General Assembly of Maryland*, That the Act ... eight, chapter two hundred and seventy-six, entitled an Act to repeal an Act passed at the last General Assembly of Maryland, eighteen hundred and seventy-six, chapter two hundred and fifty-two, entitled an Act to repeal an Act passed at the session of the General Assembly in eighteen hundred and seventy-four, chapter four hundred and twenty-one, of the Public General Laws of Maryland, title "Fish and Fisheries," and to re-enact the same with amendments, and to substitute the following in lieu thereof, be and the same is hereby repealed, amended and re-enacted so as to read as follows:

Section One. No person shall from the tenth day of June to the first day of October, in each year, fish with hauling seine or drag net of any kind within the waters of the Chesapeake Bay, or any of its tributaries lying northwest of the following line, viz.: Beginning at Still Pond, Kent county, and drawn westward to Legos Point, in Harford county.

Section Two. And be it enacted, That any person or persons violating any of the provisions of this Act, upon conviction thereof before any Justice of the Peace of the county in which said Act has been violated, shall pay a fine of fifty dollars (one-half of which shall go to the informer), and any hauling seine or hauling seines, drag net or drag nets, and the boat or boats, and material used in fishing the same, are hereby declared to be forfeited, and the Justice or Justices before whom said conviction and condemnation shall be had, is authorized and directed to have said fishing apparatus sold by the Sheriff or Constable making said arrest, to the highest bidder, and the proceeds, together with half the fine, after deducting the costs, shall be paid the County Commissioners of the County in which said offence shall be committed, for the use of the school fund of said county.

Section Three. And be it enacted, That any person or persons, on conviction, failing to pay the fine as prescribed in the preceding section, shall be imprisoned in the county jail of the county in which said offence shall be committed; *provided, however*, that any one so offending shall, upon conviction before any Justice of the Peace of the county in which said offence shall be committed, have the right of appeal to the Circuit Court of the county in which said offence shall be committed under the same restrictions governing appeals from the decisions of Justices of the Peace.

SEC. 2. *And be it enacted*, That this Act shall take effect from the date of its passage.

WE HEREBY certify that the aforegoing is a correct copy of an Act of the General Assembly of Maryland, passed January Session, 1880.

Approved April 10th, 1880.
MILTON Y. KIDD,
Chief Clerk of the House of Delegates.
EUGENE HIGGINS,
Secretary of the Senate.

May 1, 1880—3t.

ANNUAL REPORT
—OF—
THE COMMISSIONERS
OF CHESTERTOWN,

For the period from May 31, 1879, to April 16, 1880; published in compliance with Sec. 61, Article 41, Code of Public Local Laws, title Kent County, sub-title Chestertown.

REVENUE:

Corporation tax levied, less corrections and insolvencies	$1059 54
Levied by Kent co., in hands of John R. Gray, collector	300 00
Rent of Market House Stalls	36 50
Cart and Wagon Tax	17 00
Circus License	5 00
Rent of Public Square	42 33
From T. B. Hynson, for repairing pavement	3 15
Hay Scales	6 40
Fines	26 75
Gasoline sold	3 20
Gasoline barrels sold	13 05
Dog tax, less releases for killing, &c	102 00
Loan from Kent Nat. Bank	100 00
Total Revenue	$1714 92
Less loan paid and interest	101 55
Net revenue	$1613 37

EXPENDITURES:

Paid for Pump Work:		
To John Lynch, 4 bills	38 65	
Samuel Gorman	7 50	
Chas. T. Johnson, 2 bills	4 25	
John Ringgold, 2 bills	1 40	
To John Davis, painting pump	75	
		$52 55
Paid for Work and Material on Streets and Pavements:		
To Laughlin McGee	10 00	
T. Trotton & Sons, bricks and freight	21 48	
Sundry persons, for labor	109 37	
Catharine Toomy, shells	7 24	
Geo. Nicholson "	6 90	
John W. Rasin "	2 18	
Wm. Perkins "	3 00	
Levi Fiddis, Jr. "	4 50	
R. K. Pippin, bricks	83	
R. R. Calder	18 50	
Jas. U. Coleman	12 75	
Sundry persons, hauling	35 10	
		231 85
Paid for Gasoline & Street Lamps:		
W. C. Robinson & Sons	39 45	
Red C. Oil Company	76 62	
Capt. J. W. Thompson, for oil	7 98	
Freight on oil, in part	1 00	
Louis K. Stam	6 88	
Sundries	90	
		132 83
Paid for Sundry purposes:		
For paint and brush	60	
To C.W.C. Johnson, cost	40	
Chapman & Lambert	2 00	
J. K. Aldridge	5 13	
D. P. Cox	2 00	
G. W. Parks	1 00	
J. Evan Thomas	4 70	
S. L. Rawleigh, assis't bff	2 00	
Edw. Lambert "	1 00	
Geo. E. Lambert	50	
L. H. Smith, cl'k of election	4 00	
D. C. Blackiston, recording bond	1 00	
T. W. Eliason, Jr	13 67	
T. Burton, printing	15 00	
		53 00
Paid for Salaries:		
To W. W. Cannan, bailiff, &c	450 00	
T. Burton, clerk	40 00	
		490 00
Total expenses for current year		960 23
Balance		653 14
Disbursements in payment of debts left unpaid prior to May 31, 1879:		
To T. W. Eliason	36 88	
T. W. Eliason, Jr	22 97	
J. A. Shaw, int. on note	3 00	
Plummer & Usilton, prin'g	40 75	
Chapman & Lambert	7 98	
Geo. Butler, use W. B. Usilton	12 00	
John W. Hines	18 75	
J. Evan Thomas	18 65	
J. K. Aldridge	4 42	
Capt. J. H. Thompson	27 50	
Monumental Gasoline Co	80 93	
Kent Nat. Bank, note & int	50 78	
S. Gorman & Bro., use W. J. Vannort	53 18	
C. F. Stam	17 95	
S. E. Sullivan, printing	6 00	
C. W. C. Johnson	24 00	
G. W. Parks	1 00	
Geo. C. Adkinson	25 15	
H. M. Stuart	2 63	
		$454 52
Balance remaining in the hands of W. W. Cannan, collector, and unexpended, subject to the order of the corporation of Chestertown		$198 62

☞ The debts contracted by the present Board, left unpaid at this date, will not exceed Eight Dollars.

T. W. ELIASON, JR., PRES'T.

EXAMINE! and YOU WILL BUY

☞ OEHM & SON'S

SPRING CLOTHING!

In Preference to All Others for

Style! Durability! Finish! Cheapness!

MEN'S, YOUTH'S, BOYS' and CHILDREN'S DEPARTMENTS fitted up with NEW FRESH GOODS, carefully made, and of latest designs, which we sell at REDUCED PRICES; having bought and manufactured our entire Spring Stock before the recent marked advance in the prices of raw material and skilled labor.

GREAT BARGAINS in all our Departments.

CLOTHING MADE TO ORDER.

☞ Samples and Self-Measurements will be sent free on application.

C. N. OEHM & SON,
Cash Clothing House of Baltimore.

230 W. Pratt Street, 55 Hanover Street, } *Adjoining Citizens Bank.*

☞ MR. J. ALFRED PALMER, formerly of Chestertown, is now with the above firm and respectfully solicits the patronage of his Eastern Shore friends, feeling assured that it will prove to their interest. March 27, 1880.

Piles! Fissure! Fistula!

DR. A. M. WORTMAN,
128 North Eutaw St., Baltimore.

☞ A RADICAL CURE GUARANTEED OR NO PAY in all the above diseases.

Without the Knife, Ligature, Caustics, Loss of Time, or Pain.

Nearly 600 cases cured in Baltimore and vicinity alone attest its merits, among whom are some of the most eminent men of Maryland.

☞ *Send stamp for 20-page Pamphlet of names, and read the evidence!*

Among the many prominent citizens of Maryland cured under our treatment we need name but the following: Rev. Dr. D. A. Shermer, Rev. Thos. McCormick, Rev. Prof. Geo. S. Grape, Rev. W. F. Ward, Wm. B. Wilson, (of Wilson, Colston & Co., Bankers.)

Rev. Dr. L. W. BATES, one of the most distinguished ministers of the M. P. Church, wrote and published the following editorially in the *Methodist Protestant:*

"Any in need of his (DR. WORTMAN'S) services may employ him without hesitation. From knowledge of his practice for the past two years, I have no doubt that he will cure nine hundred and ninety-nine cases in every thousand. I speak, not only from personal experience, having been cured by him after twenty-two years of suffering, but also from a knowledge of a host of patients who applied to me as a reference. Out of some twenty-five or thirty cases that came under my observation, through this means, he has not failed in one. L. W. BATES."

☞ OFFICE HOURS from 9 to 5. *Consultation FREE.* mh6-y.

SHAW'S
COTTAGE HOTEL
No. 11 North High Street,
NearBalt. st.; one St. East of Shot Tower,
BALTIMORE.

☞ LODGING AND ROOMS furnished in best style.
☞ Only FIFTY CENTS per night.

On European Plan.

mh13y.

WAGNER'S
Green House
RESTAURANT,
No. 190 WEST PRATT STREET.

R. L. WAGNER, J. O. WAGNER, } Baltimore, Md.
fe21y.

Country Merchants and Business Men
When you visit BALTIMORE
LOOK FOR
Reilly's Restaurant,
COR. CALVERT AND PRATT STS.,
For FIRST CLASS MEALS at all hours
☞ Bar stocked with best Wines, Liquors, Cigars, Tobacco, &c. fe14y.

Boarding and Lodging.
PERMANENT and TRANSIENT.

THE undersigned would respectfully invite his friends and the public generally in Kent and adjoining counties to give him a call. First class accommodations for gentlemen and ladies. Terms most moderate.
Resp'y, JOHN SMITH,
mh6y. 36 Conway st., Baltimore.

BOOTS and SHOES
At LYNCH'S STATION.

1880. SPRING & SUMMER. 1880

WM. H. DUDLEY
Respectfully announces that he is prepared to make to order at Lynch's Station
BOOTS AND SHOES of all kinds
For LADIES and GENTS,
at the very lowest prices. Also, REPAIRING of every description.
Good work, good material and every effort to please is my motto, and I hope to merit and receive a liberal patronage.
☞ Give me a call.
WM. H. DUDLEY,
apr17. LYNCH'S.

1880 1880

WHEATLEY'S
Up Town Grocery

We have now in stock and shall keep constantly on hand a
Full line of GROCERIES
Such as COFFEES, SUGARS, TEAS, MOLASSES, SYRUPS, &c.
Bacon, Flour, Meal, Feed, Fish, &c.
A choice lot of *Broiling Beef* and *Sugar-cured Hams* kept on hand.
Also, TOBACCO and SEGARS.
We shall use every effort to please, and hope our friends and the public will remember us when making their purchases. All goods in our line will be sold as low as they can be bought in town.
WHEATLEY BROS.,
jan3. Corner Store, Up Town.

Cigars! Cigars!

WE are still ahead in FINE CIGARS. The Arango, Bon-Bon and Kilpatrick take the lead. C. F. STAM.
Jan. 10, 1880.

FOR RENT,
A SMALL HOUSE between town and the railroad depot. Apply to A. B. WHEATLEY.

GEO. BLAYS,
(*Successor to Jas. Foy*)
WHOLESALE & RETAIL
FISHING TACKLE
And HARDWARE STORE,
64 S. CALVERT ST., BALTIMORE, MD.
Everything in Fishing and Oyster line; Powder and Shot, and a complete assortment of General Hardware. fe7-y.

FREDERICK STALFORT,
Manufacturer and Dealer in all kinds of New and Second Hand
CARRIAGES,
Jaggers. Phaetons.

TOP and NO-TOP BUGGIES, EXPRESS WAGONS, SLEIGHS and HARNESS,
No. 68 EUTAW ST., bet. Pratt & Camden, and
31 S. LIBERTY ST., between Lombard and German Sts., *BALTIMORE.*

W. P. PATTERSON,
178 W. PRATT ST.,
Next to MALTBY HOUSE, Baltimore,
DEALER IN
MUZZLE and BREECH LOADING
GUNS,
RIFLES, PISTOLS, AMMUNITION, GLASS BALLS, AND GLASS BALL TRAPS.
FISHING TACKLE of every description
Will furnish the above at lowest rates. Satisfaction guaranteed.
☞ Give me a trial. feb7-y.

HUGH SISSON & SONS,
IMPORTERS,
DEALERS and MANUFACTURERS OF
MARBLE and STATUARY
MONUMENTS,
Tombs, Cemetery Curbing,
MANTELS, TILE, FURNITURE SLABS and COUNTERS.
Salesroom—140 West Baltimore Street, *Rinehart Building.*
Steam Marble Works & Yard—Cor. North and Monument Streets.
☞ *Drawings and Estimates furnished.* fe14y.

COLEMAN & ROGERS'
Pharmacy,
AND MINERAL WATER DEPOT,
176 W. BALTO. ST.,
And No. 6 North Ave., BALTIMORE.
PURE DRUGS, Pharmaceutical Preparations, and Natural Mineral Waters, (native and foreign) also
Genuine PERFUMES,
EXTRACTS, COLOGNES,
Soaps, Tooth and Nail Brushes, Hair Brushes, Flesh Brushes, Gloves and Straps, Pomades, Cosmetiques, and Hair Oils of the most Celebrated French, English & Domestic Makers.
☞ You are invited to call and examine our stock. mar13-y.

STATIONERY,
WRITING PAPER, ENVELOPES, Fancy Box Paper, Pens, Ink, Blotters, and all necessary Writing material, may be found at STAM'S DRUG STORE.
Jan. 10, 1880.

DO NOT FORGET to go to SPARKS' when you want a good CLOCK for a little money. feb14.

W. S. TAYLOR. WM. SPRIGG.
W. S. TAYLOR & CO.,
—140—
Light Street Wharf, BALTIMORE.
LUMBER, SHINGLES,
Sash, Doors, Blinds. BUILDING LUMBER OF ALL KINDS. *Bricks, Lime, Hair.*
FLOORING, PALES, FENCING, &c.
March 27, 1880.

Buy Your Lumber
SHINGLES, LATHS,
Sash, Doors, Bricks, &c.,
AT LOW PRICES, FROM
SAMUEL BURNS & CO.,
104 Light Street Wharf,
BALTIMORE.

Shingles!
FULL STOCK! CHEAP!
LUMBER! LUMBER!
PLEASE WRITE FOR PRICES.
GEO. F. SLOAN & BRO.,
(LATE OF BURNS & SLOAN,)
132 Light Street Wharf, Baltimore.

12 Years' Experience!
IT WILL BE TO YOUR INTEREST TO CALL AT
GEO. E. LAMBERT'S
THREE STORY
E. SHORE CARRIAGE FACTORY
Opposite M. P. Church, CHESTERTOWN,
Where can be seen the latest styles Carriages, such as the Brewster Side Bar and Spring Buggy, Jenny Lynns, Jump Seats, Plain Rockaways, Sash-door Rockaways, all of his own make, of the best material, and by workmen who have certificates from the first class factories of the country.
We keep on hand a large lot of material of the best quality, bought at lowest margin, together with a large force of workmen, and we can turn out jobs at short notice, all of which are guaranteed for 18 months. Our Carriages took *first premiums* at the Kent Co. Fair three years in succession while other Factories were in competition.
☞ We trade our new work for second-hand, or wheat or corn, to accommodate.
REPAIRING done at short notice and guaranteed.
Specialty!—We would call attention to our *light running Express Wagons, Dearborns, &c.*
Grateful to our patrons for past favors and promise of future support, we have determined to enlarge our business, and shall employ a force sufficient to build 50 to 100 Carriages, besides the large amount of repairing we have to do.
jy3. GEO. E. LAMBERT.

A Great Discovery!
To Farmers, Horsemen, and others.
We have just succeeded in making a combination which will *effectually cure*
SCRATCHES
IN HORSES,
IN FROM TWO TO THREE DAYS.
This preparation has not been put upon the market hastily, but has been thoroughly tested by our leading horsemen.
By permission we refer to
Messrs. JOHN W. LOUD,
SAM'L B. ARMSTRONG,
C. C. B. RASIN,
JAMES A. RUSSELL.
☞ A fair trial is solicited. Price per bottle 50 cents.
fe21-tf. COLIN F. STAM, DRUGGIST.

A FLOUR THAT BEATS Any on the Market.
PARKS' "WHITE ROSE,"
Ask those who have tried it:
G. T. Perkins, Esq. G. B. Westcott, Esq.
W. N. E. Wickes " Jas. T. Moody "
Jas. Brice " J. C. Voshell "
and many others.
Give it a trial.
sep27. Resp'y, R. F. PARKS.

METHODIST HYMNALS.
A FINE selection, in various styles of bindings, can be found at the Drug Store of M. A. TOULSON,
jan24. Chestertown.

KIDNEY WORT!
A PURELY VEGETABLE REMEDY, for Chronic Liver and Kidney Diseases, for sale by C. F. STAM, Druggist.
mh6.

GARDNER PERFORATED
CHAIR SEATS,
Cheap at LOUIS K. STAM'S,
apr3. *Furniture Store.*

SHOES! SHOES! SHOES!
Spring Stock. J. H. SIMPERS.

ADAMS'
SHIRT HOUSE
234 W. Balt. St., 3d door from Charles.
ADAMS MODEL SHIRT TRADE MARK.
6 FOR $9. 6 FOR $9.
READY MADE SPECIALTIES:
Our Wamsutta Unfinished Shirt..... 90c.
" B. Laundried Shirt..... $1.00
" B. Night Shirt..... 1.00
☞ *Work First Class. Fit Guaranteed.*
feb7-y.

PILES,
Fistula and Fissure!
DR. W. KING SMITH,
Office and residence: 77 N. Eutaw St.,
BALTIMORE, MD.,
Cures PILES, FISTULA and FISSURE and all diseases of the rectum without knife, ligature, or nitrate acid, and *guarantees a cure in every case.*
The Dr.'s house is large and commodious, and is prepared to take patients from a distance and treat them, where they can have the comforts of a home while under treatment, and at moderate rates. ☞ The Dr.'s wife will always be present to relieve the embarrassment of lady patients.
Refers to those who have been cured.
Hon W. T. Markland, 346 Eutaw Place;
Rev. S. Shannon, Pastor Col. Av. M. E. C.
Hon. Barnes Compton, State Treasurer;
Wm. S. M. Beal, Barry st., Baltimore;
Geo. P. Peterson, Comm. Merchant,
Hon. John T. Bond, Calvert co., Md.,
Mr. J. Brook Bond, " "
and hundreds of others in Baltimore.
☞ Office hours 8 A. M. to 5 P. M.
feb7-y

ESTABLISHED 1855.
GEO. O. STEVENS.
Building Materials
IN EVERY VARIETY
DOORS, SASHES, BLINDS, FRAMES, MOULDINGS, HARDWARE, W. GLASS.
W. PINE & WALNUT MANTELS,
GEORGE O. STEVENS,
No. 49 Light Street,
BALTIMORE.
SEND FOR PRICES.

Gray's Specific Medicine.
TRADE MARK. The Great English Remedy, TRADE MARK.

Before Taking. After Taking.
An unfailing cure for Seminal weakness, Spermatorrhea, Impotency, and all Diseases that follow, as a sequence of Self-abuse; as Loss of Memory, Universal Lassitude, Pain in the Back, Dimness of Vision, Premature Old Age, and many other Diseases that lead to Insanity or Consumption and a Premature Grave.
☞ Full particulars in our pamphlet, which we desire to send free by mail to every one. The Specific Medicine is sold by all druggists at $1 per package, or six packages for $5, or will be sent free by mail on receipt of the money by addressing. THE GRAY MEDICINE CO.,
No 10 Mechanics' Block, Detroit, Mich.
☞ Sold in Chestertown and everywhere by all Druggists. oc4-y.

OLD AND RELIABLE.
DR. SANFORD'S LIVER INVIGORATOR is a Standard Family Remedy for diseases of the Liver, Stomach and Bowels.—It is Purely Vegetable.—It never Debilitates—It is Cathartic and Tonic. TRY IT
SANFORD'S LIVER INVIGORATOR
To Have Good Health, the Liver must be kept in order; its unhealthy action causes Bilious Attacks, Jaundice, Constipation, Dyspepsia, Headache, Bowel Complaints, Sealickness, and other Disorders.
The Liver is the seat of malarial diseases. The Liver Invigorator protects the system from Miasmatic influences. It Purifies the Blood, Regulates the Bowels, Assists Digestion and Strengthens the System.
The Liver Invigorator has been used in my practice and by the public for more than 35 years, with unprecedented results.
SEND FOR CIRCULAR.
S. T. W. SANFORD, M.D., 162 BROADWAY, NEW YORK CITY.
ANY DRUGGIST WILL TELL YOU ITS REPUTATION.

ISAAC A. SHEPPARD & CO., Baltimore, Md.
Manufacturers of THE CELEBRATED
EXCELSIOR COOK
Unsurpassed for Durability, Economy, and Convenience. Combining all Improvements of Value. And Perfect in Every Respect. ALSO A VARIED ASSORTMENT OF SUPERIOR HEATING STOVES
J. K. ALDRIDGE, Chestertown, Md.
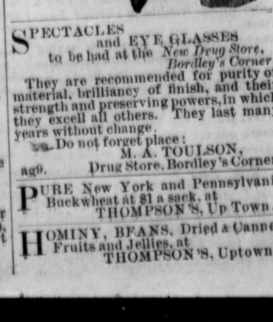

TO THE LADIES.
Mrs. E. N. Melvin,
ADJOINING LOUIS K. STAM'S,
Has now in store a BEAUTIFUL LINE OF GOODS specially for the Ladies.
She invites the attention of all in want of
Fine Linen Handkerchiefs, Collars, and CUFFS, to her newest and prettiest styles, and low prices.
Childrens' Dresses & Underclothing
Ready-made and made to order.
HAMBURG EDGINGS a Specialty.
BUTTERICK'S PATTERNS, the best in use, constantly on hand.
Pictures, Picture Frames, Oil Chromos, Mottoes,
in great variety and very beautiful.
Also, ZEPHYRS and CARD BOARD and numerous other articles that you may see by calling.
All goods bought low and sold at small profits. Come and see.
MRS. E. N. MELVIN,
jan3. Opposite the Bank.

T. W. ELIASON, JR
LUMBER, LUMBER,
SHINGLES, LATHS,
PICKETS, SIDING,
Weatherboarding, Barn Boards,
Va. Pine Boards, Cypress Fencing
4-4, 6-4 and 8-4 Dressed White Pine,
Crown Moulding, Band Moulding,
SASH, BLINDS, DOORS,
all at prices that will satisfy after a close examination of the competing markets. Parties who are about to build are solicited to call and learn my prices before buying elsewhere.
Oct. 18. T. W. ELIASON, JR.

"RISING SUN" SALOON.
WILLIAM PERKINS,
At his old established "RISING SUN" SALOON, on Bridge st.,
is prepared to serve ladies and gentlemen in the best manner with all the luxuries in his line of business. In his Ladies' Saloon ladies will be served with
CAKE, ICE-CREAM, OYSTERS,
Terrapins, Beef Steak, and all the delicacies of the season, at the shortest notice. Gentlemen served as heretofore.
☞ Families and Parties supplied with Ice-Cream, Oysters, &c., at short notice and upon best terms
oc19. WM. PERKINS.

C. H. J. SPARKS,
DEALER IN
GRAIN and COAL,
LOCUST GROVE, MD.
HIGHEST price paid for CORN, and *COAL furnished*
At the very Lowest Prices, at
BLACK'S STATION, on the Kent Co. R. R
n23-tf.

LIME! LIME!
THE undersigned is now selling the best burned
SHELL LIME,
and landing it anywhere on the Chester and Sassafras Rivers, or their tributaries, at low rates for cash or good note on short time. WM. PERKINS.
Chestertown, Aug. 30.

SPECTACLES and EYE GLASSES
to be had at the *New Drug Store, Bordley's Corner.*
They are recommended for purity of material, brilliancy of finish, and their strength and preserving powers, in which they excell all others. They last many years without change.
☞ Do not forget place:
M. A. TOULSON,
ag9. Drug Store, Bordley's Corner.

PURE New York and Pennsylvania Buckwheat at $1 a sack, at THOMPSON'S, Up Town.

HOMINY, BEANS, Dried & Canned Fruits and Jellies, at THOMPSON'S, Uptown.