msa_sc2901_scm1624-0651 ©Maryland State Archives

The Kent News.

SATURDAY.....FEB. 12, 1881.

GRANT AND BLAINE QUARRELING.

Mr. H. J. Ramsdell, the brilliant Washington correspondent of the Philadelphia *Times*, says: "The quarrel between Grant and Blaine, as I hear it, is very amusing, and more like two schoolboys than two great big men, who have now or have had the eyes of the whole country bent toward them. I will not vouch for the story, but this is the way it came to me. After the Chicago Convention, smarting somewhat under his defeat, Blaine consoled himself by saying to some friends: "Well, I have beaten that fellow Grant, anyway." A little cold consolation like that ought not to be complained of. I know that after Sherman failed of nomination at Chicago he had some very severe things to say about Charles Foster—much more severe indeed, than Blaine said about Grant—but it was in anger, and no doubt he long ago repented of his choler. However, what Blaine said of Grant was kindly repeated to the latter, who became greatly incensed. This fact, in turn, was brought to Blaine. He could not believe, and Mr. being anxious [illegible] Senator David Davis [illegible] his part an[illegible] [illegible]lieve it, and, [illegible] the polite thing on [illegible] and to show that he had no personal feeling against Grant, the next time he went to New York he called at Grant's hotel and sent his card—two cards, indeed, one to General and one to Mrs. Grant, with the name on each. To these the Grants paid not the slightest attention, although Blaine waited for more than a half hour for his answer. Not very long after that Grant came to Washington and was received by the United States Senate. When that august body adjourned for that purpose there were two Senators who did not greet the ex-President; one was Mr. Blaine and the other was Mr. Voorhees. They were down in the Senate restaurant eating some cold roast beef and drinking a glass of beer. The story still goes on to say that a few weeks later Mr. Blaine was again in New York, and having some business with a down-town banker he strode into the latter's private office, as usual, unannounced. There sat Mr. Grant, not two feet off, and there sat the banker by his side. The eyes of the two distinguished men met for an instant, but not a word was spoken between them. Mr. Blaine at once said to the banker: 'Mr. ——, I wanted to see you a moment, but I see you are engaged, and I will call again." Then he turned and left, as cool as though he were leaving his dinner table. They have never met since, but I understand that Grant is very angry. Well, the world will go along just the same.

The Way it Works.

The editor was sitting in his sanctum, when a man, laboring under apparent excitement, walked in with the paper in his hand, and, pointing to a paragraph, read: "The genial Col. Mumblechock thinks of taking an Eastern journey soon. May he enjoy a pleasant trip is the wish of his many friends."

"Now, sir!" said the excited man, "I am Col. Mumblechock, and I have called to inquire by what authority you make this use of my name in your paper?"

"First time I ever saw it," replied the editor, glancing at the item, "but I suppose it is all right. My local reporter is quite enterprising in his pursuit of news."

"But I never gave him permission to use my name in this manner," persisted the Colonel.

"Very likely," said the editor. "But you are going East, arn't you?"

"Certainly."

"And you haven't any objections to your friends wishing you a pleasant trip?"

"That is all right, but I don't want my name in the paper, and in the future you will oblige me by leaving it out."

"Of course," said the editor, "if you desire it," and the Colonel bowed himself stiffly out.

"John," said the editor to his office boy, "follow that man and see where he goes, and come back and report."

John did as he was requested, and shortly after he came back and reported that Colonel Mumblechock went to the counting-room and bought twenty-five papers, which, after marking something in them, he ordered put in wrappers, and was busy in directing them.

Cincinnati is chock full of Col. Mumblechocks. They profess to be highly indignant if their names appear in some trifling item—wonder how the reporter got hold of it, and bluster about terribly; yet they are secretly delighted at seeing their names in print, and invest heavily in papers to send to friends. The only way to really offend them is not to mention them at all.—*Cin. Sat. Night.*

He Couldn't Help It.

There was a case yesterday of a boy who couldn't help it. A prominent and dignified citizen was looking through the third story window of a block on Jefferson avenue, which he had thoughts of renting, when the idea suddenly struck him to look into the alley in the rear. He raised the sash of a window and peered out upon ash bones, coal scuttles and barrels of straw without number, and was about to close his observations when the sash came down with a thud and struck him behind his shoulders. In his fright he fell to his knees, and while the solid half of his body was all right, the lighter was over the window-sill. In addition to the weight of the sash any movement of the body was accompanied by pain. The sash could not be reached with his hands freely enough to lift it, and it soon occurred to the prominent citizen that he ought to have help. He could not expect it from behind, for he was alone in the building, but as he looked down into the alley a boy came stumping along to find something worth lugging away.

"Hello! boy, hello!" called the citizen.

"Hello yourself!" replied the boy as he looked up.

"Say, boy, come under the window here; I want to speak to you."

"Not much yer don't," chuckled the gamin. "You can't drop no coal scuttles on my head."

"But I don't mean to."

"Mebbe not, but you've got a bad face on you for all that. When did you get out of the jug?"

"Boy, I want your help."

"So does your aunt. Don't get me to stand in with no such duffer as you are!"

"I am caught in this window and want to get out."

"So would I! Been prospecting for old junk, eh? You'll get six months for that!"

FITZNOODLE was out again worrying the life out of the ducks with his shotgun. He blazed away at some ducks and an unseen man on the other side of the pond rose up, threateningly, with a long gun, and called out: "Did you shoot at me?" "Did any of the shot hit you?" inquired Fitznoodle. "Yes, they did," said the man, rubbing his legs. "Then you may be certain I didn't shoot at you. I never hit anything I shoot at."

A Horse's Gratitude.

A lady remarkable for her benevolence to the brute creation, observed from her garden gate one day a miserable horse, with the shoulder raw and bleeding, attempting to graze on an open spot adjacent; having, by means of some bread, coaxed the poor animal to the gate, she then managed, with some assistance, to cover the wound with adhesive plaster spread on a piece of soft leather. The man to whom the animal belonged (one of those ignorant and careless beings who are indifferent to the sufferings of any but themselves) shortly afterward led the horse away. The next day, however, the horse made his appearance again at the gate, over which he put his head and gently neighed. On looking at him it was found that the plaster was removed, either by the animal's master, or by the rubbing of the ill-made collar in which he worked. The plaster was renewed. The third day he appeared again, requiring the same attention, which he solicited in a similar manner. After this the plaster was allowed to remain and the horse recovered; but ever after, whenever it saw its benefactress, it would immediately approach her and by voice and action testify its sense of her kin[illegible] tice. Th[illegible] that the sap in the young [illegible] soon freezes every winter un[illegible]dness and no[illegible]erate and [illegible] anecdote, for the truth of which we can personally testify, proves how sensible the horse is of humane treatment, and how grateful for benefits bestowed. Considerate treatment and every care are due to an animal from whose services men derive such important benefits; but too often does man forget that he has a duty to perform, not only towards his fellow-men but towards those domestic animals which Providence has intrusted to him for his welfare.—*Agr'l Journal.*

NO WIFE EVER COULD.—An application for divorce on the ground of cruelty. The first witness was Mrs. Rollingstone.

"What is your name madam?" asked her lawyer.

"Beatrice Rollingstone."

"Maiden name?"

"Boneset."

"Has your husband treated you cruelly?"

"Yes, sir."

"In what respect?"

"He said I could not make mince pies like his mother."

"What resemblance does the defendant's mother bear to a mince pie?" inquired the Court.

"Oh, I meant that he said I couldn't make as good pies as his mother could."

"Let the divorce be granted," said the Judge.—*Chicago Tribune.*

HE is a very small boy, just beyond the limits of babyhood. His precociousness is well recognized by those who know him, and sometimes people try to corner him in a logical way. The other day some one took him up and asked him if he was a papa's boy. He answered yes. "Are you mamma's boy, too?" "Yes," replied Charley. "Well, how can you be papa's boy and mamma's boy both at the same time?" was asked him. "Oh," replied Charley, indifferently, "can't a wagon have two horses?" That settled his questioner.

A PREACHER in Rook county, Kansas, had been for weeks conducting a wonderfully successful revival. "Dear brethren and sisters," he said one day, "this is the last meeting I shall hold. It is impossible to keep up a fervor on corn bread and molasses for myself and an ear of corn a day for my horse. God bless you."

WHEN the Hindoo priest is about to baptize an infant, he utters the following beautiful sentiment: "Little babe, thou enterest the world weeping, while all around thee smile; contrive to live that you may depart in smiles, while all around you weep."

A COVETOUS little girl in Titusville, Pa., took a litter of puppies, which she prized highly, to a next door neighbor and wished to exchange them for a newly arrived baby. She was greatly disappointed when her offer was politely but firmly declined.

AN exchange says the Egyptian obelisk cannot stand our climate. It will have to. It is asking a little too much of the people to change the climate to suit the obelisk.—*Galveston News.*

IF the yoke and the burden are easy and light, how strong and beautiful must be the sceptre and the crown and the thorns.

A MEDICAL student says he has never been able to discover the bone of contention, and desires to know if it is not the jaw bone.

THERE is a difference between the lips of a young man and the lips of a young lady, but sometimes it is a very small one.

AN Illinois girl's toast, "The young men of America—Their arms our support, our arms their reward; fall in, men."

BIBB & SON'S STOVES!

THE large number of our STOVES, of various patterns, which have been sold in KENT COUNTY, is a sufficient guarantee of their superior quality; and we desire to state through this medium, that Messrs. THOS. L. HINES & Co. have secured the control of our line of goods in Kent County; and are prepared to furnish them at CITY PRICES.

B. C. BIBB & SON,
39 & 41 LIGHT ST.,
Nov. 13—4m. Baltimore.

SPECIAL OPENING
OF
LADIES', MISSES' and CHILDREN'S
SHOES!

I HAVE just received from Phila. the largest and best selected stock of Shoes I have ever before opened. Our stock has been selected with much care and from the very best city manufacturers, and is strictly FIRST CLASS in every department. Prices very low.

We call special attention to our

Childrens' SOLAR TOP FOR SCHOOL,

Ladies', Misses' and Children's Button, in every variety.

We guarantee all our goods to be as represented. Call early while our stock is full. At the old stand, nearly opposite Voshell House.

MRS. KATE GILL,
sep18. THE LADIES' SHOE STORE.

BEAUTIFUL new Hamburg EDGINGS, LACES, and RUCHES, large stock just received at
dec11. Mrs. E. N. MELVIN'S.

TAYLOR CORN SHELLERS for sale at original cost. Call and examine them at
Oct. 23. THOS. L. HINES & Co.

YOU can get a good CLOCK for a little money at SPARKS'.

Law Cards.

C. T. WESTCOTT,
ATTORNEY & COUNSELOR AT LAW,
CHESTERTOWN, MD.

SPECIAL ATTENTION given to the collection of claims in the counties of Kent, Cecil, Queen Anne's and Caroline. y.

JOSEPH S. HEUISLER,
—AND—
CHARLES W. HEUISLER,
ATTORNEYS AT LAW,
And Solicitors in Chancery,
OFFICES:—No. 18, Law Buildings, and 43 Lexington st., BALTIMORE.
☞ Special attention given to the collection of claims in the city of Baltimore, and in the adjacent counties. fe28y.

DR. C. P. GILPIN,
DENTIST,
Offers his professional services to the public. OFFICE—High st., Chestertown, opposite Masonic Hall. [illegible] exchanged between Senate [illegible] Singularly enough, it [illegible] which [illegible] passen[illegible] ...se, not suiting *fruit?* As a medi[illegible] much [illegible] on THURSDAY NEXT [illegible] de-tf.

GALENA MACHINE SHOPS!

WM. A. HYLAND & CO.,
Are prepared to meet the demand of Farmers for Implements, &c., for this season. Our stock of material is large and of the best character, while our workmen are excelled by none.
HYLAND & CO'S
CELEBRATED CORN SHELLERS
And TWO HORSE POWERS,
are taking the lead everywhere. Be sure and secure one. We are selling very low for cash.
We call special attention to our
Improved Concave PLOW!
We have overcome all objection against the groove, and sell our Plows at prices that cannot fail to please.
Our new JOINTER can be used on any Flushing Plow. It has been tested and works admirably.
☞ The attention of Farmers is called to our new Field ROLLER, which has taken the lead of all others. The best farmers of Kent, Cecil and Queen Anne's are now using them, and after one trial will have no other.
WM. A. HYLAND & CO.,
jy17. GALENA

FRESH GOODS!
FRESH GOODS!
AT LYNCH'S.

HAVING laid in my FALL STOCK of Goods I am prepared to sell at city prices, goods in my line comprising:
DRY GOODS, GROCERIES,
BOOTS AND SHOES,
NOTIONS, HARDWARE, TINWARE
Queensware, Willow-ware,
and a full line of all goods usually kept in a Country Store, which he will sell at
Lowest City Prices!
☞ Country Produce of all kinds taken in exchange for goods, for which the highest market price will be paid.
J. W. PERKINS,
sep11 LYNCH'S.

THE U. B.
Mutual Aid Society
OF PENNSYLVANIA,
Presents the following plan for consideration: The payment of $8 on application, $5 annually for four years, and thereafter $2 annually during life, with prorata mortality assessments at the death of each member of his class, which

FOR DIVISION A IS AS FOLLOWS:

Age.....	Assess'm't	Age.....	Assess'm't	Age.....	Assess'm't	Age.....	Assess'm't
15	60	28	73	41	92	54	1 70
16	61	29	74	42	94	55	1 80
17	62	30	75	43	96	56	1 92
18	63	31	77	44	98	57	2 04
19	64	32	79	45	1 00	58	2 16
20	65	33	81	46	1 06	59	2 28
21	66	34	83	47	1 12	60	2 40
22	67	35	85	48	1 18	61	2 45
23	68	36	86	49	1 24	62	2 50
24	69	37	87	50	1 30	63	2 55
25	70	38	88	51	1 40	64	2 60
26	71	39	89	52	1 50	65	2 65
27	72	40	90	53	1 60		

This secures One Thousand Dollars at death. To secure two thousand the payments are double the above; three thousand three times, &c.
WM. H. DUDLEY, Agent,
apr17. *Lynch's Station, Kent co.*

GUNS! GUNS!
Breech and Muzzle Loading GUNS.
A GOOD DOUBLE BARREL MUZZLE-LOADING SHOT GUN FOR $6.00.
Ram Rods, Rod Tips, Gun Worms, Shot & Powder Flasks, Implements for Breech Loading Guns. Gun Nipples, Game Bags, Shot by the pound or bag. Paper Shells, Wads, Caps, Cleaning Rods and Implements.
Smith & Wessen, Remington and other manufacture of Pistols. 7 Shot Nickel Plated Revolver for $1.25. Metalic Cartridges, &c. For Sale by
Oct. 9, 1880. J. K. ALDRIDGE.

T. W. ELIASON, JR
LUMBER, LUMBER,
SHINGLES, LATHS,
PICKETS, SIDING,
Weatherboarding, Barn Boards,
Va. Pine Boards, Cypress Fencing
4-4, 6-4 and 8-4 Dressed White Pine, Crown Moulding, Band Moulding, SASH, BLINDS, DOORS,
all at prices that will satisfy after a close examination of the competing markets. Parties who are about to build are solicited to call and learn my prices before buying elsewhere.
Oct. 18. T. W. ELIASON, JR.

CHESTERTOWN
Coal and Wood Yard.
H. M. THOMAS,
AT his COAL & WOOD YARD, on Cannon Sreet, adjoining Lambert'n Carriage Factory, keeps always on hand a fine stock of COAL of the different varieties, and OAK and PINE WOOD, all of which he will sell at lowest prices.
NEW SCALES guaranteed correct. HAY, BLADES, &c., weighed carefully. Terms moderate.
jan8. H. M. THOMAS.

USE THE HEMIS Self-Basting BROILER,
Saves all the Gravy! Makes No Smoke Bastes while Broiling!
For sale at L. K. STAM'S FURNITURE STORE.
References—Editors of this paper.

FLEXIBLE WEATHER STRIPS Keep out cold wind, snow, rain and dust; save fuel and secure comfort for windows and doors. For sale by
d25. J. K. ALDRIDGE.

CHINA TEA SETS! CHINA CHAMBER SETS Beautiful styles at City prices.
oc9. at SPARKS'.

BUY YOUR LUMBER
SHINGLES, LATHS,
Sash, Doors, Bricks, &c.
AT LOW PRICES, FROM
104 Light Street Wharf,
BALTIMORE.
SAMUEL BURNS & CO.,

SHINGLES!
FULL STOCK! CHEAP!
LUMBER! LUMBER!
PLEASE WRITE FOR PRICES.
GEO. F. SLOAN & BRO.,
(LATE OF BURNS & SLOAN,)
132 Light Street Wharf, Baltimore.

W. S. TAYLOR. WM. SPRIGG
W. S. TAYLOR & CO.,
—140—
Light Street Wharf, BALTIMORE.
LUMBER, SHINGLES,
Sash, Doors, Blinds. | BUILDING LUMBER OF ALL KINDS. | Bricks, Lime, Hair.
FLOORING, PALES, FENCING, &c.
March 27, 1880.

THE NEW
ONE PRICE, CASH
BOOT & SHOE STORE!
A Complete Assortment of Ladies', Gents', Misses', Boys' and Children's
BOOTS AND SHOES.
Nobby Styles! Best Quality! Bottom Prices!
☞ PRIVATE APARTMENT for fitting Ladies.
☞ Patent Button-Fasteners. Plate Heels. Elegant Shoe Polish.
☞ CALL AND SEE US.
HEAVY BOOTS for MEN and BOYS
T. D. PIERCE,
High Street, Westcott's Block, opposite Bank,
Sept. 11, 1880. CHESTERTOWN

B. F. FLEMING,
DEALER IN
Lime, Coal, Wood, Oysters in Shell,
MOGEE'S SCHUYLKILL LIME,
MANUFACTURED EXPRESSLY FOR B. F. FLEMING, CHESTERTOWN, KENT CO., MD.
This lime has been used largely by the Farmers in Delaware and Maryland, and is claimed to slake more to the bushel, act quicker, and last longer than any other lime on the market. It frequently pays for itself on the first crop. We refer you to a few who have used it and will testify as to its good results upon their crops:

Rich'd Hynson, Esq	Isaac Parsons,	David A. Smith,	Col. G. W. Spencer,
Jas. A. Pearce "	W. W. Stephens,	R. H. Rouse,	Col. R. C. Johnson,
G. T. Westcott "	Thomas Gale,	Jackson Wickes,	Major B. T. Biggs,
H. W. Vickers "	John Gale,	James L. Beck,	Rev E B Newnam,
Robert Nickolson and 3 sons,	Rev. S. W. Thomas,	T. Romie Strong,	Geo. H. Snitcher,
	W. H. Stewart,	John G. Miers,	Wm. Hurlock,
Jas. Beck, of Geo.	Wm. Morris,	James W. Potts,	and many others too
Purnell Jefferson,	H. P. Smith,	David Hurlock,	numerous to name.

RAMBO LIME.—Persons desiring to use the Rambo Lime will find it to their interest to ascertain my prices before purchasing. jy3-6m.

WANTED: 100,000 Bushels of CORN
—AND—
50,000 Bushels of WHEAT,
For which the HIGHEST MARKET PRICE will be paid, delivered at any Station on the Kent Co. Rail Road.
☞ I shall be glad to have the Farmers to come and see me in person or by postal, as it will be to their interest to do so before selling their grain. ☜
E. T. COMEGYS,
LOCUST GROVE, KENT CO., MD.,
n13-tf. AGENT FOR CHRISTIAN & CO., PHILADELPHIA.

Baltimore Cards.

W. H. RUTTER,
Late of the firm of Greenwood, Rutter & Co.
Commission Merchant,
For the sale of GRAIN and PRODUCE,
No. 96 Light st. Wharf, *BALTIMORE.*
Consignments solicited. a6.

WM. TOMLINSON, Sr.,
WITH
ALONZO P. CREW. JAS. W. JEROME.
CREW & JEROME,
Commission Merchants
For the sale of GRAIN, FRUIT AND PRODUCE GENERALLY,
118 Light Street Wharf, BALTIMORE.
Consignments respectfully solicited.
Correspondence cheerfully and promptly answered. y

GEO. W. GREENWOOD. A. W. WOODALL.
GREENWOOD & WOODALL,
Commission Merchants
And General Produce Dealers,
72 SOUTH St., Corn Exchange Building, BALTIMORE.
Commission on Grain 1 cent per bushel. Commission on Peaches and Produce 7 per cent., and no charge for collecting empties. jy26.

B. F. PARLETT & CO.,
Manufacturers of all styles
CHEWING TOBACCO,
AND DEALERS IN
LEAF TOBACCO, SEGARS, PIPES and SNUFF.
No. 92 Lombard, and 5 Water Streets, BALTIMORE.
FACTORY—No. 18, Danville, Va.

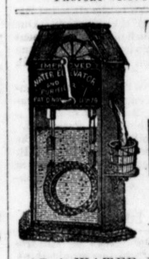
The Improved WATER Elevator AND Purifier!
AS A WATER ELEVATOR it has these merits: 1st—It is the Simplest Structure for raising water, on the American market. 2, it is easily adjusted to any well or cistern. 3, it is very durable. 4, it works easily. 5. it will NEVER freeze. 6, it is always ready for use and always at its best. 7, it has none of the objections common to pumps. 8, it will make warm water cold.
All who examine this invention admit the above claims, but ask
How Does it Purify Water?
As the inverted cups pass around the Terra Cotta wheel suspended in the chain at the bottom of the Well or Cistern, they are constantly discharging air through the water from the bottom to the top.
This elevator will destroy *Wiggles, Water Bugs and Water Lice*, will make *foul or stagnant water pure*, and will remove all *color, bad taste* and *smell*. In short, *it will make bad water good, and good water better.*
The undersigned have secured the exclusive right to sell this really valuable Pump in Kent county and they earnestly ask for it a candid and fair examination, confident of its intrinsic merit. One can be seen on exhibition in Chestertown at any time. For circulars address
ROLPH & DeFORD,
jy24-tf. *Sole Agents for Kent County*

BUY
THE BLATCHLEY
PUMP
for Cisterns or Wells of any depth. *Plain, Iron, Porcelain or Copper lined.* Brands XC, G, XIX, GG, G No. 1, B, BB, B No. 1. For sale by the Hardware Trade, Country Stores, Pump Makers, etc. See that the pump you buy is stenciled
C. G. BLATCHLEY, Manuf'r.
je5-6m. 308 Market St., Phila., Pa.

NICHOLS, SHEPARD & CO
Battle Creek, Michigan,
MANUFACTURERS OF THE ONLY GENUINE
VIBRATOR
THRESHERS,
Traction and Plain Engines and Horse-Powers.
Most Complete Thresher Factory } Established in the World. } 1848
32 YEARS *of continuous and successful business,* without change of firm, management, or location, *to back up the broad warranty given on all our goods.*

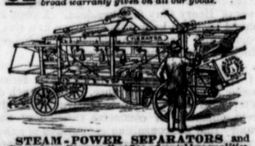

STEAM-POWER SEPARATORS and Complete Steam Outfits *of matchless qualities. Finest* Traction Engines and Plain Engines ever seen in the American market.
A multitude of special features and improvements for 1881, together with *superior qualities in construction and materials* not dreamed of by other makers.
Four sizes of Separators, from 6 to 12 horse capacity, *for steam or horse power.*
Two styles of "Mounted" Horse-Powers.
7,500,000 Feet of Selected Lumber *from three to six years air-dried* constantly on hand, from which is built the incomparable wood-work of our machinery.
TRACTION ENGINES
Strongest, most durable, and efficient ever made. 8, 10, 12 Horse Power.

Farmers and Threshermen are invited to investigate this matchless Threshing Machinery. Circulars sent free. Address
NICHOLS, SHEPARD & CO.
Battle Creek, Michigan.

D. M. FERRY & CO'S ILLUSTRATED DESCRIPTIVE PRICED SEED ANNUAL FOR 1881
Will be mailed free to all applicants, and to customers without ordering it. It contains five colored plates, 600 engravings, about 200 pages, and full descriptions, prices and directions for planting 1500 varieties of Vegetable and Flower Seeds, Plants, Roses, etc. Invaluable to all. Send for it. Address,
D. M. FERRY & CO., Detroit, Mich.

LANDRETHS'
1784 SEEDS are the BEST 1881
If not sold in your town, you can get them by mail. Drop us a *Postal Card* for Catalogue and Prices. *The Oldest and most extensive Seed Growers in the United States.*
DAVID LANDRETH & SONS, PHILADA., PA.

LIME! LIME!
THE undersigned is now selling the best burned
SHELL LIME,
and landing it anywhere on the Chester and Sassafras Rivers, or their tributaries, at low rates, for cash or good note on short time.
WM. PERKINS.
Chestertown, Aug. 30.

CONFECTIONERY.
We always keep a large stock of Confectionery of the best quality. Also Foreign Fruits in season; Pickels, Chow chow, Sauces, Extracts, Chocolates, Jellies, Mustards, Cakes, Crackers, Nuts, &c
SPARKS,
Oct. 9. Opposite Court House.

Piles! Fissure! Fistula!
DR. A. M. WORTMAN,
128 North Eutaw St., Baltimore.
☞ A RADICAL CURE GUARANTEED OR NO PAY in all the above diseases.
Without the Knife, Ligature, Caustics, Loss of Time, or Pain.
Nearly 600 cases cured in Baltimore and vicinity alone attest its merits, among whom are some of the most eminent men of Maryland.
☞ *Send stamp for 20-page Pamphlet of names, and read the evidence!*
☞ Among the many prominent citizens of Maryland cured under our treatment we need name but the following: Rev. Dr. D. A. Shermer, Rev. Thos. McCormick, Rev. Prof. Geo. S. Grape, Rev. W. F. Ward, Wm. B. Wilson, (of Wilson, Colston & Co., Bankers.)
Rev. Dr. L. W. BATES, one of the most distinguished ministers of the M. P. Church, wrote and published the following editorially in the *Methodist Protestant:*
"Any in need of his (DR. WORTMAN'S) services may employ him without hesitation. From knowledge of his practice for the past two years, I have no doubt that he will cure nine hundred and ninety-nine cases in every thousand. I speak, not only from personal experience, having been cured by him after twenty-two years of suffering, but also from a knowledge of a host of patients who applied to me as a reference. Out of some twenty-five or thirty cases that came under my observation, through this means, he has not failed in one. L. W. BATES."
☞ OFFICE HOURS from 9 to 5. *Consultation FREE.* mh6-y.

GEO. E. LEARY. ELMER E. LEARY
GEO. E. LEARY & SON.
LUMBER! LUMBER!
AT LEARY'S FACTORY, GREY'S INN.
A LARGE STOCK of WHITE PINE, VA. PINE, N. C. PINE, Va. White Oak, ASH and CYPRESS of all qualities and dimensions to suit the trade. Also,
SHINGLES, LATHS and PALES.
The above mentioned Lumber has been purchased direct from the Mills in the North and South, without the usual expenses of wharfage, inspection, commission, hauling and refreighting, which expenses we will divide with our customers. Or, will deliver wholesale at any point in the river at 5 per ct.
REMANUFACTURING.—We have just perfected machinery to remanufacture the above Lumber into FLOORING, Rustic or German SIDING, Window and Door FRAMES, SASH and DOORS, CART FELLOES, SLATS, STANDARDS and RAILS, PLOW BEAMS, or in any desirable shape to suit.
Virgin or Shingle Cypress for FENCING a specialty.
☞ GRAIN GROUND FOR FEED on Tuesdays and Fridays.
☞ We solicit inspection and will give prompt attention to all orders.
GEO. E. LEARY & SON, Grey's Inn.
P. S.—As we are constantly employed at the Factory and have not the time nor desire to dun, those indebted to us will please call and settle at once.
May 29, 1880. GEORGE E. LEARY & SON.

GUNS. GUNS.
☞ In order to meet the requirements of all,
I have marked down the price of Breech and Muzzle Loaders to suit all pockets,
And am selling them at a DISCOUNT OFF OCTOBER PRICES.
Send for a $6 Breech Loader, the latest and best
SHELLS at 60c. and 65c. per 100. Ammunition, Leather Goods, Shot Pouches and Powder Flasks, Wads, Caps, Shot and Powder.
W. P. PATTERSON,
178 W. PRATT ST., Baltimore, next to Maltby House.
☞ Send for a descriptive catalogue. Nov. 27.

Established.....1834

SPORTSMEN, ATTENTION!
Gentlemen in want of a good Breech-Loading or Muzzle-Loading GUN, RIFLE, Pistol, Shells, Cartridges, Ammunition, or anything in the Shooting line, will do well to call and examine the large assortment just received by
ALEX. McCOMAS, 51 S. Calvert St., Baltimore, Md.
☞ Guns made to order, and repairing done in the best manner. Goods shipped C.O.D. and *GUARANTEED* aug21-6m.

EXCELSIOR COOK STOVES!
THE BEST IN THE MARKET.

Fourteen different sizes and kinds. Five sizes with Enameled Reservoirs. Adapted to all requirements, and priced to suit all purses.
LEADING FEATURES:
Double Wood Doors, Patent Wood Grate Adjustable Damper, Interchangeable Automatic Shelf, Broiling Door, Swinging Hearth-Plate, Swinging Flue-Stop, Reversible Gas Burning Long Cross Piece, Double Short Centers, Heavy Ring Covers, Illuminated Fire Doors, Nickel Knobs, Nickel Panels, etc.
Unequaled in Material, in Finish, and in operation.
Manufactured by ISAAC A. SHEPPARD & CO., Baltimore, Md.
AND FOR SALE BY J. K. ALDRIDGE, Chestertown, Md.

B. C. BIBB & SON
Iron Founders,
BALTIMORE, MD.
Manufacture a desirable line of Heating and Cooking Stoves, including the popular
NEW EMERALD COOK
Both plain and with Reservoir. A quick baker, heavy and attractive, embodying all useful improvements.
☞ FOR SALE BY THOS. L. HINES & CO., Chestertown.

R. K. PIPPIN,
CARPENTER and BUILDER
CHESTERTOWN, MD.,
IS prepared to erect BUILDINGS of every description at short notice, and on the most reasonable terms.
He employs good mechanics and his work is done in the most substantial and satisfactory manner.
Persons contemplating building are respectfully invited to get his estimates before contracting with others.
my15. R. K. PIPPIN.

ESTABLISHED 1855.
GEO. O. STEVENS.
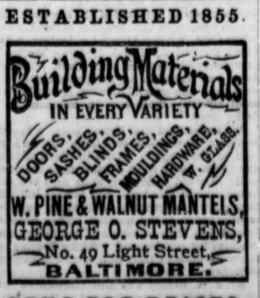

SEND FOR PRICES.

Stoves! Stoves!!
COOK STOVES, RANGES.
Heating Stoves and Fire-place Heaters, a large assortment, and selling at small advance on first cost. Call & examine before purchasing. J. K. ARDRIDGE.

LAMPS! LAMPS! LAMPS! at TOULSON'S Drug Store.

A Great Discovery!
To Farmers, Horsemen, and others.
We have just succeeded in making a combination which will *effectually cure*
SCRATCHES
IN HORSES,
IN FROM TWO TO THREE DAYS.
This preparation has not been put upon the market hastily, but has been thoroughly tested by our leading horsemen.
By permission we refer to
Messrs. JOHN W. LOUD,
SAM'L B. ARMSTRONG,
C. C. B. RASIN,
JAMES A. RUSSELL.
☞ A fair trial is solicited. Price per bottle 50 cents.
COLIN F. STAM,
fe21-tf. DRUGGIST.

WOOD! WOOD!
HICKORY, OAK and PINE.
THE subscriber has purchased 200 cords of the very best seasoned Oak that has been in this market for some time, and is selling it, delivered, cord; sawed and split at low rates.
This Wood has all been culled over; is full length, clear of knots and small sticks. WILLIAM PERKINS.
Rising Sun Saloon, Chestertown.
Aug. 30—tf.

C. F. STAM, Druggist,
Will sell you Black Pepper, Red Pepper, Salt Peter and Sage,
in quantities to suit, at the very lowest market prices in keeping with good articles. Be sure to give him a call.
Nov. 20, 1880.