msa_sc2901_scm1624-1017 ©Maryland State Archives

Kent News.

CHESTERTOWN:
SATURDAY MORNING.....Oct. 14, 1882.

Areas of our States.

The total area of the United States is 3,025,606 square miles, divided as follows among the various States and Territories:

Alabama	52,250	Missouri	69,415
Arizona	113,020	Montana	146,080
Arkansas	53,050	Nebraska	76,855
California	155,980	Nevada	110,700
Colorado	103,925	N. Hampshire	9,305
Connecticut	4,990	New Jersey	7,815
Dakota	149,100	New Mexico	122,580
Delaware	2,050	New York	49,170
Dist. of Col'bia	70	N. Carolina	52,250
Florida	58,680	Ohio	41,060
Georgia	59,475	Oregon	96,030
Idaho	84,800	Pennsylvania	45,215
Illinois	59,650	Rhode Island	1,250
Indiana	36,350	S. Carolina	30,570
Indian Territ'y	64,690	Tennessee	42,050
Iowa	56,025	Texas	265,780
Kansas	82,080	Utah	84,970
Kentucky	40,400	Vermont	9,566
Louisiana	48,720	Virginia	42,450
Maine	33,040	Washington	69,180
Maryland	12,210	W. Virginia	24,780
Massachusetts	8,315	Wisconsin	56,040
Michigan	58,915	Wyoming	97,890
Minnesota	83,365	Unorg'd territ'y	5,740
Mississippi	46,810	Delaware Bay	620

Of the above area 56,600 square miles is water surface.

A LEGAL DECISION AS TO BELL-RINGING.—The Court of Plymouth county, Mass., has recently rendered a decision on the question of bell-ringing which is of more than local interest. A bill in equity was filed in the Supreme Judicial Court of Plymouth county by Chas. G. Davis and others, against Francis A. Sawyer and others, praying for an injunction to restrain the defendants from ringing a bell upon their woolen mill in Plymouth. The case came to the full court by appeal by the defendants from a decree entered by a single justice, enjoining them from ringing the bell earlier than half-past 6 o'clock in the morning. The plaintiffs for many years have owned and occupied dwelling-houses situated, one about 1,000 feet, and the other about 300 feet from the defendants' woolen mill. The defendants commenced to run their mill, which had been previously occupied by other parties, in December, 1879, and about January 1, 1880, placed the bell upon the mill and caused it to be rung every working day at five and twice between six and six a-half o'clock in the morning, and at times during the day, except that the five o'clock bell was discontinued during the summer. The plaintiffs alleged that the bell as rung was a private nuisance to them and injured their property and disturbed the quiet and comfort of their homes; that it is not necessary for any purpose of trade or manufacture; that it was unnecessarily large and rung at unreasonable hours and unreasonably long. The defendants in their answer denied that the bell was a nuisance to plaintiffs, and alleged that it was used by the defendants to summon the operatives in their mill to work; that it was necessary and customary to adopt some method to summon operatives in such a manufactory to their work; that the bell was of suitable size, rung at suitable hours, and in a proper manner for that purpose. Two questions were presented for consideration of the court: First, whether the plaintiffs proved that the ringing of the bell was a nuisance to them; and second, whether it was such a nuisance that the court would interfere to restrain it by injunction. The court decided that the evidence seemed fully to sustain the findings of the judge who heard the case; that the ringing of the bell was a nuisance to the plaintiffs, and further, that the plaintiffs were entitled to an injunction. The decree of the single justice was accordingly affirmed.

COL. TOM CLARK, of Brooklyn, once owned a cat on which he showered all the affection of his bachelor heart. And the shower took the shape of a pound of mince meat every day. One morning the Colonel noticed that his feline namesake had wasted away to a mere skeleton, and immediately he summoned his boy Bill to appear before the bar.

"Didn't I tell you to give that cat a pound of meat every day?" asked the Colonel.

"Yes, sir; and that's what I give him every morning before you're out of bed," answered Bill.

"I don't believe a word of it. My opinion is that you either pocket the money or eat the meat yourself. Bring me the scales and the cat."

The scales and cat were brought; the latter was placed upon the former and Tom and the marker stopped at the one pound mark.

"There!" exclaimed the boy in triumph, "I told you I gave him a pound of meat this morning."

"There's the pound of meat sure enough," said the Colonel, stroking his chin. "But where's the cat?"

A NOTABLE DEFLECTION.—Ex-Attorney General Lear, who presided over the republican convention which put General Beaver in nomination for Governor of Pennsylvania, has written a lengthy letter giving his reasons for refusing to support the nominees of that convention. He says the campaign is being conducted without the slightest regard to the pledges contained in the platform adopted, and that a "party without principle has no claim upon the suffrages of intelligent men." He also condemns the levying of compulsory assessments by Cameron leaders, which, by its amount, he contends "can be required only to corrupt the very source of political power." Mr. Lear says all the omens indicate that as a result of the independent republican movement in Pennsylvania "the wreck of Senator Cameron, the defeat of his ticket, and the salvation of the republican party."

"TICKET!" said the conductor, as he stopped in front of a Chicago man; who looked as if he was anchored to his seat. The fellow addressed handed over the required pasteboard, which was duly punched, and, looking around, the conductor said: "Where's you're friend?" "What friend? I have no friend." "Where's the party occupying this seat with you?" "I'm alone," said he, looking somewhat puzzled at being questioned. "Then what are you doing with two valises?" "Two valises! Why I haven't any," at the same time moving his feet with exertion. "Oh, excuse me," said the conductor, and as he passed out of the car was heard to remark: "The biggest feet I ever saw."

MAYOR WHITE AND THE TEMPERANCE CAUSE.—Mayor White has accepted an invitation to attend the first anniversary celebration of the Church Temperance Society, at Chickering Hall, New York, October 30 and 31. The mayor is expected to make an address at a public meeting on the night of the 31st, in seconding a resolution to be offered by Bishop Clark, of Rhode Island, "That owing to the evil springing from intemperance socially, morally and religiously, it is the duty of all Christian bodies to support some well-considered scheme of temperance reform."

THOSE persons who look with pretended alarm upon the increase of our population by immigration and fear our institutions will be undermined by the presence of so much foreign material, can take comfort from the fact that only about eleven million and a half, all told, have come to this country since 1820 and that the native is as five to one of the foreign population. Even this showing is practically less favorable to the natives than the case really is, for it takes no account of the great number of foreigners who have assimilated so thoroughly with the native population that they may be almost said to belong to it.

ARTEMUS WARD'S GRAVE.—A visitor to Artemus Ward's grave, near Brighton, Me., writes: "A plain marble slab marks the grave, on which is the inscription 'Charles F. Browne, known to the world as Artemus Ward, died at Southampton, England, 1867, aged 33 years.' And beneath this line: 'His memory will always be a sweet and unfading recollection.' These words were copied from the letter sent to the sorrowing mother by Mr. Miller, the English gentleman who cared for the son in his last illness, and closed his eyes when he ceased to breathe."

THE DREXEL FOUNTAIN.—The Drexel fountain, to be placed in the Drexel boulevard in Chicago, as a memorial to the late Francis M. Drexel, has been finished at the foundry of a Philadelphia contractor. It is thirty-six feet high, and entirely of bronze, with a base fifteen feet in diameter, on the sides of which are represented "Ocean," "Lake," "River" and "Spring." The base is surmounted by a vase, on the top of which is the figure of Mr. Drexel. The whole structure will cost $30,000, and weighs nearly nine tons.

LOTION FOR FRECKLES.—Dissolve 3 grains of borax in 5 drachms of rose water and orange flower water; it is a very simple and harmless remedy. Some ladies use pure glycerine and rose water. Apply each receipt at night and allow it to dry.

A CONVICT says he was sent to prison for being dishonest, and yet he is compelled every day to cut out pieces of pasteboard which are put between the soles of the cheap shoes made there and palmed off on the innocent public as leather.

DON'T CONDEMN A GOOD THING because you have been deceived by worthless nostrums. Parker's Ginger Tonic has cured many in this section, of kidney and nervous disorders, and we recommend it heartily to such sufferers.—*News.*

Senator Bayard on the Political Situation.

Hon. Thomas F. Bayard, who has just returned from a visit to the Yellowstone region, has been interviewed in regard to the political outlook. He expresses himself very hopefully in regard to the prospects of the democratic party. He thinks there "has been a sentiment within the republican party working for a long time of pronounced dissatisfaction with the methods and the measures used and the class of candidates which have been forced upon them by the machinery of the party, and that the sense of self-respect of a very large body, comprising the best element of the republican party, has long been disposed to revolt at the supercilious and corrupt dictation of a handful of official leaders." Mr. Bayard believes that "the time has at length arrived when they intend to emancipate themselves and follow their conscientious opinions in political matters." Mr. Bayard says his anxiety now is that the democratic or opposite party shall comprehend the true condition of affairs and realize what he hopes will be an enduring fact, that there is a political conscience among the people of the United States which can and will break the power of any party organization which threatens to become dangerous to the character and welfare of society.

ORIGIN OF THE "PORTER-HOUSE" STEAK.—Porter-house steaks, the fashionable rival of rump and "point" steaks at West-end restaurants, were discovered in America more than half a century ago, although gourmands (and gourmets) had eaten them in Europe, especially in the Channel Islands, long before. They were first cut in New York about the year 1814, in the old Fly Market in that city. A certain individual named Morrison kept a porter-house hard-by, and bought his meat of Thomas Gibbons, a butcher in the market. Becoming accidentally acquainted with the excellent qualities of steak cut from the small end of the sirloin, which was then only used for roasting, he fell into a way of buying them, and no other, for his famous porter-house. And so Mr. Gibbons every morning ordered the porter-house steaks to be cut, and in due time the cut itself came to be known all through Fly Market as "porter-house," and eventually in all the markets in the country.

PLAYING on a brass horn is claimed to cure nervousness, but it gives the man next door a worse case than the one it cures.

"You know, Johnny, you cannot have your cake and eat it to." Johnny—"But, mother, how can I eat it unless I have it?"

"WOMAN is the idol that man worships."—Exchange. And the more idle she is the more he worships her.

One of the great points we have reached in our production of Ready-Made Clothing is an exquisitely perfect fit, equal in this and every other respect to Custom-made garments, at one-third less cost.

Our stock for the Fall and coming Winter cannot fail to please in every particular.

SEND FOR SAMPLES.

ALL SALES made Satisfactory or the Money Promptly REFUNDED.

A. C. YATES & CO.,
Ledger Building. Chestnut and Sixth Sts.
PHILADELPHIA.

BOOTS and SHOES
—AT—
LOW PRICES.

A GENERAL INVITATION is extended to visit the BOOT and SHOE STORE OF

James A. Shaw,
COURT ST., CHESTERTOWN,

Where can be found a well selected stock of Boots and Shoes for Men and Boys. He is anxious to sell them at low prices and will guarantee that the same quality of goods cannot be bought for less money either here or anywhere else in the State.

He will also have a large lot of GUM BOOTS, SHOES and ARCTICS.

☞ Fine Boots and Shoes MADE TO ORDER, and a fit guaranteed.
aug12. J. A. SHAW.

HOSTETTER'S
CELEBRATED
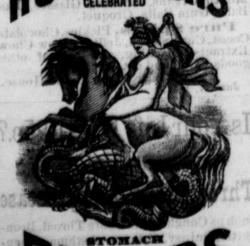
STOMACH
BITTERS

The true antidote to the effects of miasma is Hostetter's Stomach Bitters. This medicine is one of the most popular remedies of an age of successful proprietary specifics, and is in immense demand wherever on this Continent fever and ague exists. A wineglassful three times a day is the best possible preparative for encountering a malarious atmosphere, regulating the liver, and invigorating the stomach.
For sale by all Druggists and Dealers generally.

Harrison W. Vickers. J. Thomas Rowley.

VICKERS & ROWLEY,
ATTORNEYS AT LAW,
CHESTERTOWN, MARYLAND.
ap29y.

WM. T. MEREDITH
Purchasing Agent,
On the STEAMER B. S. FORD
Will fill ALL ORDERS entrusted to him with strict punctuality.

Can always be found at his post, ready to accommodate the Merchants, Farmers' Mechanics, and all wishing goods of all descriptons purchased, or delivered to any point in the city. Also, letters.

Having considerable experience in purchasing goods, and a large acquaintance of the first merchants of Baltimore and can purchase goods as cheap as can be had.

Charges for delivery of letters, bundles, &c., as well as commission on goods very moderate. All I ask is a trial.
jy7-1y. WM. T. MEREDITH.

LUMBER!
W. W. TUNIS & BRO.,
SAW AND PLANING MILLS,
TUNIS' MILLS, TALBOT COUNTY, MD.,
Manufacturers of
LUMBER and BUILDING MATERIALS.

☞ Owning our own Timber lands, Teams, Logging, Railroads, Rafting apparatus, Mills and vessels, we know we can offer INDUCEMENTS TO BUILDERS NOT EQUALLED IN THE STATE.
May 27, 1882.

GEO. F. SLOAN & BRO.,
LUMBER DEALERS,
132 Light Street Wharf, Baltimore.

☞ *The FIRE will not interfere with our business. OUR OFFICE is not injured, and only a portion of our Yard No. 1 destroyed. We will be pleased to fill orders promptly, having a good stock in our other Three Yards.*

W. S. TAYLOR. WM. SPRIGG.
W. S. TAYLOR & CO.,
—140—
Light Street Wharf, BALTIMORE.

LUMBER, SHINGLES,
Sash, Doors, Blinds. BUILDING LUMBER *Bricks, Lime, Hair.*
OF ALL KINDS.
FLOORING, PALES, FENCING, &c.
March 27, 1881.

THE EASTERN SHORE
MARBLE WORKS
Chestertown, Kent co., Md.,
Fronting Market Space between the Transcript office and the Armory.

PARKER & McFADDEN,
Have opened a NEW MARBLE YARD in Chestertown, and by doing first-class work at reasonable prices, they hope to secure the patronage of the public.

The public are requested to inspect our work and ascertain our prices before going to the city or elsewhere.

D. McFADDEN, the practical member of the firm, has had large experience in the best marble works of New York, Phila. and Baltimore, and claims to be able to turn out the finest work in carving, lettering and sculpturing.
PARKER & McFADDEN.

N. B.—Old tombstones and monuments cleaned re-set, re-lettered, and made virtually new, at reasonable prices. je24.

CHESTERTOWN
Marble Yard
W. REGISTER,
MARBLE CUTTER,
CHESTERTOWN,

Is prepared to make MARBLE MONUMENTS and TOMBSTONES, of any pattern, and warranted not to fade after put in place.

He flatters himself that his work and prices offer extra inducements to persons wanting anything in his line.

Call and examine specimens of work at his Yard near the Market House.
April 9, 1881—y.

Pipe Fittings!
We have added to our stock a full supply of
PIPE FITTINGS:
T's, L's, Couplings, Reducers, Plugs Locknuts, &c. Parties needing any of the above will find it to their interest to get our prices.
je24. T. L. HINES & CO.

SUITS made to Order
AND
FITS GUARANTEED.
A SPLENDID LINE of SAMPLES.
CALL AT
WHEATLEY BRO.'S, Up Town,
and examine their line of SAMPLES for Spring and Summer wear. They guarantee a fit in every case or no sale. WHEATLEY BROS.
March 11, 1882.

GEO. BIAYS,
(*Successor to Jas. Foy*)
WHOLESALE & RETAIL
FISHING TACKLE
And HARDWARE STORE,
64 S. CALVERT ST., BALTIMORE, MD.
Everything in Fishing and Oyster line Powder and Shot, and a complete assortment of General Hardware. fe7-y.

MANSION HOUSE,
N. E. Cor. St. Paul and Fayettests.,
BALTIMORE, MD.
I. ALBERTSON.....PROPRIETOR
☞ ROOMS FIRST CLASS ☜
With GOOD SUBSTANTIAL BOARD
At $1.50 PER DAY.
apr21y.

THE OLD BAKERY
UP TOWN.
MRS. D. GRUBER,
At the Old Stand, Up Town, is prepared as heretofore to furnish
BREAD, RUSK, PIES, BUNS, BISCUIT, &c., &c.,
Fresh from the Bakery, together with
CAKE OF ALL KINDS,
POUND CAKE, SPONGE CAKE, FRUIT CAKE, SUGAR CAKE, JUMBLES, JELLY CAKE, LEMON CAKE, &c.,
10 of the best quality and at lowest prices

☞ Having had large experience in the business, and in my employ a first-class Baker, I am satisfied of my ability to give satisfaction to my customers.

☞ I take this opportunity to return my sincere thanks for the very liberal patronage heretofore bestowed, and pledge myself to renewed efforts to merit a continuance of public favor.
DOROTHEA GRUBER.
Chestertown, Jan. 1, 1880.

SHAW'S
COTTAGE HOTEL
No. 11 North High Street,
Near Balt. st.; one St. East of Shot Tower
BALTIMORE.
STEAMED OYSTERS a Specialty.
☞ LODGING AND ROOMS furnished in best style.
☞ Only FIFTY CENTS per night.
On European Plan.
mh13y.

FORD'S BAZAR,
51 W. Baltimore St.,
4 doors East of Gay St.
The Great Bazar for useful and Fancy Household Goods.
Fine Triple Plate Silver Ware.
Fine Rolled-Plate Jewelry,
Cutlery, Novelties and Notions.
Clocks, Lamps, Vases, Toilet & Smoking Sets in great variety.
☞ Selling better goods at lower prices than ever before. Call and see.
apr15-tj1.

SPICES—STRICTLY PURE.
Whole and Ground.
Cloves, Allspice, Cinnamon, Ginger Mace, Black and Cayenne Peppers, Mustard Seed, (white and black,) Celery Seed, Ground Mustard, Tumeric, Pure Olive Salad Oils.
M. A. TOULSON, Druggist,
Aug. 19. Bordley's Corner.

LIME FOR SALE.
Having purchased
THE LIME KILN
at the Railroad Station in Chestertown, Md., formerly owned by Levi Fiddis, Jr., I am now prepared to sell either
Slaked or Quick Lime
for Building purpoes, at the following rates at the kiln: slaked, 6c. per bushel, quick, 12c. per bushel.
oc15-tf. WM. PERKINS.

SWISS EMBROIDERY,
Irish Trimmings, Torchon Laces
Hamburg Edgings, and Insertings.
Ladies', Misses' & Children's Collars and Cuffs, best assortment at
mh25. R. F. PARKS'.

JESSE WILSON,
—WITH—
J. A. STEPHENS. J. W. STEPHENS.
JOHN A. STEPHENS & SON,
General Commission Merchants
For the sale of
GRAIN, FRUIT AND PRODUCE,
92 Light St. Wharf, Baltimore.
Consignments respectfully solicited. Correspondents cheerfully and promptly answered.

W. H. RUTTER. JOS. M. ASHBURY
RUTTER & ASHBURY,
Commission Merchants,
And Dealers in
GRAIN, HAY, MILL FEED, &c.,
No. 79 SOUTH STREET,
BALTIMORE.

WM. TOMLINSON, Sr.,
WITH
CREW & JEROME,
Commission Merchants
For the sale of GRAIN, FRUIT AND PRODUCE GENERALLY,
No. 3 Camden Street, BALTIMORE.
Near Light St. wharf.
Consignments respectfully solicited. Correspondence cheerfully and promptly answered y

ABEL J. REES. JAMES J. REES.
REES & SON,
General Commission Agents,
FOR THE SALE OF
GRAIN, FRUIT, LIVE STOCK, Poultry, Fish, Oysters, &c.,
And the PURCHASE of SUPPLIES.
Office—112 Light St. Wharf, (up stairs,) BALTIMORE, MD.
Refer to Citizens' National Bank. tjan1.

GEO. Z. GREENWOOD. A. W. WOODALL.
GREENWOOD & WOODALL,
Commission Merchants
And General Produce Dealers,
72 SOUTH St., Corn Exchange Building
BALTIMORE.
Commission on Grain 1 cent per bushel. Commission on Peaches and Produce 7 per cent., and no charge for collecting empties. jy26.

J. THOMAS GALE,
Wholesale Commission Merchant
—IN—
Butter, Eggs, Poultry, Game, Live Stock Fruit, and Produce in general,
254 N. WATER ST., PHILADELPHIA.
Consignments solicited. May 27-6m.

B. F. PARLETT & CO.,
Manufacturers of all styles
CHEWING TOBACCO,
AND DEALERS IN
LEAF TOBACCO, SEGARS, PIPES and SNUFF.
No. 92 Lombard, and 5 Water Streets, BALTIMORE.
FACTORY—No. 18, Danville, Va.

WIND MILLS
AND
FORCE PUMPS.
THOS. L. HINES & CO., have secured the full control of the
"Peerless" Wind Mill,
and the
"SUCCESS" FORCE PUMP.
The Peerless Wind Mill is, without exception, the finest Mill on the market. It is all iron, and every mill guaranteed. The "Success" Force Pump is giving entire satisfaction. The number sold is an evidence of their worth.
Every Pump is warranted to give satisfaction.
Examine the one in operation at
T. L. HINES & CO'S
aug19. Hardware Store.

N. C. CROW'S,
UP TOWN!
I have just opened a full line of goods for Spring, embracing
Dry Goods, Notions, Groceries, &c.
Fine lot of Fruits, dried and fresh,
Provisions, Tobacco and Cigars, Crockeryware, Glass-ware, Wood and Willow-ware.
SHOES! SHOES!
I make a specialty of SHOES for Ladies and Gentlemen, and sell at lowest prices.
My stock is all new, and bought at bottom cash prices.
Respect'y, N. C. CROW,
Up Town,
Adjoining Mrs. Gruber's bakery.
☞ Cash or trade in exchange for all kinds of Produce. a22.

M. A. TOULSON,
Dispensing Chemist,
CHESTERTOWN, MD.
I give the business my entire time and attention, and guarantee satisfaction.
PRESCRIPTIONS COMPOUNDED at all hours of the day or night, in the most improved pharmaceutical manner.
Full line of PATENT MEDICINES and FANCY ARTICLES kept in stock.
CIGARS AND TOBACCO a Specialty.
M. A. TOULSON,
CHESTERTOWN.
Jun. 28 1882

LIVERY
And EXCHANGE STABLES
CANNON ST., CHESTERTOWN.
THE undersigned has just opened a large Livery and Exchange Stable, and having a number of excellent vehicles and fine drivers, is prepared to accommodate the public with first-class teams at moderate prices. Orders left at my residence will be promptly attended to.
ag7-tf. CHAS. H. DAVIS.

BARBER SHOP.
THE Barber Shop at the old stand, corner of High and Court streets, attached to the Masonic Hall building, formerly conducted by WOOLFORD Coy is now conducted by WOOLFORD
Prompt and polite attention shown to all customers. tf

TAKE NOTICE.
THE undersigned WILL CONTINUE BUSINESS at his Old Stand on Cross Street, opposite Hudgins' Bakery, and has opened a
FRESH STOCK
OF
GROCERIES, Domestic Dry Goods
NOTIONS, QUEENSWARE, GLASSWARE, STONEWARE,
And a General Stock of Merchandise.
☞ We shall continue to keep on sale the best brands of
FAMILY and EXTRA FLOUR.
We thank our friends for the support we have received in the past, and hope they will continue to favor us with their orders. We shall do our best both in quality and prices.
WANTED—Butter, Eggs, Poultry, Bacon, Lard, and Country Produce generally, for which the highest market price will be paid.
Give us a call, and we will sell you good Cheap Goods. Respectfully,
J. B. SAPPINGTON,
Dec. 24, 1881. CHESTERTOWN.

T. J. McWHORTER
MILLINGTON, MD.,
DEALER IN
DRY GOODS
CLOTHING,
Boots, Shoes, Hats, Caps, Groceries
Good stock of LUMBER on hand.
Also, agent for
J. J. Turner & Co.'s
FERTILIZERS,
and J. E. TYGERT'S FERTILIZERS.
Please leave your orders for LIME and PHOSPHATE for CORN the
Coming Spring.
☞ Agent for Taylor Bro's PLOWS Smyrna, Del. Exactly like the Oliver Chilled Plow, except it has the point to turn like the Concave. Guarantee as good or no sale. Less expense for Points.
TILE on hand and for sale.
T. J. McWHORTER,
Mar. 11—tf. MILLINGTON.

J. S. MacDONALD,
MANUFACTURER AND DEALER
—IN—
FINE JEWELRY,
WATCHES,
SILVER WARE,
&c, &c.,
No. 4 North Charles Street, 4 doors North of Baltimore Street,
BALTIMORE, MD.
jan1y.

C. M. LUCAS,
Watchmaker and Jeweler,
HIGH STREET, CHESTERTOWN,
Two doors below T. W. Eliason, Jr
Has a nice stock of New and Fashionable
JEWELRY,
consisting of WATCHES and CHAINS NECKLACES, LOCKETS, RINGS, &c
Also, a assortment of Rogers' Silver Plated Ware, from the Meridan Factory, Conn. Call and examine my stock, as these Goods have been carefully selected, and among them will be found many BEAUTIFUL AND APPROPRIATE PRESENTS. Jan. 1, 1881.

T. W. WICKES,
CHESTERTOWN MD.,
DEALER IN
Drugs and Medicines,
BOOKS, STATIONERY,
AND FANCY ARTICLES.
We have in stock and are constantly receiving Fresh Drugs, which we secure from only reliable and first class wholesale dealers.
Our PRESCRIPTION DEPARTMENT cannot be surpassed in this county for reliability or promptness.
We also keep on hand the most reliable patent preparations.
In connection wth our Drug business we propose this year to push our trade in Stationery, Books and Fancy Articles. Our large sales the past season encourage us in giving special attention in this direction.
We shall continue to give personal attention to every department of our business, and leave no effort untried to give perfect satisfaction to all who favor us with their patronage.
aug. 14, 1882. T. W. WICKES, DRUGGIST.

FRESH GORCERIES
UP TOWN!
WHERE can be found such articles as are usually kept in stock in a well conducted Grocery.
Our stock comprises
SUGAR, COFFEE,
TEA, SALT SHAD, HERRING, MACKEREL, Pickles, Syrup, Molasses, Soaps, Notions, Cigars, Tobacco, Pipes, and in fact you may get most anything you call for.
☞ COUNTRY PRODUCE wanted at all times. Highest prices paid, at
WHALAND'S,
GROCERY STORE, UP TOWN
Feb. 5, 1882—tf

☞ NOTICE.
J. W. IVENS has opened a
NEW DRUG STORE
AT WORTON STATION,
and will keep on hand a full line of Fresh Drugs. I have secured an experienced Druggist, and Prescriptions will be carefully compounded.
DR. J. B. MERRITT will be at my store Mondays and Thursdays from 2 to 5 P M, to attend to any business in his line.
apr22-tf. J. W. IVENS.

W. H. READ'S Compound Syrup of BLACKBERRY ROOT
Is a sure cure for Dysentery, Diarrhœa, Cholera Morbus and Cholera Infantum, and elegant for Children Teething; has been tried and proven so by several families in this town and county, and can be obtained at 50 cts. per bottle, at
jy 22. THOMPSON'S, Up Town.

1882. 1882.
To the General Public
Please accept my thanks for your kind patronage during the past ten years, and I hope I may conduct my business in the future so as to not only retain the same but gain more.
We have commenced this year with a genuine assortment of
Dry Goods, Groceries, Notions
Provisions,
TOBACCO and CIGARS, BOOTS and SHOES
Tinware, Hardware, Queensware, &c.,
all bought exclusively for the cash which enables us to sell them
AT VERY CLOSE FIGURES.
We do not sell any one article at or below cost as an inducement to buyers, but sell ALL at a small advance above cost.
We make a specialty of
Boots and Shoes, and Lime & Hair
All we ask is a general inspection of goods and prices to sell them.
Country Produce of all kinds wanted in exchange for goods or cash.
The public's ob't serv't.
WM. C. A. THOMPSON,
jan21. Up Town.

FAMILY GROCERIES
FLOUR and FEED.
Wm. J. McFEELY & SON,
At the old Post Office Corner, Chestertown
Has now open a large stock of Seasonable Goods, embracing in part
Foreign and Domestic GROCERIES,
Foreign and Domestic Fruits and Candies, Jellies, Preserves, Spices, Pickles, Sauces, &c. Also, Canned Goods in great variety, such as Tomatoes, Corn, Beans, Peaches, Pineapple. Ham, Beef, Lobster, Souced Mackerel, &c. Crackers and Cakes in variety; also, Sugars, Coffee, Tea, Syrup and Molasses.
☞ CIGARS and TOBACCO a specialty; and indeed an endless variety of articles such as is kept in
A First Class Grocery Store,
all of which will be sold as low as the lowest.
m13. WM. J. McFEELY & SON.

THE finest line of Cigars and Tobacco constantly on hand; at
se30. W. H. LAMBERT'S.

ROLAND
CHILLED PLOWS.
Every farmer in Maryland should use the "Roland." The Mouldboard is harder than steel. They will do more work than any other Plow with the same amount of draft. They run level and easy to the plowman. They will scour in any soil. Having the reversible slip point, sloping landside and chilled shares, they cost less for repairs than any other plow in the market. Made in Baltimore, the repairs can always be obtained without delay. The workmanship, material and finish is of the best. There are fourteen sizes and kinds, and they are suited to all kinds of soil. Send for descriptive circular.

CHAMPION
GRAIN DRILL.
This Drill has force feed distributors for both wheat and grass seed, and has the only fertilizer distributor that will not clog, and will evenly distribute wet and sticky phosphate. It will sow grain, grass seed and fertilizer more satisfactorily than any other drill in America. It is the simplest and strongest drill made. It is more easily managed and less liable to get out of order than any drill in the market. As it is the leading drill in this market, and several thousands have been sold during the past few years, a large stock of repairs is always on hand. Send for circular.

BRITISH MIXTURE.
The popularity of this celebrated fertilizer is not due alone to the price, but to the fact that its effects are uniformly good, and that it has been found the equal of the highest priced and best phosphates in the market. It gives more value for each dollar paid than any other fertilizer in the land. Send for circular and price list.
E. B. WHITMAN,
Manufacturer of
AGRICULTURAL SPECIALTIES,
Office and Salesroom
104 SOUTH CHARLES STREET
BALTIMORE, MD.

FERTILIZERS
BROWN CHEMICAL CO
BALTIMORE, MD.
MANUFACTURERS OF
POWELL'S PREPARED CHEMICALS
AND
PURE FERTILIZERS!
Tip Top Bone Fertilizer. Bone Meal. Dissolved Bone. Potash. Ammonia.
And ALL HIGH-GRADE FERTILIZING MATERIALS.
☞ $12 a Farmer can buy a FORMULA For ($20 lbs.) of POWELL'S PREPARED CHEMICALS!
This, when mixed at home, makes ONE TON of SUPERIOR PHOSPHATE, equal in plant-life and as certain of successful crop-production as many high-priced Phosphates.
NO EXTRA EXPENSE. No trouble to mix. Full directions.
POWELL'S CHEMICALS have been thoroughly tried, give universal satisfaction, and we offer leading farmers in every state as reference.
Send for pamphlet giving full information of analytical and selling value of all fertilizing material.
What the leading Agricultural Journals of the Country say of us:
American Agriculturist, N. Y., Feb., 1881: "The above firm is of best repute in its own city and their guarantee is good."
Farm Journal, Phila., Feb., 1882: "Brown Chemical Co. of Baltimore is a very old and perfectly sound firm."
American Farmer, Baltimore, March, 1882: "Brown Chemical Co. of this city are doing a large business in their special Fertilizers, and present numerous and emphatic testimonials as to their results."

E. T. COMEGYS,
DEALER IN
GRAIN,
AND
FERTILIZERS,
LOCUST GROVE, MD.
NEW WHEAT
WANTED,
FOR WHICH I WILL PAY THE
Highest Market Price.
☞ I will also advance Cash to responsible Farmers who may need it to assist them in Cutting and Threshing their Grain.
E. T. COMEGYS,
aug6. *LOCUST GROVE, MD.*

Ayer's Hair Vigor,
For Restoring Gray Hair *To its Natural Vitality and Color.*

Advancing years, sickness, care, disappointment, and hereditary predisposition, all turn the hair gray, and either of them incline it to shed prematurely. *Ayer's Hair Vigor*, by long and extensive use, has proven that it stops the falling of the hair immediately; often renews the growth; and always surely restores the color, when faded or gray. It stimulates the nutritive organs to healthy activity, and preserves both the hair and its beauty. Thus brashy, weak or sickly hair becomes glossy, pliable and strengthened; lost hair regrows with lively expression; falling hair is checked and stablished; thin hair thickens; and faded or gray hairs resume their original color. Its operation is sure and harmless. It cures dandruff, heals all humors, and keeps the scalp cool, clean and soft—under which conditions, diseases of the scalp are impossible. *As a Dressing for Ladies' Hair,* the VIGOR is praised for its grateful and agreeable perfume, and valued for the soft lustre and richness of tone it imparts.
Prepared by DR. J. C. AYER & CO., Lowell, Mass.,
Practical and Analytical Chemists.
Sold by all Druggists and dealers in Medicine. 3

SHOES! SHOES!
LADIES' Kid Open Slippers, Sandals Newport Ties, Button Slippers, Kid, Fox, Button and Lace Gaiters, Peb. Goat Button Boots, Gents' Congress and Button Gaiters, English Ties, Low cut Bot. and Lace Shoe, Plow Shoes, &c. Reliable Goods at low prices.
je17. J. H. SIMPERS.

JELLY GLASSES, for sale by
WM. J. McFEELEY & SON.

My porcelain-lined Pumps are manufactured under license, and buyers are guaranteed against any and all claims from the Company holding the patent. *Don't fail to make a note of this point.*
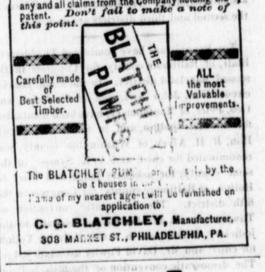

Carefully made of Best Selected Timber.
ALL the most Valuable Improvements.
The BLATCHLEY PUMP is sold by the trade throughout the United States. Name of my nearest agent will be furnished on application to
C. G. BLATCHLEY, Manufacturer,
309 MARKET ST., PHILADELPHIA, PA.

Back Ache
POSITIVELY CURED BY
Benson's Capcine Porous Plasters.
Reasons Why they are Preferred to All Other Porous Plasters or External Remedies:
First.
Because they possess all the merit of the strengthening porous plaster, and contain in addition thereto the newly discovered powerful and active vegetable combination which acts with increased rubefacient, stimulating, sedative and counter irritant effects.
Second.
Because they are a genuine pharmaceutical preparation, and so recognized by the profession.
Third.
Because they are the only plasters that relieve pain at once.
Fourth.
Because they will positively cure diseases which other remedies will not even relieve.
Fifth.
Because over 5000 physicians and druggists have voluntarily testified that they are superior to all other plasters or medicines for external use.
Sixth.
Because the manufacturers have received the only medals ever given for porous plasters.
Benson's Capcine Porous Plaster!
SEABURY & JOHNSON,
Manufacturing Chemists, New York.
A SURE REMEDY AT LAST. Price 25cts.
ALLEN'S Medicated CORN and BUNION PLASTER.

LANDRETHS' PEDIGREE SEEDS
ESTABLISHED NINETY-EIGHT YEARS
SEEDS For the MERCHANT on our New Plan SEEDS
SEEDS For the MARKET GARDENER SEEDS
For the PRIVATE FAMILY
Grown by ourselves on our own Farms
☞ Handsome Illustrated Catalogue and Rural Register FREE TO ALL.
MERCHANTS, SEND US YOUR BUSINESS CARDS FOR TRADE LIST.
DAVID LANDRETH & SONS, SEED GROWERS, PHILADELPHIA

PARKER'S GINGER TONIC.
A Pure Family Medicine that Invigorates without Intoxicating.

Parker's Hair Balsam.
The Best, Cleanest, and Most Economical Hair Dressing. Never fails to restore the youthful color to gray hair. 50c. and $1 sizes, at druggists.
FLORESTON COLOGNE.
A new and exceeding fragrant and lasting perfume. Price 25 and 75 cents.
If you are a mechanic or farmer, worn out with overwork, or a mother run down by family or household duties try PARKER'S GINGER TONIC.
If you are a lawyer, minister or business man exhausted by mental strain or serious cares do not take intoxicating stimulants, but use PARKER'S GINGER TONIC.
If you have Dyspepsia, Kidney or Urinary Complaints, or if you are troubled with any disorder of the lungs, stomach, bowels, blood or nerves you can be cured by PARKER'S GINGER TONIC.
There are hundreds of miserable sufferers daily dying from lung, kidney and nervous diseases who might be saved by using PARKER'S GINGER TONIC in time.
If you are wasting away from age, dissipation or any disease take GINGER TONIC at once; it will invigorate and build you up from the first dose. It has saved hundreds of lives; it may save yours. Ask your neighbor or druggist about it, or send for a circular to HISCOX & CO., New York.
50c. and $1 sizes. Great saving in buying dollar size.