msa_sc2901_scm1624-1107 ©Maryland State Archives

Kent News.

Chestertown,

SATURDAY MORNING.....MAR. 10, 1883.

A Medley of Nonsensical Nonsense.

SPECIAL ARRANGEMENT BY KYSER.

Old Mother Hubbard, she went to the cupboard;
And now my story's begun,
There came a little spider, and sat down beside her,
To get a hot-cross fun.

The frog he would a wooing go
For a pocket full of rye;
The clock struck one and down he come,
Susannah don't you cry.

Little Jack Horner sat in a corner;
His bullets were made of lead;
The little dog laughed to see such craft,
And knocked it off his head.

Says Tourney Snooks to Bessie Brooks,
With the banjo on his knee—
Cross patch, draw the latch,
One, two, three.

Mary had a little lamb,
His name was Pat Maloy;
He went by the south and burnt his mouth,
With his baggage checked for Troy.

Hi-diddle, diddle, the cat's in the fiddle;
His hair was curled to kill;
We are all in the dumps for diamonds is trumps;
To the poor house over the hill

Rub-a-dub-dub, three men in a tub;
When daddy's gone a hunting;
Leave 'em alone and they'll come home,
With bye baby bunting.

The boy stood on the burning deck;
How do you do? How do you do?
The powder reached the magazine,
And far away he flew.

I'm dying, Egypt, dying,
Eating a Christmas pie;
I want to be an angel,
Father, mother and I.

Jack and Jill went up the hill
To brush a blue-tail fly;
Dame Jill had the job to plaster his knot,
And they began to cry.

Come dance a jig to my granny's pig,
There's a light in the window for thee;
For little Bo-peep, she's lost her sheep,
Looking as happy as happy could be.

This little pig went to market
To fetch a pail of water;
Let me kiss him for his mother;
My daughter! Oh, my daughter.

He killed the calf and that ain't half;
The cow jumped over the moon;
He used to wear an old gray coat,
And took it with a spoon.

Hold the fort for I am coming;
Be she young or be she old;
She rode a white horse to Banbury Cross,
Nine days old.

Yankee Doodle went to town
As fast as he could caper;
He woke to hear the sentries shriek,
Vinegar and brown paper.

An old crow sat on a hickory limb
Eating herbs and whey;
He had no teeth to eat hoe cake,
And laid down on some hay.

The queen of hearts she made some tarts
And hung 'em out to dry;
But Dr. Foster went to Gloster,
And ate a custard pie.

The minstrel to the war has gone,
He had a little gun;
He shot John Sprigg through the middle of the wig,
And now my story's done.

THE CATTLE EXPORT TRADE.—The British steamship Vesta, Captain Mackinley, sailed for Liverpool on Saturday with a large cargo and 185 cattle for F. R. Lingham, 94 cattle and 180 sheep for J. Gillett, and 56 cattle for Smith & Kenyon. The cattle shipments from Baltimore are increasing, which is accounted for by the slight mortality occuring among the animals shipped from this port. The cargo of the Vesta is the first lot of cattle shipped by different parties for some time. Heretofore Mr. Lingham has conducted the business alone. The shipments from Baltimore by Mr. Lingham since January 1 have been as follows: Thanemore, 253 cattle; Oranmore, 150 cattle; Mentmore, 150 cattle and 551 sheep, Nessmore, 300 cattle and 545 sheep. Of these shipments but 13 cattle and 39 sheep died on the passage. On the steamers Thanemore and Oranmore not one animal died, but were landed in the best condition. The cattle came to Baltimore from the West, and are kept at Claremont stockyards until ready for shipment, when they are taken to Locust Point, walked aboard and placed in pens "between decks." The loading of the 185 cattle shipped by Mr. Lingham on the Vesta was done in 30 minutes, but the average time is about 200 per hour. The sheep are kept on deck. Accompanying each vessel is a foreman, who has charge of the men employed to take care of the animals. One man is allowed to thirty cattle. Each animal is allowed 100 pounds of corn and 200 pounds of hay, which is provision for a passage of about eighteen days. A medicine chest filled with drugs and preparations for the diseases of animals accompanies each cargo. The men employed are paid by the trip and boarded. The foreman receives $100 per trip and a free cabin passage both ways. Mr. D. H. Elliott, who is the superintendent for Mr. F. R. Lingham in Baltimore, anticipates a good cattle business from this port, as the shipments from Baltimore have been more successful than from any other port this winter. Mr. Lingham, whose headquarters are in Montreal, Canada, also ships largely from New York and Boston, but says that shipments from Baltimore have been the most satisfactory.—*Baltimore Sun.*

THE SPOILS SYSTEM.—Mr. Henry George in an article on "Money in Elections," in the *North American Review*, thus shows "the root of the spoils system:

"The fact is that the illegitimate expenses of elections grow naturally out of the legitimate expenses. The habit of raising and using money for improper purposes. To prevent the one it is necessary to do away with the other. There should be no necessary election expenses, either to the candidate or to those who support him. This is required by the theory of our government. In that theory office is not a prize to be struggled for, but a public service to which the citizens freely elect one of their number, and for which any citizen is free to propose another citizen, or to offer himself. Yet, in making it a costly thing to run for office, we not only effect a discrimination between rich and poor opposed to the genius of our institutions; we do worse—we discriminate against the scrupulous in favor of the unscrupulous. Here is the root of the spoils system: In our elections, which are the foundation of our whole governmental structure, we treat offices as things to be paid for."

THE Rev. Harvey Wood, who recently resigned the pastorate of the Leadville Baptist Church, describes that city as the wickedest town on earth. Before accepting the call he was told that the church would seat 500 persons, and had 130 members, and that a parsonage was ready for him. On reaching Leadville he found that the church would seat 140 persons; that there were 49 members, and that the parsonage had been sold. Gambling and rum are both licensed, and murder is an everyday affair.

SOME noted dairyman has just given out that "the present system of handling milk should be reversed." We do not think, however, that it will make any difference to consumers whether the man goes to the pump first and the cow afterward, or follows the old plan of stopping at the well on the way back from the barn.—*Philadelphia News.*

A WOULD BE musical sharp, after listening to an operatic solo on the cornet by a celebrated performer who visited Austin last summer, turned to his neighbor and asked: "What is that air out of?" "Out of the bugle, of course. Do you think it comes out of his nose?"—*Texas Siftings.*

AN exchange says it is easier to lie than tell the truth. Well, that depends on who you are talking to. If at night, and you've been out quite late, and it's your wife, it may be the safest plan.—*Hartford Journal.*

HOPE H. BARROLL,
ATTORNEY AT LAW,
Chestertown, Maryland.
OFFICE opposite the Court House, on Main st., adjoining store of T. W. Eliason, Jr.
☞ Special attention paid to the collection of claims. Loans negotiated. fe3-tf.

HARRISON W. VICKERS. J. THOMAS ROWLEY.
VICKERS & ROWLEY,
ATTORNEYS AT LAW,
CHESTERTOWN, MARYLAND.
ap29y.

FINE India Linens, large assortment, for sale by T. W. ELIASON, JR.
fe24.

GRANT'S NARROW ESCAPE.

How He Escaped Assassination With President Lincoln.

Washington Cor. of the Boston Traveler.

General Grant in a recent conversation said: "The darkest day of my life was the day I heard of Lincoln's assassination. I did not know what it meant. Here was the rebellion put down in the field and starting up again in the gutters. We had fought it as war, now we had to fight it as assassination. Lincoln was killed on the evening of the 14th of April. I was busy sending out orders to stop recruiting, the purchase of supplies and to muster out the army. Lincoln had promised to go to the theatre and wanted me to go with him. While I was with the President a note came from Mrs. Grant, saying that she must leave Washington that night. She wanted to go to Burlington to see her children. Some incident of a trifling nature made her resolve to leave that evening. I was glad to have it so, as I did not want to go to the theatre. So I made my excuses to Lincoln and at the proper hour we started for the train. As we were driving along Pennsylvania avenue a horseman drove past us in a gallop and back again around our carriage, looking into it. Mrs. Grant said: 'There is the man who sat near us at lunch today, with some other men, and tried to hear our conversation. He was so rude that we left the dining room. Here he is now riding after us.' I thought it was only curiosity, but learned afterward that the horseman was Booth. It seemed that I was to have been attacked, and Mrs. Grant's sudden resolve to leave changed the plan. A few days after I received an anonymous letter from a man saying that he had been detailed to kill me; that he rode on my train as far as Havre de Grace, and as my car was locked he failed to get in. He thanked God that he had failed. I remember that the conductor locked our car, but how true the letter was I cannot say. I learned of the assassination as I was passing through Philadelphia. I turned around, took a special train and came to Washington. It was the gloomiest day of my life."

READ! READ!
The People Shall Know!
NEW BUSINESS DEPARTURE
J. B. SAPPINGTON
Has determined to offer GOODS at the following prices until further notice. He will sell
10 lbs. Standard Fine Granulated Sugar for $1.00.
10 lbs. good, clear Green Coffee for $1.00.
11 lbs. Ext. a C. (nearly white) Sugar for 99 cts.
10 lbs. Enterprise Roasted Coffee $1.40.
One pound fine R. A. Jah Tea for 60 cts.
8 lbs. GOOD Roasted Coffee for $1.
4 lbs. pure Java Roasted Coffee for $1.
Genuine Gravely Tobacco 85 cts a pound and
ALL GOODS in the GROCERY LINE
EQUALLY LOW.
DRY GOODS and NOTIONS
AT
HARD PAN PRICES!
Lot of Boys' Shoes at HALF PRICE!
FLOUR.
We offer Clifton Mills F. F. F.
Kirkwood Mills Good Family,
Patapsco Superlative Patent,
Patapsco Family,
Patapsco Extra,
Orange Grove Extra,
and other grades of Extra and medium brands. ☞ *We guarantee our Prices the LOWEST in Kent County.*
Glassware, Queensware, Stone and Woodenware. Oils. Molasses, Syrups, Bacon, Lard, Hams, Canned Goods, Dried Fruits, Hominy, Beans, Mince Meat, Fruit, Butter, Mackerel, Herring, and a general line of goods suitable to the people's wants.
We herewith tender our sincere thanks for past patronage and respectfully solicit a continuance of your favors, promising our best efforts to please.
Respectfully,
JAS. B. SAPPINGTON,
LEADER IN LOW PRICES
Opposite Hudgins' Bakery and Confectionery,
Jan. 13, 1883. CHESTERTOWN.

HOSTETTER'S CELEBRATED

STOMACH BITTERS
invalids who are recovering vital stamina, declare, in grateful terms their appreciation of the merits as a tonic, of Hostetter's Stomach Bitters. Not only does it impart strength to the weak, but it also corrects an irregular acid state of the stomach, makes the bowels act at proper intervals, gives ease to those who suffer from Rheumatic and kidney troubles, and conquers as well as prevents fever and ague.
For sale by all Druggists and Dealers generally.

THE DINGEE & CONARD CO'S BEAUTIFUL EVER-BLOOMING
ROSES
5 SPLENDID VARIETIES all labelled, your CHOICE 12 for $2. 19 for $3. 25 " 4. 38 " 5. 75 " 10. 100 12.
Strong Plants for Fall Blooming, delivered by mail postpaid all points
WE GIVE a Handsome PRESENT of Choice and valuable ROSES free with every order, and are the only concern making a SPECIAL Business of Roses. Over 60 Large Houses for Roses alone. Our New Guide, a complete Treatise on the Rose, 70 pp., elegant illustrated, sent FREE
THE DINGEE & CONARD CO.
Rose Growers, West Grove, Chester Co. Pa

A PERFECT LIGHT BEAUTIFUL, SAFE, and RELIABLE.
The great success achieved by the RED "C" OIL, made by the RED "C" OIL Manufacturing Co., of Baltimore, has induced imitations.
GET THE GENUINE.
It is made of the best selected crude petroleum for family use. It has never been known to cause an accident, and hence can be entrusted to the use of any member of the household. It burns with a pure white and brilliant flame. Does not smoke nor crust the wick. Has no bad odor. Can be used in any Kerosene Lamp. Ask your storekeeper for it, and see that he gets it.

Will be mailed FREE to all applicants, and to customers of last year without ordering it. It contains about 175 pages, 600 illustrations, prices, accurate descriptions and valuable directions for planting 1000 varieties of Vegetable and Flower Seeds, Plants, Fruit Trees, etc. Invaluable to all, especially to Market Gardeners. Send for it!
D. M. FERRY & CO. DETROIT

AXES!
A SUPERIOR LOT of special manufacture for my own sales, just received.
Call and look at them.
Dec. 30. J. K. ALDRIDGE.

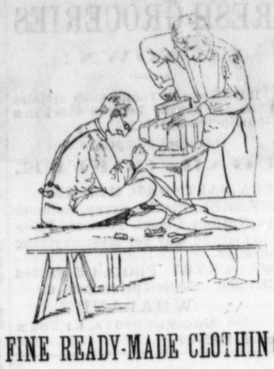

FINE READY-MADE CLOTHING.
It is no longer necessary for you to depend on the small tailor with his high prices and limited assortment, since we can furnish you Clothing ready-made, fully equal to custom work, at about one-half the price.
WRITE FOR SAMPLES.
We will refund the money on all goods returned not found satisfactory.
A. C. YATES & CO.
Ledger Building, Chestnut & Sixth Sts.
PHILADELPHIA.

AGRICULTURAL IMPLEMENTS!
WE PROPOSE TO KEEP A FULL LINE OF
FARMING IMPLEMENTS
and will be glad to supply Farmers with their PLOWS, CULTIVATORS, CORN PLANTERS, REAPERS, HORSE RAKES, SPRING TOOTH HARROWS, GRAIN DRILLS, &c.
Call and examine our stock.
HINES & CLEMENTS.

PLOWS! PLOWS!
The New REMINGTON CLIPPER
(*CARBON METAL,*)
is now acknowledged to be the culmination of Plow improvements. All we ask is for the farmer to take it home and try it before purchasing any other. He will say he has never seen its equal.
We respectfully refer farmers to J. Z. Clark, Fletcher Melvin, Lewis C. Justis, and others, as to the merit of the above Plow. For sale at city prices.
Hines & Clements
CHESTERTOWN.
Feb. 3, 1883—tf.

CORN SHELLERS
And HORSE POWERS.
I have now ready for delivery a large supply of the Celebrated
Hyland Corn Shellers & Horse Powers
which we think are unsurpassed, and we are selling them low.
ROLLERS.—We have the best Roller on the market, and persons wanting anything in this line should send in their orders at once.
THE CELEBRATED HYLAND
FARM WAGON
And Iron Frame Cultivator
To Our Friends and the Public:
In introducing these Wagons on the Peninsula, we feel that we are doing something to benefit the public. It seems to be the unanimous verdict of Farmers that our Wagons track better and run lighter than any others made on the Peninsula. This was the decision of the Judges of the Worton Fair, held in September, 1881. Every piece is carefully selected, and nothing but the best material is used.
Our DEARBORNS and CARTS are *EXCELLED BY NONE.*
Please give these implements a trial and you will find it to your interest.
WM. A. HYLAND,
CHESTERTOWN AND GALENA.
Oct. 7, 1882.

McDANIEL'S
HORSE and CATTLE

POWDER.
CLARKE & McDANIEL, Propr's.
SOLD BY
C. F. STAM and M. A TOULSON, Chestertown;
T. F. SUTLIFF and WM. T. TODD, Church Hill.
Those that have used McDaniel's Horse and Cattle Powders and vouch for their true merit, are
Thomas Pickering, Walker & McDaniel, John R. McGonigal, John Kemp, Abraham Moore, Stephen Pleasanton, Wm P Powell, Geo W Baker, Joshua Wharton, Wm P Seward, George Wright, Buck Gillespie, Edward Holden, James Kerbin, John Foreacre, James Catts, Samuel Levy, John Sheets, John Blizzard,
John Thomas, Charles Davis, Wm Virden, John Virden, Denny Lafferty, Wm R Cahoon & Son, Thomas K Taylor, H Danner, John Torbert, E O Eccles, Wm Hurley, Robert Carson, Moses Kersey, Dr W W Parvis, Benjamin Moore, T B Battell, Thomas Wilson, and many others.
☞ Use "THE" Horse Liniment.
apr22y.

SURVEYING.
THE undersigned hereby offers his services to the public.
Orders left with C. H. BAKER, Esq., (Att'y at Law, Chestertown, Md.,) will be promptly attended to. Can be seen in Chestertown on Saturday afternoons, or Address COMEGYS BROWN,
s30-tf. CHESTERTOWN, MD.

LUMBER!
W. W. TUNIS & BRO.,
SAW AND PLANING MILLS,
TUNIS' MILLS, TALBOT COUNTY, MD.,
Manufacturers of
LUMBER and BUILDING MATERIALS.
☞ Owning our own Timber lands, Teams, Logging, Railroads, Rafting apparatus, Mills and vessels, we know we can offer INDUCEMENTS TO BUILDERS NOT EQUALLED IN THE STATE. May 27, 1882.

W. S. TAYLOR. WM. SPRIGG.
W. S. TAYLOR & CO.,
—140—
Light Street Wharf, BALTIMORE.
LUMBER, SHINGLES.
Sash, Doors, Blinds. BUILDING LUMBER *OF ALL KINDS.* *Bricks, Lime, Hair.*
FLOORING, PALES, FENCING, &c.
March 27, 1881

GEO. F. SLOAN & BRO.,
LUMBER DEALERS,
132 Light Street Wharf, Baltimore.
☞ *The FIRE will not interfere with our business. OUR OFFICE is not injured, and only a portion of our Yard No. 1 destroyed. We will be pleased to fill orders promptly, having a good stock in our other Three Yards.*

SPORTSMEN ATTENTION!
Having moved to the large and commodious Warehouse
168 W. PRATT ST.,
[Next to Corner of Light,]
I am prepared to furnish the public and trade generally WITH EVERYTHING APPERTAINING TO
GUNNING and FISHING.
as I have as complete stock as will be found in New York.
Muzzle and Breech-Loading Guns, Revolvers, Ammunition, Leather Goods, Glass Balls, Glass Ball Traps, &c.
REPAIRING done at short notice.
W. P. PATTERSON,
July 2, 1881. 168 W. PRATT ST., Baltimore.

SAMUEL BURNS & CO.
—LUMBER—
Sash, Doors, Blinds, &c.,
104 LIGHT STREET WHARF,
BALTIMORE.

1883 1883
WHEATLEY'S
UP TOWN GROCERY
We have now in stock and shall keep constantly on hand a
Full line of GROCERIES
Such as COFFEES, SUGARS, TEAS, MOLASSES, SYRUPS, &c.
Bacon, Flour, Meal, Feed, Fish, &c
A choice lot of *Broiling Beef* and *Sugar cured Hams* kept on hand.
Also, TOBACCO and SEGARS.
We shall use every effort to please, and hope our friends and the public will remember us when making their purchases. All goods in our line will be sold as low as they can be bought in town.
WHEATLEY BROS.,
jl4. Corner Store, Up Town.

ALL kinds of Canned Goods at LAMBERT'S.

Ladies' Shoe Store!
MRS. KATE GILL
Has just opened
A FULL STOCK OF
Ladies', Misses and Children's Shoes
An Excellent Quality.
French Kid Buttoned Boots,
for Ladies.
Cloth and Lasting Upper and Kid, for Ladies, Misses & Children.
Also, full line of Pebble and Goat Button SHOES of different qualities.
A good School, Sola-tip Shoe: a nice soft kid Shoe for infants.
The public are respectfully invited to call and examine my stock before buying elsewhere. MRS. KATE GILL.
Oct. 7, 1882.

SPECIAL is attention called to our large and carefully selected stock of BOOTS and SHOES. Buyers should call and inspect these goods, and the prices, before purchasing elsewhere.
oct 21. J. H. SIMPERS.

B. F. PARLETT & CO.,
Manufacturers of all styles
CHEWING TOBACCO,
AND DEALERS IN
LEAF TOBACCO, SEGARS, PIPES and SNUFF.
No. 92 Lombard, and 5 Water Streets, BALTIMORE.
FACTORY—No. 18, Danville, Va.

F. WRIGHT,
Commission Merchant,
No. 3 Camden street, BALTIMORE, MD.,
For the Sale of
FRUITS, LIVE STOCK,
AND GENERAL PRODUCE.
jan6-6m.

JESSE WILSON,
—WITH—
J. A. STEPHENS. J. W. STEPHENS.
JOHN A. STEPHENS & SON,
General Commission Merchants
For the sale of
GRAIN, FRUIT AND PRODUCE,
92 Light St. Wharf, Baltimore.
Consignments respectfully solicited. Correspondents cheerfully and promptly answered.

W. H. RUTTER. JOS. M. ASHBURY.
RUTTER & ASHBURY,
Commission Merchants,
And Dealers in
GRAIN, HAY, MILL FEED, &c.,
No. 79 SOUTH STREET,
BALTIMORE.

WM. TOMLINSON, Sr.,
WITH
CREW & JEROME,
Commission Merchants
For the sale of GRAIN, FRUIT AND PRODUCE GENERALLY,
No. 3 Camden Street, BALTIMORE.
Near Light St. wharf.
Consignments respectfully solicited.
Correspondence cheerfully and promptly answered y

ABEL J. REES. JAMES J. REES.
REES & SON,
General Commission Agents,
FOR THE SALE OF
GRAIN, FRUIT, LIVE STOCK, Poultry, Fish, Oysters, &c.,
And the PURCHASE of SUPPLIES,
☞ Office—112 Light St. Wharf, (up stairs,) BALTIMORE, MD.
Refer to Citizens' National Bank. tjan1.

GEO. Z. GREENWOOD. A. W. WOODALL.
GREENWOOD & WOODALL,
Commission Merchants
And General Produce Dealers,
72 SOUTH St., Corn Exchange Building, BALTIMORE.
Commission on Grain 1 cent per bushel. Commission on Peaches and Produce 7 per cent., and no charge for collecting empties. jy26.

EXCELSIOR, EXCELSIOR
Stoves! Stoves!
Received direct from the manufacturers a large assortment of
Cooking Stoves, Ranges, Heating and Fire Place Stoves.
Call and examine the popular Excelsior Cook Stove; gives perfect satisfaction. Niagara, Champion Complete, Carroll Cook, Quaker City, Splendid Range, Magic, Washington, Ruby and Jewel Ranges, We warrant all the above Cook Stoves and Ranges.
The NEW MAGIC LIGHT, a beautiful parlor stove; Solar Light, Our Jewel, very cheap and handsome.
Novelty Base Burner, New Silver Moon very durable and a splendid heater: Novelty Double Heater. Golden Light and Silver Moon Double Heaters, Vulcan Egg Crystal, Token, Baltimore Air Tight and Woodland.
Spear's Fire Place Heaters, Golden Sun and the New Golden Sun—hundreds now in use and giving satisfaction to all.
oc21. JOHN K. ALDRIDGE.

Stoves! Stoves!
We have just received as fine a line of
COOK & HEATING STOVES
as was ever offered to the people of Kent and Queen Anne's counties.
Our Fire Place HEATER
Is the FINEST on the MARKET,
and our DOUBLE HEATERS cannot be excelled for durability and finish.
We only ask an examination of our stock to convince any one that no finer stock was ever presented. PRICES AS LOW AS THE LOWEST.
Call and see us before purchasing.
HINES & CLEMENTS.
Next door to Kent National Bank.

STOVE CASTINGS.
We furnish CASTINGS for any Stove made. Also, Brick and Pipe.
Give us a call. H. & C.

Fodder Yarn and Corn Baskets!
As low as can be bought. Our stock of Yarn is complete both as to quantity and quality. HINES & CLEMENTS.
Jan. 13, 1883.

M. A. TOULSON,
Dispensing Chemist,
CHESTERTOWN, MD.
I give the business my entire time and attention, and guarantee satisfaction.
PRESCRIPTIONS COMPOUNDED at all hours of the day or night, in the most improved pharmaceutical manner.
Full line of PATENT MEDICINES and FANCY ARTICLES kept in stock.
CIGARS AND TOBACCO a Specialty.
M. A. TOULSON,
CHESTERTOWN.
Jan. 28 1882

MISS MAGGIE L. MARSHALL, of Pittsburg, Pa., will give lessons in Music, German and French, in Crumpton, Chesterville, Galena and Georgetown. Terms $12 a quarter for Music: $8 per quarter for German and French.

1883! 1883!
NEW YEAR!
SPARKS, opp. Court House
We have commenced the New Year with a better stock of goods than ever before, and we intend using every means in our power to give perfect satisfaction to all our customers. We shall endeavor to keep in the lead, buy the best goods on the market and sell at fair prices.
We have on hand and would call special attention to our assortment of
CLOCKS,
which we sell low and guarantee. Also, to our stock of
LAMPS
of all styles and prices. This is our specialty, and we will not be undersold.
We have also an assortment of
FINE TEA SETS
QUEENSWARE generally, and FINE IMPORTED GLASSWARE.
In the CONFECTIONARY line
we shall have everything in season, and keep up our reputation for selling a better class of goods than any house in the county. Canned Goods, Sauces, Jellies, Pickles, Chow-Chow, Extracts, &c.
Also, a choice selection of CIGARS constantly on hand. Gravely's Best Tobacco Pictures, Frames, Fancy Baskets, Valises, Satchels, and a great variety of other goods.
We would call the attention of Housekeepers to the celebrated LUSTRO for cleaning nickel, silver or plated ware, without exception the best thing you ever used. Try it, and you will never be without it. Call and see us.
SPARKS.
Jan. 13. Opp. Court House.

New Goods! New Goods!
For a Full Stock of
Fresh Seasonable Goods
CALL AT
N. C. CROW'S, UP TOWN.
I have just opened a full line of
Dry Goods, Notions,
Groceries, &c.
Fine lot of Fruits, dried and fresh,
Provisions, Tobacco and Cigars, Crockeryware, Glass-ware, Wood and Willow-ware.
SHOES! SHOES!
I make a specialty of SHOES for Ladies and Gentlemen, and sell at lowest prices.
My stock is all new, and bought at bottom cash prices.
Respect'y, N. C. CROW,
Up Town,
Adjoining Mrs. Gruber's bakery.
☞ Cash or trade in exchange for all kinds of Produce. d3.

T. W. WICKES,
CHESTERTOWN, MD.,
DEALER IN
Drugs and Medicines,
BOOKS, STATIONERY,
AND FANCY ARTICLES.
We have in stock and are constantly receiving Fresh Drugs, which we secure from only reliable and first class wholesale dealers.
Our PRESCRIPTION DEPARTMENT cannot be surpassed in this county for reliability or promptness.
We also keep on hand the most reliable patent preparations.
In connection with our Drug business we propose this year to push our trade in Stationery, Books and Fancy Articles. Our large sales the past season encourage us in giving special attention in this direction.
We shall continue to give personal attention to every department of our business, and leave no effort untried to give pefect satisfaction to all who favor us with their patronage.
T. W. WICKES,
aug. 14, 1882. DRUGGIST.

MANSION HOUSE,
N. E. Cor. St. Paul and Fayette sts.,
BALTIMORE, MD.
I. ALBERTSON..... PROPRIETOR
☞ ROOMS FIRST CLASS ☜
With GOOD SUBSTANTIAL BOARD
At $1.50 PER DAY.
apr21y.

SHAW'S
COTTAGE HOTEL
No. 11 North High Street,
Near Balt. st.; one St. East of Shot Tower
BALTIMORE.
STEAMED OYSTERS a Specialty.
☞ LODGING AND ROOMS furnished in best style.
☞ Only FIFTY CENTS per night.
On European Plan.
mh13y.

FORD'S BAZAR,
51 W. Baltimore St.,
4 doors East of Gay St.
The Great Bazar for useful and Fancy Household Goods.
Fine Triple Plate Silver Ware.
Fine Rolled-Plate Jewelry,
Cutlery, Novelties and Notions.
Clocks, Lamps, Vases, Toilet & Smoking Sets in great variety.
☞ Selling better goods at lower prices than ever before. Call and see.
apr15-tjl.

GEO. BIAYS,
(*Successor to Jas. Foy*)
WHOLESALE & RETAIL
FISHING TACKLE
And HARDWARE STORE,
64 S. CALVERT ST., BALTIMORE, MD.
Everything in Fishing and Oyster line Powder and Shot, and a complete assortment of General Hardware. fe7-y.

L. A. KENDALL,
LANSFORD, Kent County, Md.,
Offers his services to the people of Kent county as a PRACTICAL PRUNER. Young Peach Trees, Pear Trees and Grape Vines a specialty, also, grafting done in season. Terms moderate. Address the above. n4-tf

AT W. H. LAMBERT'S is the place to get Bargains in all kinds of Groceries and Meats. s30.

Kent Co., Smyrna & Del. Bay R. R.

Connecting with Delaware R. R. at Clayton

Fall and Winter Arrangement

On and after Monday, Oct. 16, 1882, until further notice, trains will run as follows

GOING NORTH.	Passenger No. 1, daily.	Mixed No. 3. Thursdays and Saturdays only.
LEAVE	A M	P M
Chestertown	8 00	2 00
Worton	8 15	2 20
Lynch's	8 20	2 25
Still Pond	8 25	2 35
Kennedyville	8 40	2 50
Blacks	8 55	3 05
Lambson	9 10	3 15
Masseys	9 25	3 30
*Delanys	9 40	3 45
*Bingham	9	4 00
arr Clayton	10 00	4 15
leave "	10 32	4 30
" Middletown	11 07	5 06
" Wilmington	12 05 p m	6 05
arr Philadelphia	1 14	7 10
Baltimore	3 35	9 45
New York	5 25	3 45 a m

GOING SOUTH.	Pass. No. 2, dly ex Th'dy	Mix & Pass No. 4 Thursdays and Saturdays only.
LEAVE	A M	A M
New York	5 25	12 55
Baltimore	7 00	4 05
Philadelphia	8 00	5 20
Wilmington	9 10	6 25
Middletown	10 14	7 30
arr Clayton	10 42	7 57
leave "	11 45	8 00
" *Binghams	12 00	8 10
*Delaneys	12 10	8 20
Masseys	12 25	8 35
Lambson	12 40	8 50
Blacks	12 50	9 00
Kennedyville	1 00	9 05
Still Pond	1 15	9 20
Lynchs	1 20	9 30
Worton	1 25	9 35
arr Chestertown	145	9 50

Stations marked thus (*) have no agents
Freight for Delaney and Bingham's must be prepaid.
The morning trains make connection at Clayton with the Delaware Railroad going North and South.
Passengers on morning train to and from Baltimore change cars at Wilmington or Delaware Junction.
Freight carried at low rates to all points and must be at Stations 30 minutes before starting time, in order to insure dispatch.
☞ Trains run on Phila. time, which is 5 minutes faster than Balt. time.
FRED. GERKER,
Oct. 16, 1882—tf. Lessee.

Phila. Wilmington & Balt. Railroad

Delaware Divis'n: Time Table.

ON and after MONDAY, Oct. 9, 1882, Sundays excepted trains will leave as follows:

NORTH.	A. M.	A. M.	P. M.
Delmar	.....	8 30	2 20
Laruel	.....	8 42	2 33
SEAFORD	.....	8 55	2 47
Bridgeville	.....	9 09	3 01
Greenwood	.....	9 18	3 11
Farmington	.....	9 26	3 19
Harrington	6 25	9 37	3 31
Felton	6 37	9 48	3 41
Canterbury	6 42	9 52	3 47
Woodside	6 47	9 56	3 52
Wyoming	6 54	10 03	3 59
DOVER	7 01	10 10	4 06
Moorton	7 11	10 19	4 16
Brenford	7 18	10 26	4 23
SMYRNA	7 10	10 20	4 15
Clayton	7 24	10 32	4 30
Green Spring	7 29	10 36	4 35
Blackbird	7 37	10 44	4 43
Townsend	7 42	10 49	4 49
MIDDLETOWN	7 55	11 07	5 06
Mt. Pleasant	8 03	11 16	5 15
Kirkwood	8 12	11 26	5 25
Porter's	8 17	11 29	5 28
Rodney	8 17	11 31	5 30
Bear	8 22	11 36	5 37
State Road	8 25	11 39	5 40
New Castle	8 33	11 46	5 49
WILMINGTON arrive	8 50	12 05	6 05
BALTIMORE "	11 35	2 10	8 20
PHILADELPHIA "	9 52	1 14	7 05

SOUTH.	A. M.	A. M.	P. M.
PHILADELPHIA	8 00	11 50	5 20
BALTIMORE	7 00	9 25	4 00
WILMINGTON	9 10	1 05	6 25
Delaware Junction	9 19	.....	6 33
New Castle	9 28	1 22	6 44
State Road	9 31	1 24	6 46
Bear	9 39	1 32	6 54
Rodney	9 41	1 34	6 56
Porter's	9 44	1 36	6 58
Kirkwood	9 47	1 42	7 03
Mt. Pleasant	9 57	1 52	7 12
MIDDLETOWN	10 14	2 10	7 30
Townsend	10 22	2 18	7 39
Blackbird	10 27	2 22	7 44
Green Spring	10 36	2 29	7 51
Clayton	10 42	2 34	7 57
SMYRNA (arrive)	10 55	2 45	8 10
Brenford	10 47	2 39	8 02
Moorton	10 54	2 46	8 09
DOVER	11 07	2 58	8 21
Wyoming	11 14	3 04	8 27
Woodside	11 22	3 10	8 34
Canterbury	11 27	3 14	8 38
Felton	11 32	3 19	8 44
Harrington	11 44	3 31	8 55
Farmington	11 51	3 38	.....
Greenwood	12 00	3 46	.....
Bridgeville	12 09	3 55	.....
SEAFORD	12 26	4 10	.....
Laurel	12 41	4 23	.....
Delmar	12 54	4 35	.....

New Castle Accommodation Trains—Leave Wilmington 6 00 A. M. & 3 00 P. M. Leave New Castle 9 35 A. M. and 4 40 P. M.

Smyrna Branch Trains—Additional to those above, leave Smyrna for Clayton 2 20 and 7 45 P. M. Leave Clayton for Smyrna 7.25 A. M. and 4.30 P. M., to make connection with trains North and South from Clayton.

CONNECTIONS.—At Porter's with Newark & Del. City Railroad. At Townsend, with Q. A. & Kent road. At Clayton, with Del. & Ches. Railroad and Kent Co. Railroad. At Harrington, with Junction & Breakwater Railroad. At Seaford, with Dorchester and Del. Railroad. At Delmar, with Eastern Shore Railroad, Wicomico and Pocomoke Railroad and Worcester and Somerset Railroad.

CHAS. E. PUGH, Gen'l Manager,
J. R. WOOD, General Passenger Agent.

J. S. MacDONALD,
MANUFACTURER AND DEALER
—IN—
FINE JEWELRY,
WATCHES,
SILVER WARE,
&c, &c.,
No. 4 North Charles, Street, 4 doors North of Baltimore Street,
BALTIMORE, MD.
janly.

C. M. LUCAS,
Watchmaker and Jeweler,
HIGH STREET, CHESTERTOWN,
Two doors below T. W. Eliason, Jr
Has a nice stock of New and Fashionable
JEWELRY,
consisting of WATCHES and CHAINS NECKLACES, LOCKETS, RINGS, &c
Also, an assortment of Rogers' Silver Plated Ware, from the Meridan Factory, Conn. Call and examine my stock, as these Goods have been carefully selected, and among them will be found many BEAUTIFUL AND APPROPRIATE PRESENTS. Jan. 1, 1883.

TO PARENTS and TEACHERS!
SCHOOL BOOKS, &c.
WE have just received a Large Stock o SCHOOL BOOKS and
School Supplies,
which we are offering at the LOWEST PRICES. Call and compare the prices
M. A. TOULSON, Druggist,
aug27. BORDLEY'S CORNER

PURE home-made Apple VINEGAR, for sale at J. B. SAPPINGTON'S.