msa_sc2901_scm1624-1253 ©Maryland State Archives

Kent News.

SATURDAY MORNING.....Nov. 10, 1883.

WHY GEORGIANS WON'T STEAL.

I have been living in Georgia seven years and have never had but one visit from a beggar. I have never locked my front door at night. My family sometimes go from home on a visit to a neighbor and stay all day and leave the house unlocked, and nothing has ever been stolen that we know of. My stable and corn-crib is never locked. No honester people never lived than live around us. My opinion is that our people are most too lazy too steal and wouldn't go after corn unless it was shucked and shelled and sacked. I believe that if I was to put a bag full of nice corn out at my front gate some fellow would take it and carry it off; but they won't go to the crib after it. It is too much trouble. Bayard Taylor tells of a canton in Switzerland where a merchant marks the price of his goods and goes off to his little farm and leaves the store open, and when a man wants anything he goes into the store opens and measures it or weighs it and puts the money in the drawer.—That is a good way and saves clerk hire, but I wouldn't advise our merchants to make the experiment for fear of accidents. The books might not exactly balance when he took account of stock—*Bill Arp.*

THE RAT-CATCHER'S TRADE.

"I've killed mor'n a million rats with ferrets. If I don't die I hope to kill a million more. Why, I once killed 100 rats, on a bet, with my naked hands inside of twenty minutes. It's all in knowin' how. Pierre Lorillard lately offered me $5 a day to go Jobstown and clear the rats out of his stable, but I couldn't go on account of the disease among my ferrets. I couldn't afford it at that price, either. I killed 350 rats in the Continental hotel in one night, and I'm sure I can do as much in many another big house if I'm allowed. What do I do with 'em after I've caught 'em? Well, what I don't kill I can sell for ratting matches, and you bet there is always a good demand for 'em."—*Philadelphia Times.*

OYSTERS A CURE FOR COUGHS.—"I'll cure any cough you ever heard of and with one of the simplest remedies you ever saw," said a lady vocalist of considerable reputation on both sides of the Atlantic. "It's oysters. Just plain, simple, every-day raw oysters. I've sung fourteen years here and in the old country, and you may imagine that the climate has often got the better of my lungs, but I rely upon oysters and they can be depended on. My husband told me of this kind of medicine and I don't know how many years he has used them. They act just as beneficially on my children—and the next time you have a cough go to the oyster bar instead of the drug store.—*Exchange.*

KENTUCKY ETIQUETTE.—"Good morning. Is Mr. Black in?"

"No, sah; he's gone to his business, sah."

"Well, is Mrs. Black in?"

"Dat depends, sah. What does ye want wid her?"

"Why here's a milk bill of $32 I'd like her to settle."

"She am not in, sah."

"But I know she is in."

"Can't help it, sah. De orders am dat she am never in fur milk bills and meat bills and sich. Good mornin'; I has to go; she am callin' me."—*Kentucky State Journal.*

VERDICT IN THE DOVER RIOT CASES.—Last April, on the occasion of the visit of O'Brien's Circus to Dover, Del., a riot occurred there in which Chas. W. Henderson, one of the proprietors of the show, was seriously wounded. Nine young men of the town who were implicated were put under arrest, and the case was set for trial last week. On Tuesday evening the jury rendered a verdict of guilty as to Thos. C. Denney and William Smith, the rest proving alibis. Denney fled the morning after the affair and is still missing.

THE St. Michael's *Comet*, Talbot county, says: "Petitions are being circulated on the peninsula, addressed to the President of the United States, requesting him to lay the matter of the Maryland and Delaware ship canal before Congress in his next annual message, and to urge an appropriation for the work, and the attention of the Senators and members of the House of Representatives from the State is called to the movement which the people of the peninsula are making in the matter.

THERE is a possibility that something or other will happen before the daisies bloom again. An Alabama weather wrestler rises to remark that the coming winter will be distinguished by its "phenomenal seasons of cold, interspersed by paroxysmal spells of heat." We ought to be thankful that it will be no worse.—*New York Morning Journal.*

"SOME of the greatest men," remarked an editor to a subscriber, "have grown to manhood, before deciding upon a definite mode of action.—I was a long time discovering that there was anything in me." "Yes," replied the subscriber, "and it will be a devilish sight longer time before the public makes a similar discovery."—*Arkansaw Traveler.*

HARRISON W. VICKERS,
ATTORNEY AT LAW,
CHESTERTOWN, MARYLAND.
aug4-y.

HOPE H. BARROLL,
ATTORNEY AT LAW,
he st ertown, Maryland.
OFFICE opposite the Court House, on Main st., adjoining store of T. W. Eliason, Jr.
☞ Special attention paid to the collection of claims. Loans negotiated. fe3-tf.

DR. T. H. COOPER, Homeopathist,
Opposite the Voshell House, Chestertown, Md.
Assisted by his Brother. Office open all day and evening. je16-y.

R. I. C. JONES, JR., & CO.
IMPORTERS OF
BRANDIES, GINS, WINES, &c.
DEALERS IN
Pure Rye Whiskies.
No. 26 German Street, bet. Calvert and Light, BALTIMORE, MD.
☞ Orders respectfully solicited. je23.

Important Notice!
B. STRAUSS,
Formerly of Chestertown, is now engaged in the
Wholesale and Retail Liquor Business
At No. 1 Camden Street,
Near Light st. wharf, where the choicest
IMPORTED and DOMESTIC
LIQUORS
may be found; also the finest
OLD MONONGAHELA WHISKY.
Orders by mail promptly attended to.

T. D. PIERCE'S
Glass Front.
BOOTS and SHOES.
WE give our exclusive attention to the BOOT and SHOE TRADE and keep a Large Assortment. Fair dealing and lowest cash prices our motto. Orders taken for Ladies and Gents' FINE CUSTOM WORK.
T. D. PIERCE,
apr21-y. Adjoining the Bank.

MANSION HOUSE,
N. E. Cor. St. Paul and Fayette sts., BALTIMORE, MD.
I. ALBERTSON.....PROPRIETOR
☞ ROOMS FIRST CLASS ☜
With GOOD SUBSTANTIAL BOARD
At $1.50 PER DAY.
apr21y.

The display of our Ready-Made Clothing and the Low Prices arrest the attention and wonderment of every passer by, and visitors to the city must not forget to reckon our stock among the sights worth seeing. To the "can't-get-aways" we say: SEND FOR SAMPLES.

A. C. YATES & CO.,
Ledger Building, Chestnut and Sixth sts.
PHILADELPHIA.

ALL READY
Waiting for You
The Finest, the Latest, the most Artistic Styles of Fall and Winter Clothing ever shown in this City. We claim that our Stock contains every desirable Fabric and Pattern needed to make a neat and handsome appearance. We guarantee our Goods in every particular. We refund money to any dissatisfied purchaser.—What more can any one expect or ask than will be given by the
GREAT BALTIMORE CLOTHIERS,
C. N. Oehm & Son,
230 W. PRATT ST.,
CONNECTING WITH
55 HANOVER ST.,
BALTIMORE, MD.
Bounteous Provision for Boys & Children.
Sept. 15, 1883.

EXCELSIOR'S
New Suits
—FOR—
FALL and WINTER
—ARE—
Ready For You.
NEW FALL OVERCOATS.
NEW WINTER OVERCOATS.
BOYS' SUITS TO ROUGH IT IN.
YOUTHS' SUITS YOU LOOK DRESSED IN.
MEN'S SUITS YOU LOOK BEST IN.
Furnishing Goods.
Our stock contains everything in vogue in the way of Shirts, Underwear, Hose, Collars, Cuffs, Handkerchiefs, Suspenders, Sleeve Buttons and Scarf Pins, while in choice and fashionable Neckwear we offer to the public the finest makes at prices that cannot fail to please. In short our Furnishing Goods Department contains everything needed in a gentleman's wardrobe. Please remember that our prices are the very lowest.
HATS and CAPS.
The exhibit in this Department will beggar description. Hundreds upon hundreds of novel staple styles and colors and shapes. We have ransacked the factories of the most celebrated makers in order to secure the most beautiful specimens of Head Gear for Old and Young Men, for Youths and for Children. Come and see the styles. You will not be coaxed to buy, but if you should invest a dollar it will go as far as a dollar fifty in any Hat Store in Baltimore.
BOOTS & SHOES.
We have the Largest and best selected stock of Ladies' Shoes, Gentlemen's Shoes, Misses' Shoes, Boy's Shoes and Children's Shoes in Baltimore. It is impossible to give an idea of the extent of our stock to those who have never visited our Shoe Department. We are bound up by no one manufacturer. We purchase only where we can get the best goods for our money. You who read this examine our stock and do likewise.
Ladies' and Gentlemen's Shoe Department separate.
"EXCELSIOR"
CLOTHING COMPANY,
S. W. COR. BALTIMORE & LIGHT STS.
BALTIMORE, MD.
Largest Establishment in Maryland

HOSTETTER'S
CELEBRATED

STOMACH
BITTERS
Though shaken in every joint and fiber with fever and ague, or bilious remittent, the system may yet be freed from the malignant virus with Hostetter's Stomach Bitters. Protect the system against it with this beneficent anti-spasmodic, which is futhermore a supreme remedy for liver complaint, constipation, dyspepsia, debility, rheumatism, kidney troubles and other ailments.
For sale by all Druggists and Dealers generally.

Merchant Tailoring!
THE SUBSCRIBER respectfully informs the citizens of Chestertown and vicinity that he has opened near the Catholic Church in Chestertown a MERCHANT
TAILORING ESTABLISHMENT
and has on hand a fine assortment of CLOTHS and CASSIMERES. He will make Suits to order and *Guarantee a Fit* and satisfaction in every case. A call and examination of his goods is solicited.
☞ Prices moderate.
Sept. 15-4m. LOUIS STOLL.

CALL and look at our BLANKETS at $1 a pair; at 85 cts. a pair. Our Bed Comforts, large and heavy, at 90 cts.
a29. at J. B. SAPPINGTON'S.

BLACK and Colored Patent Velvets. For sale by T. W. ELIASON, Jr.

FOR SALE.
Another lot of CYPRESS FENCING, just landed. WHITE PINE FENCING cut out of my best No. 1 White Pine Board to order—should any one prefer it to Cypress—as fast as their wagon can load it.
1x12 Stock Virginia Boards in 12, 14 and 16 feet lengths—both Culls and Barn quality. Edge Cull Virginia Boards, very cheap.
Virginia Scantling, Joist and Framing in all sizes, 2x2, 3x4, 3x5, 2x8, 2½x8, 2½x10, &c., to 6x8, 12 to 32 feet long, and odd sizes cut to order either in Virginia, Georgia, or White Oak.
Twelve different brands and styles of Cypress Shingle. Four styles Virginia Weatherboarding. Two styles of Cypress ditto. Five styles White Pine, ditto.
Many designs for outside and inside finish in Cypress, White Pine, Yellow Pine, Oak, Ash, Walnut and Cherry.
Apply to
JOSEPH TURNER,
SCOTT'S POINT.
Sept. 22, 1883. Chestertown.

LUMBER
For the SPRING of 1883.
T. W. Eliason, Jr.,
Takes pleasure in announcing to his customers and the public generally that he has now on hand one of the largest and best selected stocks of
WHITE PINE, VIRGINIA PINE,
and GEORGIA PINE
LUMBER,
on the Peninsula, embracing in part—
White Pine 5-8 Siding, dressed;
" " 6-4 Plank, "
" " 8-4 " "
" " 4-4 Picks & Select, dressed,
" " 7-8 Rabbeted Weatherb'ing
" " Barn Boards, 12, 14 and 16 ft.
" " Cull " 12 in. stk. 16 ft.
" " 2x3 and 2x4 Railing.
Virginia Pine Boards 12, 14 and 16 ft,
" " 12 in. stk. Boards, 16 ft.
" " 5-8 Siding, dressed & und'ssed
" " 4-4 12 inch stk. dressed;
" " Frame Stuff,
" " Scantling, Railing, &c.
" " Flooring.
Georgia Pine Frame Stuff,
" " Flooring,
Hemlock Fencing and Pickets.
SHINGLES, LATHS, DOORS DOOR FRAMES, Window Frames, Sash, Mouldings, &c.
☞ Specially low price to purchasers of large bills, either for cash or time.
☞ *TERMS LIBERAL.*
Be sure and get my bid for your bill before purchasing elsewhere.
Feb. 24, 1883. T. W. ELIASON, JR.

WROTH & ALDRIDGE.
FALL and WINTER 1883
LOOK AT THESE POINTS:
1st Point:—We have just opened a full line of Ladies' Dress Goods, in Striped Buntings, Nun's Veilings and other prevailing styles, in the new tints and shades. White goods in India Linen, Nansooks, Piques, Lace Stripes. Nice assortment of Hamburg Edgings and Laces.
2d Point:—We have Mallalieu's All-wool Cassimeres at 75 cents per yard, besides Cassimeres and Cottonades of other makes, ranging in price from 15 cents to $1.25 per yard.
3d Point:—We have one of the largest and most stylish assortments of Men's and Children's Straw Hats—all new this season. Price from 12½ cents to $3.00.
4th Point:—650 yards of STRAW MATTING, in ten different styles, will be sold cheap
5th Point:—SHOES. We have in stock a nice assortment of Men's, Ladies' and Children's Shoes. We keep Clement, Weail & Ball's well-known city-made Shoes, every pair guaranteed.
6th Point:—We have a large variety of goods not mentioned, such as Ladies' Cotton and Lisle Thread Gloves, from 12½ cents to 75 cents. Nice assortment of Kid Gloves. Gents' Gauze Shirts, Gents' Drawers. Segars, Tobacco, Groceries, Queensware and Glassware. Come and see us and we will endeavor to prove the correctness of our statements. No trouble to show goods. Goods delivered free to any part of the town. All kinds of country produce taken at highest market price in exchange for goods.
WROTH & ALDRIDGE,
May 5, 1883. CHESTERTOWN.

CORN SHELLERS
And HORSE POWERS.
I have now ready for delivery a large supply of the Celebrated
Hyland Corn Shellers & Horse Powers
which we think are unsurpassed, and we are selling them low.
ROLLERS.—We have the best Roller on the market, and persons wanting anything in this line should send in their orders at once.
THE CELEBRATED HYLAND
FARM WAGON.
To Our Friends and the Public:
In introducing these Wagons on the Peninsula, we feel that we are doing something to benefit the public. It seems to be the unanimous verdict of Farmers that our Wagons track better and run lighter than any others made on the Peninsula. This was the decision of the Judges of the Worton Fair, held in September, 1881. Every piece is carefully selected, and nothing but the best material is used.
Our DEARBORNS and CARTS are *EXCELLED BY NONE.*
Please give these implements a trial and you will find it to your interest.
WM. A. HYLAND,
CHESTERTOWN AND GALENA.
Oct. 7, 1882.

FOR SALE:
Post! Post! Post!
SEVERAL THOUSAND LOCUST, Cedar, White Oak and other kinds of POSTS, of different sizes and length.—They lay in the second, fourth and fifth districts. Also, White and Red Oak BRIDGE BOARDS, White Oak Piling and Railroad Ties.
Charles W. Jones, living near Mr. P. A. M. Brooks' woods, will act as my agent to deliver all orders, but the sales must be made by me. All persons are forbidden to take anything out of said woods unless by my or C. W. Jones' permission.
WM. PERKINS.
Chestertown, March 3—tf.

SPANISH, Valenciennes, and Torchon Laces, fresh Emborderies, Hamburg Edgings on Swiss, Nansook and Cambric Muslins. For sale by
T. W. ELIASON, JR.

WE now have in stock the Celebrated STEWART AXE. Price low.
Oct. 13-4t. J. B. BURCHINAL.

CHARLES A. MILLER'S
[TRADE MARK]
QUINTESSENCE OF
Phosphated Iron, Quinine & Strychnia
Put up in Pills and in Liquid Form,
And is a sure cure for DEBILITY resulting from any cause, *thinness* or *sluggishness of the blood, derangement* of the *Digestive Organs,* Diseases of the *Nervous System, Typhus, Typhoid and Intermittent Fevers, Ague and Fever,* and is the very best counteracter of *malarial influences* and cure for *malarial diseases,* and as a *nervine* and *sedative,* quieting the nervous system, and inducing Refreshing Sleep, it has no equal. *It is endorsed by medical practitioners* here and is frequently prescribed by them in their practice, and is considered one of the very best remedial agents known for the diseases for which we recommend it. We challenge the closest scrutiny into its composition and virtues. Read the following:
EXPLANATION OF THE ABOVE MEDICINE.
PHOSPHORUS—Means light, and medically imparts strength and vigor to the system, as the rays of the sun do to animal and vegetable life.
IRON—Is a purifier and enricher of the blood, the most important of the constituents of the human body.
QUININE—Is the Tonic of Tonics, and exercises a powerful and healthful influence upon the digestive organs, and finally
STRYCHNIA—In very small proportions (as in this combination) is a most excellent nervine, acting upon and regulating the entire nervous system. Ask your physician about the above formula, and he will say it is good.
Price in large bottles $1; Trial bottles 35c.
Pills in boxes $1 per box, or six boxes for $5. Sent by mail to any point, free of charge, upon receipt of price. Prepared and sold by
DAVIS & MILLER,
No. 12 N. Howard St., Baltimore.
A pamphlet of full explanations of the above medicine, and treating of its composition and administration, and stating the diseases to which it is applicable, will be cheerfully given to any one who may call on me, it will be sent free to any address furnished by postal card, and will also hereafter accompany each bottle. o21y.

THOS. J. MANN
HAS JUST OPENED
A NEW STOCK OF
Dry Goods,
GROCERIES, &c,
embracing all goods usually kept in first-class store.
☞ I am determined to sell at VERY CLOSE FIGURES for cash or Country Produce, and invite my friends and the public to give me a call.
SPECIAL!—In exchange for goods I will take LIVE STOCK—Horses, Cattle, Sheep, Hogs, &c.
Come and see me, opp. the Bank.
THOS. J. MANN.

THE PLACE
To Buy Harness.
MY WHOLE STOCK
AT
THE VERY LOWEST PRICES!
Great reductions have been made for this Spring's trade. I can suit all, and guarantee satisfaction. After 14 years' experience in the harness business I feel that I can and will give satisfaction in all dealings.
Call and examine my stock of
COLLARS,
BRIDLES,
HALTERS,
HARNESS,
SADDLES,
WHIPS,
BITTS,
TRUNKS, and a full stock of everything in my line. Be sure and call at
J. F. HOWARD'S, Court St.,
next door to C. F. Stam's Drug Store, you want anything in the Harness line. I can accommodate you at lowest prices.
☞ REPAIRING ☜
of all kinds, done at the shortest notice and at reduced prices.
JOHN F. HOWARD,
Mar. 20. Court Street.

TO OUR CUSTOMERS,
OUR FRIENDS AND THE PUBLIC GENERALLY.
WE are now prepared to furnish the best quality of
HARD AND SOFT COAL,
at figures that cannot be undersold for a similar article. We will also in a short time receive a lot of HARD COAL for the winter supply, in which we determine not to be undersold. We keep constantly on hand a full supply of COAL & WOOD in our yard. Give us a call and see if we cannot please you. Our motto: "Quick sales and small profits." We buy only the best; therefore can satisfy you in quality. Don't forget the place.
T. DeC. Ruth's Coal & Wood Yard
on the Steamer B. S. Ford's wharf, Chestertown. Thankful for past favors, we hope to continue to receive a liberal share of public patronage. Satisfaction guaranteed in quality and quantity.
Very truly, T. DEC. RUTH.
J. B. MCINTIRE, Agent.
N. B.—Parties indebted will please settle; we need the money to replace stock.
je16-tf. T. DEC. R.

Havre de Grace Coal!
LEHIGH COAL!
WE wish to call the attention of our friends and customers to the fact that we intend to sell this coming season an article of COAL that can't be surpassed in quality or price.
All we ask is an inspection of our article to convince you. Give us a call before purchasing elsewhere.
☞ We guarantee 2240 lbs. to the ton. Delivered to all stations on Kent R. R.
jy28-tf. J. D. BACCHUS.

WOOD! WOOD!
HICKORY, OAK and PINE.
THE subscriber has purchased 200 cord of the very best seasoned Oak tha has been in this market for some time and is selling it, delivered, at $4.50 per cord; sawed and split at low rates.
This Wood has all been culled over; is full length, clear of knots and small sticks. WILLIAM PERKINS.
Rising Sun Saloon, Chestertown.
Aug. 30—tf.

J. T. TWILLEY. H. M. THOMAS.
COAL! COAL!
We have on hand a good article of Soft Coal for Steam Threshers. Also, a good quality of Anthracite (White Ash) Coal, 2,240 lbs. to ton.
All persons in want of Coal will do well to call and see us before buying.
J. T. TWILLEY & CO.

LADIES' and Children's MERINO VESTS, all prices. Felt and Cloth Skirts, 50c., 75c., $1, $1 25, $1 50, $1 75, $2, $2 50. J. H. SIMPERS.
Oct. 6.

BOOTS.—Men's Winter Boots at $2, $2 50, $3, $3 50, $4. Boys' Boots at low prices. J. H. SIMPERS.

INFANTS' Kid Buttoned BOOTS at less than usual prices, at
T. W. ELIASON'S, JR.

SAMUEL BURNS & CO.
—LUMBER—
Sash, Doors, Blinds, &c.,
104 LIGHT STREET WHARF,
BALTIMORE.

W. S. TAYLOR. WM. SPRIGG.
W. S. TAYLOR & CO.,
—140—
Light Street Wharf, BALTIMORE.
LUMBER, SHINGLES.
Sash, Doors, Blinds.
BUILDING LUMBER
OF ALL KINDS.
Bricks, Lime, Hair.
FLOORING, PALES, FENCING, &c.
March 27, 1883

GET OUR PRICES BEFORE BUYING.
GEO. F. SLOAN & BRO.,
LUMBER DEALERS,
132 Light Street Wharf, Baltimore.
Building Lumber of all kinds,
Sash, Doors, Blinds, Pales and Fencing.

LUMBER.
W. W. TUNIS & BRO.,
SAW AND PLANING MILLS,
TUNIS' MILLS, TALBOT COUNTY, MD.,
Manufacturers of
LUMBER and BUILDING MATERIALS.
☞ Owning our own Timber lands, Teams, Logging, Railroads, Rafting apparatus, Mills and vessels, we know we can offer INDUCEMENTS TO BUILDERS NOT EQUALLED IN THE STATE.
May 27, 1882.

LIME FOR SALE.
Having purchased
THE LIME KILN
at the Railroad Station in Chestertown Md., formerly owned by Levi Fiddis, Jr. I am now prepared to sell either
Slaked or Quick Lime
for Building purpoes, at the following rates at the kiln: slaked, 6c. per bushel, quick, 12c. per bushel.
oc15-tf. WM. PERKINS.

Lime, Lime.
THE undersigned, agent for Danie Laughlin, who is working the
Old Original KENNEDY QUARRIES
At PORT KENNEDY,
is prepared to furnish THIS CELEBRATED LIME in any quantity at any Station on the Kent Co. R. R. at short notice. This lime needs no commendation as its REPUTATION has been long established.
D. U. DEWEES, Ag't,
oc28y. KENNEDYVILLE, MD

LADIES' GAITERS,
Just received and for sale a VERY FINE ASSORTMENT of
LADIES' GAITERS,
of as Good Material, as Nicely Made and for as Little Money as they can be bought for on the Shore.
JAMES A. SHAW,
march 31. Court st., Chestertown.

THOMPSON---Up Town.
We are prepared to meet the wants of the Farmer with a large lot of
FLOUR, by the pound, bag or barrel;
MACKEREL, in Kits, half bbl. & bbl.;
RICE, Cheap and Prime SUGARS and COFFEES;
BACON of all kinds, in any quantity.
Molasses and Syrups.
Cheap Knives and Forks, Tin Cups and Plates, Cheap Spoons; Vegetables of all kinds in season. In fact everything that is needed. Give us a call.
je16. THOMPSON, Up Town

SOMETHING NEW.
The SILVER SPOON BAKING POWDER. Unequaled for purity and superiority. Each jar containing a Fine Silver-Plated Spoon.
aug18. For sale by R. F. PARKS.

UNDERTAKING, &c.
WITH the experience of thirty years in the
UNDERTAKING and FURNITURE
BUSINESS,
I would inform the public that I have constantly on hand Coffins and Caskets which will be furnished and finished in any style desired, covered with cloth or velvet. Metallic Caskets furnished at short notice at very low prices.
I have a first class ICE BOX; also a good glass inclosed Hearse and good pair of horses for attending funerals.
☞ Furniture Neatly Repaired
at short notice. Double and single barrel Guns stocked and repaired. Scythe and Cradles of best white ash and guaranteed to give satisfaction.
Watches and Clocks repaired at lowest pices. Also, a stock of JEWELRY on hand. Give us a trial.
THOS. B. PRITCHETT.
Main St., GALENA, KENT CO., MD.
Oct. 21—y.

J. W. Shallcross,
KENNEDYVILLE,
Dealer in GROCERIES,
READY-MADE CLOTHING,
DRY GOODS,
NOTIONS,
BOOTS, SHOES, HATS AND CAPS.
☞ Also, keeps COAL on hand at the depot to supply the wants of the community, at the lowest prices. je3.

MARYLAND SCHOOL BOOKS.
NEWELL'S REVISED READERS.
SHEPHERD'S GRAMMARS.
PIEF'S UNIVERSAL SPELLER.
KERNEY'S U. S. HISTORY.
SCHARF'S SCHOOL HISTORY OF MARYLAND.
JOHN B. PIET & Co.
PUBLISHERS, BALTIMORE.
Catalogues Mailed on Application.

BLANKETS—White at $1 50, $2, $2 50, $3, $3 50, $4, $5 per pair. Grey from $1 up. Bed Comforts from 75c. up.
Oct. 6. J. H. SIMPERS.

A LARGE STOCK of MEN'S, BOYS and YOUTHS BOOTS, at unusually low prices, for sale by
T. W. ELIASON, JR.

COMMISSION CARDS.

WM. TOMLINSON, Sr.,
WITH
CREW & JEROME,
Commission Merchants
For the sale of GRAIN, FRUIT AND PRODUCE GENERALLY,
No. 3 Camden Street, BALTIMORE.
Near Light St. wharf.
Consignments respectfully solicited. Correspondence promptly and cheerfully answered. y

ABEL J. REES. JAMES J. REES.
REES & SON,
General Commission Agents,
FOR THE SALE OF
GRAIN, FRUIT, LIVE STOCK
Poultry, Fish, Oysters, &c.,
And the PURCHASE of SUPPLIES,
☞ 162 Light St., opp. Str. Enterprise Pier. BALTIMORE, MD.
Refer to Citizens' National Bank. tjan1.

B. F. PARLETT & CO.,
Manufacturers of all styles
CHEWING TOBACCO
AND DEALERS IN
LEAF TOBACCO, SEGARS, PIPES and SNUFF.
No. 92 Lombard, and 5 Water Streets, BALTIMORE.
FACTORY—No. 18, Danville, Va.

HUTCHINSON & HILL,
Commission Merchants,
(Of 324 N. Del. Ave., Phila.,)
HAVE OPENED A BRANCH HOUSE AT
183 Reade Street, NEW YORK,
which will be managed in person by WALTER S. HILL, formerly of this county. ag4-tf.

R. GROVES. T. H. WINPENNY.
GROVES & WINPENNY.
COMMISSION MERCHANTS,
112 Light St., Baltimore, Md.,
For the Sale of all kinds of Country Produce.
All business entrusted to us will receive our earnest attention. Communications answered promptly. mar17-y.

FRANK WRIGHT. JNO. N. SPARKS.
WRIGHT & SPARKS,
Commission Merchants,
No. 114 Light street Wharf, Baltimore,
For the Sale of
GRAIN, FRUITS, LIVE STOCK
AND GENERAL PRODUCE.
jan6-6m.

W. H. RUTTER. JOS. M. ASHBURY.
RUTTER & ASHBURY,
Commission Merchants,
And Dealers in
GRAIN, HAY, MILL FEED, &c.,
No. 79 SOUTH STREET,
BALTIMORE.

D. B. STEWART & CO.,
General Commission Merchants,
—FOR THE SALE OF—
Fruits, Produce, Live Stock, Poultry, Eggs, Fish, &c.
☞ Correspondence cheerfully answered.—Reference, Citizens' National Bank.
No. 2 BOWLY'S WHARF, BALTIMORE, Md.

GEO. Z. GREENWOOD. A. W. WOODALL.
GREENWOOD & WOODALL,
Commission Merchants
And General Produce Dealers,
72 SOUTH St., Corn Exchange Building
BALTIMORE.
Commission on Grain 1 cent per bushel. Commission on Peaches and Produce 7 per cent., and no charge for collecting empties. jy26.

JESSE WILSON,
—WITH—
J. A. STEPHENS. J. W. STEPHENS.
JOHN A. STEPHENS & SON,
General Commission Merchants
For the sale of
GRAIN, FRUIT AND PRODUCE,
92 Light St. Wharf, Baltimore.
Consignments respectfully solicited. Correspondents cheerfully and promptly answered.

Wm. J. McFeely & Son
Desire to call attention to their very large line of
CHOICE GROCERIES
And Confectionery
especially suited to the present season. Buckwheat, Hominy, Beans, CANNED GOODS of all kinds in Meats, Vegetables and Fruits; PLUM PUDDING, &c.
Also, a splendid variety of Candy, Raisins, Currants, Citron, Oranges, Lemons, Apples, Nuts in variety; MINCE MEAT Preserves, Cheese, Seasoning Extracts, Spices, &c.
Call and see the largest Grocery Store on the Shore.
WM. J. MCFEELY & SON,
d61. Chestertown.

LARGE STOCK Gentlemen's, Ladies' Misses' and Children's Shoes and Slippers. J. H. SIMPERS.

THE BLATCHLEY PUMP!
BUY THE BEST.
BLATCHLEY'S
TRIPLE ENAMEL
PORCELAIN-LINED
OR
SEAMLESS TUBE
COPPER-LINED
PUMP
Do not be argued into buying inferior Goods. For sale by the best houses in the Trade.

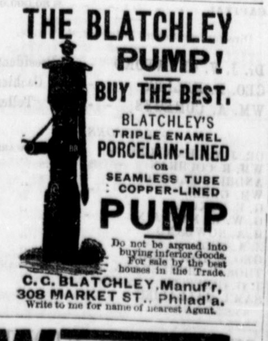

C. C. BLATCHLEY, Manuf'r,
308 MARKET ST., Philad'a.
Write to me for name of nearest Agent.

WORMS
In the human body ERADICATED by using
CLARK'S WORM SYRUP!
An old-time remedy. Safe and effectual in its action. Price 25 cents a bottle.
For sale by all Druggists.

THE BEST IN THE MARKET!

"EXCELSIOR"
COOK STOVES
LEADING FEATURES:
Double Wood-Doors. Patent Wood Grate.
Adjustable Damper. Swinging Hearth-Plate.
Interchangeable Ash-pan & Shelf.
Broiling Door. Swinging Flue-Stop.
Reversible Gas Burning Long Cross Piece.
Nickel Knobs. Double Short Centers.
Nickel Panels. Heavy Rim Covers.
Illuminated Fire-Doors, etc.
MANUFACTURED BY
ISAAC A. SHEPPARD & CO., Baltimore, Md.
For sale by J. K. ALDRIDGE, Chestertown, Md.

Kent Co., Smyrna & Del. Bay R. R.

Connecting with Delaware R. R. at Clayton.

Fall Arrangement.

On and after Monday, Oct. 22, 1883, until further notice, trains will run as follows:

GOING NORTH. LEAVE	Passenger No. 1, daily. A M	Mix & Pass No. 4. Thursdays and Saturdays only P M
Chestertown	7 00	2 00
Worton	7 15	2 20
Lynch's	7 20	2 30
Still Pond	7 25	2 40
Kennedyville	7 35	2 55
Blacks	7 50	3 10
Lambson	8 05	3 20
Masseys	8 20	3 35
*Delanys	8 35	3 50
*Bingham	8 40	4 00
arr Clayton	8 55	4 10
leave "	9 11	4 36
"Middletown	9 30	5 06
"Wilmington	10 10	6 05
arr Philadelphia	11 00	7 00
Baltimore	2 20 p. m.	9 00
New York	3 45	10 45 p m

GOING SOUTH. LEAVE	Pass. No. 2. Daily. A M	Mix & Pass No. 4 Thursdays and Saturdays only. A M
New York	9 25	
Baltimore	11 50	12 10 p. m
Philadelphia	8 00	3 00
Wilmington	9 05	4 00
Middletown	10 11	4 42
arr Clayton	10 40	5 05
leave "	11 15	5 10
"*Binghams	11 30	5 20
*Delaneys	11 40	5 25
Masseys	11 55	5 40
Lambson	12 10	5 50
Blacks	12 25	6 00
Kennedyville	12 40	6 10
Still Pond	12 50	6 17
Lynchs	12 55	6 22
Worton	4 05	6 27
arr Chestertown	1 20	6 40

Stations marked thus (*) have no agents. Freight for Bingham's and Nicholson's must be prepaid.

The morning trains make connection at Clayton with the Delaware Railroad going North and South.

Passengers on morning train to and from Baltimore change cars at Wilmington or Delaware Junction.

Freight carried at low rates to all points and must be at Stations 30 minutes before starting time, in order to insure dispatch.

Excursion Tickets issued at reduced rates.

☞ Trains run on Phila. time, which is 5 minutes faster than Balt. time.

FRED. GERKER,
Oct. 22, 1883—tf. Lessee.

Phila. Wilmington & Balt. Railroad.

Delaware Divis'n: Time Table.

ON and after MONDAY, Oct. 22, 1883, (Sundays excepted) trains will leave as follows:

NORTH.	A. M.	A. M.	P. M.	P. M.
Delmar	...	...	9 05	2 20
Laurel	...	...	9 17	2 33
SEAFORD	...	...	9 30	2 47
Bridgeville	...	...	9 44	3 01
Greenwood	...	...	9 53	3 11
Farmington	...	...	10 01	3 19
Harrington	...	8 20	10 12	3 32
Felton	...	8 30	10 23	3 42
Canterbury	...	8 34	10 27	3 47
Woodside	...	8 38	10 31	3 52
Wyoming	6 54	8 43	10 38	3 59
DOVER	7 01	8 50	10 45	4 06
Moorton	7 11	...	10 55	4 16
Brenford	7 18	...	11 01	4 23
SMYRNA Le	7 15	9 05	11 00	4 30
Clayton	7 24	9 11	11 08	4 31
Green Spring	7 29	...	11 12	4 36
Blackbird	7 37	...	11 20	4 44
Townsend	7 42	9 23	11 25	4 50
MIDDLETOWN	7 55	9 30	11 42	5 06
Mt. Pleasant	8 03	...	11 51	5 15
Kirkwood	8 12	...	12 01	5 25
Porter's	8 17	...	12 06	5 28
Bear	8 22	...	12 11	5 37
State Road	8 25	...	12 14	5 40
New Castle	8 33	9 57	12 21	5 49
Del. Junction	...	...	...	5 57
WILMINGTON ar	8 50	10 10	12 40	6 05
BALTIMORE	11 35	2 15	3 15	8 27
PHILADELPHIA	9 52	11 00	1 40	7 05

SOUTH.	A. M.	A. M.	P. M.	P. M.
PHILADELPHIA	8 00	11.50	3 00	5 30
BALTIMORE	7 00	9 25	12 05	4 10
WILMINGTON	9 05	1 15	4 00	6 25
Delaware Junction	...	...	...	6 33
New Castle	9 18	1 30	4 11	6 44
State Road	9 21	1 34	...	6 47
Bear	9 28	1 39	...	6 54
Porter's	9 33	1 44	...	6 59
Kirkwood	9 38	1 49	...	7 03
Mt. Pleasant	9 53	1 59	...	7 12
MIDDLETOWN	10 11	2 14	4 42	7 30
Townsend	10 19	2 22	4 50	7 39
Blackbird	10 24	2 26	...	7 44
Green Spring	10 33	2 32