msa_sc2901_scm1625-0334 © Maryland State Archives

Kent News.

SATURDAY MORNING..........JUNE 6, 1885.

DEMOCRATIC PRIMARIES.

In pursuance of the action taken by the County Executive Committee on the 12th day of May, 1885, the Democratic voters of Kent county will meet at the usual places of voting, in their several election districts, between the hours of 2 and 6 P. M., on Saturday, June 6, for the purpose of conducting the primary election and of selecting five delegates from each election district to meet in convention at the Court House at 11 o'clock A. M. on the following Tuesday to nominate one candidate for Clerk of the Circuit Court, one candidate for Register of Wills, one candidate for Sheriff, two candidates for the House of Delegates, five candidates for County Commissioners and one candidate for County Surveyor.

In this connection it is deemed proper to append the following rules and regulations for conducting the primaries:

1st. That the executive committee from each district have power to appoint in their respective districts, three discreet men, who shall act as judges of the nomination, and shall have power to appoint clerks.

2d. That, in voting at the primaries, no one shall be allowed to vote whose name does not appear upon the registration book of the district in which he offers to vote.

3d. That in receiving the votes the judges shall be assured that the party offering to vote is a Democrat.

4th. That it is the sense of this committee that the nominations shall be made by the district plan.

5th. That as explanatory of the district plan the following be taken: Each district shall appoint or elect five delegates, who shall meet in convention at the Court House in Chestertown on Tuesday succeeding the primaries, at 11 o'clock A. M., to nominate and publish the names of candidates for all offices to be filled—provided that each district shall be entitled to one candidate for County Commissioner who shall be voted for only in the district in which he may reside;—provided, further, that all candidates shall be voted for at the time of the appointment or election of delegates. The candidates or candidate having a plurality of the votes in the district shall be entitled to the votes of the delegates from such district in the convention.

W. S. WALKER,
Chairman County Executive Committee.

Letter from Edesville.

Messrs. Editors:—The Methodist Protestant Sabbath-school here had their "Children's Day" last Sabdath. May 17th was generally observed as Children's Day" throughout the Maryland district, but circumstances necessitated a postponement. Teachers and scholars to the full capacity of the school were early assembled with flowers in abundance, evergreens, &c., with which to beautify the church for the occasion; beautiful birds in elegant cages were singing in different parts of the room. United effort so succeeded in the decoration feature as would please the most fanciful. The morning was somewhat unfavorable, but cleared up before noon. Seating room could not be found for all when the hour arrived for the extra services. The object for holding this day had been earnestly presented to the school by the pastor, Rev. R. L. Lewis. Program used was that of Rev. J. L. Cowan, editor of Sabbath-school literature of the church, with selections and recitations in addition. Mr. Wm. B. Judefind presided at the organ. At 10.30 the superintendent announced as opening hymn, "Oh! Worship the Lord in the Beauty of Holiness," which was rendered with credit to the school. "Let all the Children Sing," was next used, and surely every child did its part. Prayer by Rev. D. W. Bates, D. D. The following are some of the additions to the regular program. Selection by Miss Mollie Stevens—

O, God! our help in ages past,
Our hope for years to come,

in her usual successful and easy manner.

Reading the 23d Psalm by Miss Ella Adkinson was befitting and nicely rendered. Class song, by Miss Fannie Wilkins' class it being one of the best in the school, acquitted themselves handsomely. First Psalm, recited by six little boys attracted commendation. Addresses by the Pastor and Dr. Bates. Miss Florence Adkinson with her little red box in hand addressed the scholars and her effort could not be excelled, after which she passed her box around and received for the Yokohama Mission, eleven dollars and fifty cents. Exercises closed by singing doxology and benediction. This school is in a healthy condition with bright promises for the future.

The ladies of the church held thier festival Thursday, 4th, and realized in the neighborhood of $100. Candidates were plentiful and liberal toward the cause for which the ladies are thankful. There is no doubt of some considerable repairing being done to the church during this year, we think necessity requires it. Ere another issue of your paper shall have come to your subscribers a great political battle will have been fought and the standard bearers of the democracy named who shall go on to victory in November. HENRY.

Congressman Randall Says the President Will Be the Man for 1888.

"If he goes on as he has gone, in his own way, following his own ideas of his duty to the public, he will be in the end one of the most acceptable Presidents we have ever had. He will, through his success, by the year 1888, as the public administrator of a great trust, be re-nominated and re-elected, and I am satisfied that the party can do no better than faithfully stand by him and co-operate with him. The work of reform confided to him can hardly be completed in a single term. The country will re-elect him to secure the completion of that work and give it the permanence which it ought to have for the general good."

"Do you mean that the true policy for your party is to give the administration a united and cordial support with the distinct object of re-nominating Mr. Cleveland in 1888?"

"That is my view of the political situation. On general principles it must be plain to any one that we can more easily re-elect Mr. Cleveland than elect a new man. Or, to put this in a different shape, if we cannot re-elect Mr. Cleveland, he having accomplished in part or in whole the reforms desired by the people, then we cannot elect anyone. We must cluster around him and his administration, and thus keep out party together, strengthen it, and enable it to meet its opponents in 1888 with a solid front."

"What do you say about the tariff?"

"As to the tariff, the administration should be guided by the spirit and letter of the utterances of our platform on this subject, and a faithful execution of those declarations, without cavil, will unite our party everywhere and accomplish the tariff reform which both platforms asserted to be necessary. Changes occur in the conditions existing in our country and the countries with which we exchange productions more rapidly than is supposed. These changes must be provided for through modifications in our tariff laws, and the best time to make these alterations is immediately following the information and results shown by our system of census returns."—*N. Y. Herald Interview.*

Pay What You Owe.

The Baltimore *Bulletin* very wisely suggests that in times when business is so depressed that all who are engaged in trade wear gloomy countenances and uneasy minds; when men catch at straws and live for today hoping the morrow may bring forth some relief, it is the duty of the people to do all they can to restore confidence and to encourage and assist the credit of the community. Banks should not make matters worse by refusing credit to depositors who can present fair endorsements. We do not mean to say that banks or individuals should recklessly throw their money away, but we do say that banking institutions are incorporated for public accommodation, and that instead of adding to the distress of hard times and increasing the trouble of the community, that in times like the present they should not lock up the money they have in their vaults, where it can do no good; but should let it out when equally good security is offered as they accept in more prosperous times. Banks should help the people, and men who have money should pay their debts. Every dollar kept in circulation benefits the whole community, and every dollar hoarded helps to pull down the business of the community and ruin the man of small means. Men thoughtlessly take advantage of hard times to put off paying their debts. The duty of every honest man is to pay (if he has it) more promptly when there is a dearth of money than at any other time. The business community will admit that money is hard to collect and that times are "tighter" than since 1877. Much of this depression in trade and scarcity of money would be obviated if people would try to pay their debts.

THE case of Anthony Reybold vs. the Delaware City, Salem and Philadelphia Steamboat Company was decided in the Supreme Court at Wilmington, Del., last Saturday, Mr. Reybold securing a verdict for $3,179.81, the full amount claimed with interest.

COL. A. LOUDON SNOWDEN, superintendent of the Philadelphia mint, has forwarded his resignation to President Cleveland, to take effect June 30.

Kent County Agricultural Association.

CLUB ROOM, June 1, 1885.

Messrs. Editors:—The Kent County Agricultural Society was called to order at 2.30 P. M. by the vice-president, (the president being absent), after a recess of a few weeks. Very little of importance was done. The resolutions published in your last issue were introduced and the first, relating to the use of liquor in harvest time, after considerable discussion was laid on the table, and the other two were laid on the table as soon as presented. After the society had transacted some other business a motion was made to take the resolutions from the table, but the president ruled it out of order. An appeal was taken from his decision and the ruling was sustained by the association.

Member asked about planting potatoes: "If potatoes raised this year were planted again this season what would be the result? and if this last crop were to be planted next year would the crop be earlier or later than the crop planted with the seed from the first crop?" Another answered that he had known it tried once and that each crop was good, and the crop from the last crop's seed was ten days or two weeks earlier than the crop grown from the first seed.

Another member asked about saving seed from Lucerne clover: "If they should be saved from the first crop or the last?" A member answered from the last.

Our time was pricipally taken up with routine business and the regular subject was postponed until next meeting. I am at a loss to name the subject as it is written, but it is something about farmers receiving a collegiate education. But let everybody come out and learn something about it. X.

The Temperance Question.

Messrs. Editors:—In the NEWS of May 30th there is a communication from "Fair Play" which so grossly misrepresented the action of the temperance people of Kent, and which is so devoid of truth that a short reply, simply giving at this time a plain statement of facts, seems to be demanded, lest the good people of our county be deceived by one who is not of us nor with us, nor has he ever been so far as we have had opportunity to judge any advantage to us. In his communication he says, "The Kent County Temperance Alliance met on Tuesday, the 14th instant, at Chestertown, and dissolved the Alliance. I do not think the temperance people of Kent will endorse any such action. If such a course had been contemplated why not let the public know, so that the temperance men of the county could have been more fully represented." Now, we will give the writer credit for stating the truth once in his said letter, in that he said the County Alliance was dissolved and a County League was formed; but the assertion that no prior notice of such intention was given we denounce untrue, and leave it with the people to say whether we are not justified in so doing, and also to judge whether or not the false statements made by "Fair Play" were not made to practice gross deception, after perusal of the notice which was given in the NEWS of May 9, as follows: "Public notice.—A Temperance Convention for the promotion of the cause will be held in Chestertown, on Tuesday, May 14, at 10 o'clock A. M., in the Temperance Hall over Howard's harness store. The County Alliance having separated from the State Alliance last fall, the propriety of dissolving the County Alliance and organising a County League, independent and on a strictly non-partisan basis will be fully discussed. A general attendance of all favorable to temperance is earnestly requested." In addition to the above notice letters were addressed to persons in different parts of the county setting forth the object of the meeting. True no such letter was sent to "Fair Play" for it was desirable to have the meeting harmonious.

Again, he says, "If their favorile, Mr. Blaine, had been elected president this action of the 14th would have never been heard of." Another assertion made by him with as little regard to truth as was the former.

Again, he says: "The State Alliance assisted us in Kent in the campaign for local option." This is also false, as all know who took part in that campaign that we refused to unite with the State Temperance Alliance at that time because we considered it partisan, and as a State Alliance no favor was asked of it by us.

What part did "Fair Play" take in securing local option for Kent? What interest had he in Kent then, and what now? And what does he know what the temperance people of Kent county will endorse? What has he ever done for temperance at any time except to vote for St. John and Daniel? What has he ever contributed here or elsewhere to sustain it? And why should he place himself upon the wall as a watchman, pretending to be friendly and waiting and watching an opportunity to sow seeds of discord and contention. PLAY FAIR.

Temperance Meeting.

At a meeting of the Kent County Temperance League, held in Chestertown, May 28, 1885, the League was called to order by Brother Baker, who was in the chair. Prayer was offered by Rev. J. D. Kemp. The report of committee on constitution and by-laws as amended was adopted. The League then elected the following permanent officers to serve for the ensuing year: Rev. Chas. H. Baker, pres't; Edw. P. Janvier, vice-president; Wilbur Eliason, sec'y; Chas. S. York, treas'r. District vice-presidents: 1st district, Sam'l W. Aldridge; 2d, John Hurlock; 3d, Thos. J. Willis; 4th, John Bordley; 5th, Columbus A. Leary; and the president and vice-presidents to constitute an executive committee. On motion, Bros. Kemp, Bates, York, Bordley, Hurlock, Janvier, Baker and Eliason were elected as delegates to the State League Convention to be held June 2d, at Baltimore. On motion Brother Kemp was requested to formulate his ideas upon District Leagues and present them at the next meeting. After very appropriate remarks by Brothers Kemp and Janvier upon the work of the League, the League adjourned to meet on June 11, 1885, at 10 P. M., at same place.

WILBUR ELIASON, Sec'y.

GEORGE TAGGART, alias George Truitt, white, and Charles Wright, colored, confined in Centreville jail for horse stealing, broke jail last Friday night by picking through the floor to the cellar. A reward of $100 has been offered for their arrest.

THE bribery of voters at elections has been discussed in Caroline county papers, until the question has reached the phase when it is seriously contemplated putting an anti-bribery ticket in the filed.

COLLECTOR WEBSTER states the customs receipts at Baltimore and the importing business have much declined.

GEN. GEO. B. MCCLELLAN delivered the oration at Hagerstown on Decoration Day — last Saturday.

LIEUT. JOHN L. SCHOCK, of the United States Navy, committed suicide in London last week.

BALTIMORE MARKET.—The Baltimore papers of yesterday quote as follows:
WHEAT—Longberry $1.00@$1.04; Fultz, 97@94 for fair to good. CORN—White, prime, 61@64; yellow, 52@53. OATS—42.

WORTON MANOR STOCK FARM!

Imported Southdown Buck J. J. Coleman

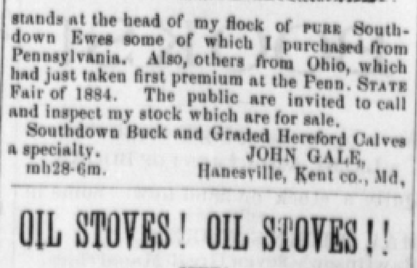

stands at the head of my flock of PURE Southdown Ewes some of which I purchased from Pennsylvania. Also, others from Ohio, which had just taken first premium at the Penn. STATE Fair of 1884. The public are invited to call and inspect my stock which are for sale.

Southdown Buck and Graded Hereford Calves a specialty.
JOHN GALE,
mb28-6m. Hanesville, Kent co., Md.

OIL STOVES! OIL STOVES!!

The Golden Star, Tubular, Florence, Adams & Westlake, Summer Queen and others, at all prices. They save labor, fuel and vexation in warm weather. Call and see them, we take pleasure in showing them and pointing out their merits.
For sale by
J. K. ALDRIDGE & CO.

FANCY GOODS and PERFUMERY.

Our Stock is so Large we cannot enumerate. We beg you to examine.
COLIN F. STAM,
feb7. DRUGGIST

BARB, Buck Thorn and Ribbon Fence Wire, cheaper than ever, at J. K. Aldridge & Co.'s.

SALE OF Old Jail Building.

THE County Commissioners of Kent County will offer at Public Sale at the Court House door on

TUESDAY, the 9th June next,

AT TWO O'CLOCK P. M.,

The Old Jail Building

with the stipulation in said offer that said building is to be taken down and the material thereof and rubbish therefrom to be removed within 60 days from the day of sale, or sooner if possible.

Terms and particulars made known on day of sale.

The said Commissioners r serve the right to reject any or all bids.

C. P. LOPER, President.
J. B. PARROTT,
RICH'D C. SMYTH,
V. HENDRICKSON,
J. C. WHEATLEY,
Commissioners.

Attest:—T. W. RUSSELL, Clerk.
May 30—2t.

Road Examiners' NOTICE.

THE undersigned by virtue of a commission to them issued by the Hon. County Commissioners of Kent County hereby give notice that on

THURSDAY, the 2d day of July next

AT 10 O'CLOCK A. M.,

at Spicer's Mill, in First Election District, they will meet to enter upon, view and determine whether the public convenience requires the

MILL LANE

from the Galena and Georgetown public road by said Mill to the Galena and Sassafras public road to be WIDENED; and also to open

A NEW ROAD

from the point where the mill lane intersects the Galena and Sassafras road, and running across the farm where Benjamin Waters now resides, and continued between the lands of Cochran and White to the old Galena road leading to Masseys.

WM. S. WALKER,
JOHN P. HENDRICKSON,
BENJ. F. H. CAULK,
m30-tm. EXAMINERS.

E. T. COMEGYS, GRAIN

COMMISSION MERCHANT,
Chestertown, Md.

☞HIGHEST MARKET PRICE PAID FOR GRAIN DAILY.

I also have C. W. WARREN at Kennedyville and J. H. IRELAND at Locust Grove buying for me. my23.

R. H. MACKEY & Co.

Successors to GEO. E. LAMBERT,
CHESTERTOWN, MARYLAND.

Manufacturers of and Dealers
—IN—
FINE CARRIAGES
of all descriptions,
JUMP SEATS,
PHAETONS,
BREWSTER.

Repairing and Painting neatly executed and all work guaranteed to give satisfaction. Horse-Shoeing and all kinds of Agricultural work done in the very best manner.
R. H. MACKEY & CO.
April 25—tf.

OLD PEACH BOXES!

Wishing to Clear my Yard of OLD

Peach Box Material

—AND—

OLD BOXES

to start fresh the 1st of July with bright new material, I herewith offer these old Boxes at 5 cents apiece, and Slats and Covers at HALF PRICE. It is all good, but over-seasoned and brittle. Also on hand some SMALL BOXES, half price.

☞We are now getting out NEW MATERIAL, orders for which we would like to book for June delivery. We propose making a special figure for June delivery of

NEW, BRIGHT BOX MATERIAL.

JOSEPH TURNER,
SCOTT'S POINT, May 20, 1885.

BARBER SHOP.

THE Barber Shop at the old stand, corner of High and Court streets, attached to the Masonic Hall building formerly conducted by Woolford & Mc Coy is now conducted by WOOLFORD. Prompt and polite attentions shown to all customers. 'y.

BORING MACHINES, Cross Cut Saws, Garden Hoes, Rakes, Spading Foks, &c., for sale by
m28. W. A. WHEATLEY.

The Mirror

is no flatterer. Would you make it tell a sweeter tale? Magnolia Balm is the charmer that almost cheats the looking-glass.

Sassafras River Line.

On and after Thursday, March 12,

Steamer Trumpeter,

Will leave Baltimore every Tuesday, Thursday and Saturday at 10½ A. M., for Buck Neck and all landings on Sassafras river. Will leave Georgetown alternate days at 7½ A. M., and stopping at all landings on return trip, arriving in Baltimore at 1.30 P. M. WM. CUNDIFF,
mh14-1885. MASTER.

Tolchester Line!

On and after Thursday, May 28,

Steamer Nelly White
—OR—
LOUISE

Leaves Tolchester DAILY (except Sunday,) at 10.15 A. M., and 6.00 P. M. Leaves Baltimore 8.15 A. M., and 2.30 P. M.

☞By the above arrangement passengers have over THREE HOURS in the city and return the same day.

For further information apply to Chas. Lloyd, Tolchester Beach, or
TOLCHESTER S. B. CO.,
Office—Pier 16 Light st., Baltimore.

☞JAS. A. RUSSELL will run a Stage from Chestertown, connecting with boat morning and afternoon. m80.

CHESTER RIVER STEAMBOAT COMPANY

SUMMER ARRANGEMENT
1885 1885

On Wednesday, June 3, and thereafter DAILY until further notice, the

Steamer Emma A. Ford

WILL LEAVE

Chestertown at 6.30 A. M., for Baltimore, stopping at Rolph's, Booker's, Quaker Neck, Grey's Inn, Queenstown and Kent Island, arriving in Baltimore at 11.40 A M. Returning will leave Baltimore at 2.30 o'clock P M., making all the above landings.

The Steamer CORSICA will leave Crumpton every Tuesday and Thursday at 3 o'clock p. m., and on Saturday at 12 m., for Baltimore, Spry's, Deep Landing, Round Top, Chestertown, Rolph's, Booker's, Quaker Neck, Centreville (via Corsica creek).

Will leave Centreville, Larrimore's wf, 7 p. m. on Tuesday and Thursday, and at 5 o'clock p. m on Saturday.

Returning, will leave Pier 7 Light st. wharf at 11 p. m. on Monday, Wednesday and Friday, making the above landings.
GEO. WARFIELD,
May 30, 1885. President.

AT COST!

Intending to make a change in part of my business I shall offer the following GOODS AT COST!

QUEENSWARE! GLASSWARE!
NOTIONS and FANCY GOODS.

China Tea Sets Reduced from $12.50 to $9.50; from $10.00 to $7.50; from $5.50 to $4.25. Lamps from $13 00 to $10.00; from $8.00 to $6.00; from $7.50 to $5.50, and everything else in these lines of goods in the same proportion, the best chance you will have to buy good goods at low prices.

Come and look at them and you cannot fail to buy if you are in need. This is no humbug but the truth, we need money and must sell.

Our Electric Lamps

are greatly reduced in price but are not included in the above goods at cost.
H. A. SPARKS,
april. opp. Court House.

HUDGINS' BAKERY

—AND—

Candy Manufactory,

CROSS ST., CHESTERTOWN.

We take pleasure in announcing that we have now in our employ a Baker from Rice's Vienna Bakery, Baltimore, which we think a full guarantee that our goods will be of the highest standard.
We Use the Best Flour,
Have the Best Workman,
Oven in the Best Order,
and we are Baking Daily

All Kinds of Bread,

Vienna Rolls, (something nice;)
Cinnamon Buns, Maryland Biscuit.
Coffee Cakes, Rusk,
Doughnuts and Crullers.

In the CAKE line

we have always on hand Pound Cake, Sponge cake, Lady cake, Fruit cake, Drop cake, Jelly cake; Ginger, Spice and Sugar cake.

TOYS! TOYS! Always on hand.

Thanks for the encouragement we have received since we have succeeded W. H. Blakeney we will endeavor by making fine goods and attention to business to merit a continuance of public favor.

☞Parties, Balls and Picnics supplied on best terms.
WASHINGTON HUDGINS,
P. S.—Our Gem Ice Cream Parlors will open the 6th of June. m30.

Down! Down! Down! THEY GO!

Mattings! Carpets! Oil Cloths!
Rugs, Mats, etc.
Special Inducements to Housekeepers!

☞Note the Reduction in Prices: Carpetings that have been selling at 75c.; 85c. and $1 per yard, now go at 65, 70 and 75c. per yard. Mattings too! in the same proportion. Very truly,
R. F. PARKS.

☞Remnants of Carpeting, Mattings and Oil Cloths at half price.
April 25, 1885.

BRICKLAYING.

THE undersigned offers his services to the people of Kent and Queen Anne's counties as a BRICKLAYER. Terms for Contracting and Jobbing will be as moderate as possible, and will feel thankful for any and all orders. Orders can be left with Mr. J. A. Fiddis, opposite the M. E. Church, Chestertown.
apr11-3m. J. EDGAR FIDDIS.

SEED POTATOES.
NEW YORK EARLY ROSE,
by WM. A. WHEATLEY,
m7. adj. Chestertown Nat'l Bank.

REMINGTON PLOWS and Plow Shares, for sale by WM. A. WHEATLEY,
m7. adj. Chestertown Nat'l Bank.

REFRIGERATORS, Field Kegs, Water Coolers and other things in season, at the Hardware Store with a Glass Front. J. K. Aldridge & Co.

C. B. LAMB & BRO.,

FAIRLEE.

NEW STORE under Grange Hall!

A year ago we promised the public to sell them goods as cheap or cheaper than they could be bought in the county and we are still of the same determination. Our patronage has been such as to encourage us to still greater efforts to be attentive to business. Our stock is being daily increased and consists of EVERYTHING NEEDED for a full-stocked and well-kept STORE.

Our Farming Implement Department

s now being filled with all the different kinds of fixtures, &c., needed for Fall use. We are also agents for the

Equitable Fertilizing Company's
STANDARD BRANDS,

also other RELIABLE BRANDS.

☞All kinds of PRODUCE taken at the *Highest Market Price*, or in exchange for Goods.
Aug30-tf. C. B. LAMB & BRO.

"Money Saved is Money Made." This You can Do by Buying Goods of

THOMPSON---Up Town.

WE will sell you a barrel of Gambrill's, or Wm. Lea & Son, Co.'s Flour, a sack of Salt, a barrel of Lime, &c., for less for the cash than you can buy it in the city.

WE will sell you good brown Sugar at 6c., good Green and Roasted Coffee at 12½c. and 10 lbs. Granulated Sugar at 75c., cash.

WE will sell you a good, solid Plow Shoe at $1, $1 25 and the Best Plow Shoe at $1 40 a pair, also a pair of Gent's Sewed Bals., (a good dress shoe,) for $1 35 such as is sold at $1 50. A Gent's Calf, Buttoned or Lace Shoe at $2 50, such as is sold for $3 00 and a pair of Ladies' Kid Front, Glove Kid Tip, Worked Buttonhole, a splendid article and warranted sound for $1 75.

LIME, LIME, LIME.—Hair and W. W. Brushes, a large stock and for sale in quantities. We aim to keep a little of everything and by buying our goods close for the cash, and discounting all our bills we are enabled to sell very cheap.

☞Give us a call and we will prove to you that we mean business. Thankful for past favors we are
Yours obediently, &c.,
WM. C. A. THOMPSON,
May 9, 1885. UP TOWN.

HALL'S Vegetable Sicilian HAIR RENEWER

was the first preparation perfectly adapted to cure diseases of the scalp, and the first successful restorer of faded or gray hair to its natural color, growth, and youthful beauty. It has had many imitators, but none have so fully met all the requirements needful for the proper treatment of the hair and scalp. HALL'S HAIR RENEWER has steadily grown in favor, and spread its fame and usefulness to every quarter of the globe. Its unparalleled success can be attributed to but one cause: *the entire fulfilment of its promises.*

The proprietors have often been surprised at the receipt of orders from remote countries, where they had never made an effort for its introduction.

The use for a short time of HALL'S HAIR RENEWER wonderfully improves the personal appearance. It cleanses the scalp from all impurities, cures all humors, fever, and dryness, and thus prevents baldness. It stimulates the weakened glands, and enables them to push forward a new and vigorous growth. The effects of this article are not transient, like those of alcoholic preparations, but remain a long time, which makes its use a matter of economy.

BUCKINGHAM'S DYE FOR THE WHISKERS

Will change the beard to a natural brown, or black, as desired. It produces a permanent color that will not wash away. Consisting of a single preparation, it is applied without trouble.

PREPARED BY
R. P. HALL & CO., Nashua, N. H.
Sold by all Dealers in Medicines.

FOR ALL THE FORMS OF Scrofulous, Mercurial, and Blood Disorders, the best remedy, because the most searching and thorough blood-purifier, is

Ayer's Sarsaparilla.

Sold by all Druggists; $1, six bottles, $5.

EXCELSIOR COOK STOVES

ALWAYS SATISFACTORY
EIGHTEEN SIZES AND KINDS
ALL PURCHASERS CAN BE SUITED
MANUFACTURED BY
Isaac A. Sheppard & Co., Baltimore, Md.
AND FOR SALE BY
J. K. ALDRIDGE & CO., Chestertown.
mh16y.

Horse Diseases.

I AM now ready to treat Sick or Lame Horses of all diseases upon reasonable terms. I cut out lumps, warts, tumors, fistula, &c.; castrate stock of all kinds.

I also have a preparation for COLIC, and a Healing Salve for old Sores, and fresh cut wounds of every kind.

☞Message by mail to see sick stock promptly attended to.

Satisfaction guaranteed in every case or no charge will be made.
E. J. PLUMMER,
d20. Smithville, Worton Sta., Kent co., Md.

LIME FOR SALE.

Having purchased

THE LIME KILN

at the Railroad Station in Chestertown formerly owned by Levi Fiddis, Jr., I am now prepared to sell either

Slaked or Quick Lime

for Building purposes, at the following rates at the kiln; slaked, 6c. pes bushel; quick, 12c. per bushel.
Oct. 13-tf. WM. PERKINS.

WALL BRUSHES, White Wash Brushes, as fine assortment as there is in town. Prices low. Prices quoted at the Hardware Store of J. K. Aldridge & Co.

WHITE-WASH BRUSHES at all prices.
W. A. WHEATLEY,
all. adjoining Bank.

SPECIAL NOTICE!

—AND—

Don't You Forget It!

That on Court Street, next to C. F. Stam's drug store, you will find a HARNESS MANUFACTORY at which the horseman can find a full stock of all goods in the harness line.

We do not keep Hoop Skirts and Calicoes but we keep a HARNESS store and nothing else. We keep the largest stock of COLLARS on this Shore, and *WE KNOW HOW TO FIT A HORSE to keep the Collar from Galling.*

We keep a heavy hair stuffed Collar that is good to break a colt in; it will not gall if properly fitted. Our stock of

Collars, Bridles, Back-bands, Combs, Brushes, Plough Hames, Trace Lines, Cart Saddle & Breeching, Whips, Halters, Blankets, Robes, Lap Dusters, Bits of many different patterns.

We make a specialty of good Wagon Harness, and Fine Buggy Harness. We keep on hand a full line of our own make of Double Harness, Single Buggy Harness, Dearborn Harness, Lead and Breech Harness, and Plough Harness.

We *GUARANTEE satisfaction.* It will be to your interest to examine my stock before purchasing elsewhere. We make to order everything in our line from a ten cent. hame strap to a $75 set of single harness at short notice.

All kinds of repairing promptly done and at short notice. Returning thanks for past favors, I am, respectfully, yours, &c.,
JOHN F. HOWARD,
mh15. Court Street

LUMBER! LUMBER!

T. W. ELIASON, JR.

Large Stock Va. Pine Frame Stuff.

VA. PINE CULLS 12, 14 and 16 ft.
White Pine Barn Boards,
" " Pick "
" " Selects "
" " ¾ SIDING,
VA. PINE SIDING,
WHITE PINE FENCING,
HEMLOCK FENCING,
SHINGLES, LATHS, PICKETS,
DOORS, WINDOW & DOOR FRAMES,
SASH and BLINDS,
at low prices and on liberal terms. For sale by
mh28. T. W. ELIASON, JR.

N. C. CROW,

On the Corner, up town!
(Adjoining Mrs. Gruber's.)
Goods as Cheap as the Cheapest!

COUNTRY PRODUCE taken in exchange for goods or cash paid for them at highest market prices.
Constantly on hand
DRY GOODS, NOTIONS, BOOTS, SHOES,
And GROCERIES,
Glassware, China and Tinware. Bacon and Lard; Flour by barrel, sack or pound. I am selling the celebrated Lea & Sons' Flour of Wilmington, Del.

I am selling three kinds of Glass Jars—Gem, Mason's and Porcelain-lined and tin top. Also Tin Cans, warranted not to leak. Patent wax string for sealing cans; also Cement. A large lot of Stone Jars, from ½ gal. to 2 gallons; also, Milk Crocks, all of which are cheap.

If you want good Chewing Tobacco go to CROW'S. If you want a good Smoke try my CIGARS.

Come and see me and bring your produce and be convinced that you will get as much for your money as at any store in the county.
N. C. CROW,
a8. Up Town, adj. Bakery.

CHESTER MARKET!

The undersigned has opened on High street, Chestertown, second door above the Postoffice, a NEW GROCERY and PROVISION STORE, where he will be pleased to accommodate his friends and the public. His stock consists of a

Full Line of Groceries,

such as Coffees, Teas, Sugars, Molasses, Syrups, &c. Also, Bacon, Flour, Meal, Graham Flour, Feed, Fish, Pigs' Feet, Pickles, &c.

ALSO, VEGETABLES OF ALL KINDS.

Choice Broiling Beef and Sugar Cured Hams kept on hand.

Also, TOBACCO and CIGARS.

He will use every effort to please, and hopes his friends and the public will remember him when making their purchases. All his goods are fresh, and will be sold as low as can be bought in town.
Respectfully,
E. F. CHAMBERS PERKINS.
mh21-tf.

Snow Hill Nurseries.

300 000 No. 1. PEACH TREES!

Over 50 varieties, among which can be found kinds suited to all sections including the New and Old Standard Varieties, largely of the Yellow for canning and drying purposes. Also 100,000 APPLE TREES, 40,000 of them are Extra Long Keeping varieties, adapted to southern planting or wherever long keeping varieties are desirable. We also offer a full line of NURSERY STOCK, Small Fruit a specialty; can fill orders in large or small quantities, at reasonable prices; write for descriptive circular, which we mail free to all applicants. Orders by mail promptly attended to.
Address:
WM. M. PETERS & SONS,
Wesley Station, Worcester co.,
aug 30-y. Maryland.

DRUGS!

OUR STOCK IS LARGE AND FRESH!

We carry an assortment of the finest Drugs in the market.

OUR PRESCRIPTION DEPARTMENT!

is first class in every respect and under our own personal care.
C. F. STAM,
feb7. DRUGGIST.

POST HOLE DIGGERS and South Bend Plows for sale; Wire Screen, window and door Frames; at bottom Prices. No. 84 "Acme" Shares for sale. Sheep Shears! Sheep Shears! Boat Oars and Oar Locks all at bottom prices.
apr18. W. A. WHEATLEY.

ROOFING and SPOUTING a specialty. Repairing of all kinds promptly attended to. All work guaranteed.
m21. W. A. WHEATLEY.

Order of Publication.

Joanna Robinson,
vs.
Isaiah Robinson, George Ingram and Mary E. Ingram.

In the Circuit Court for Kent county, in Equity.

THE object of this suit is to procure a decree for the sale of certain real estate in Kent county.

The Bill states that the plaintiff, Joanna Robinson, together with Isaiah Robinson and Mary E. Ingram, the wife of George Ingram, are seized in fee in equal portions of an undivided tract of land containing about twenty-four and one-half acres lying in the First Election District of Kent county.

That the said real estate is not susceptible of partition amongst the parties entitled, without loss and injury to them, and that plaintiff is entitled to have the same sold and the proceeds divided amongst the parties entitled, and that all the defendants are non-residents of the State of Maryland.

It is thereupon ordered this 14th day of May, 1885, that the plaintiff, by causing a copy of this order to be inserted in some newspaper published in Kent county once in each of four successive weeks before the 15th day of June, 1885, give notice to the said Isaiah Robinson, George Ingram and Mary E. Ingram of the object and substance of this bill, and warn them to appear in this Court in person or by attorney on or before the 15th day of September, 1885, to show cause if any they have, why a decree ought not to be passed as prayed.
SAMUEL BECK, Clerk.
True copy,—Test:
SAMUEL BECK, Clerk.
May 16—5t.

Carpetings, Carpetings!

OIL CLOTHS! OIL CLOTHS!
ALL WIDTHS.
Mats, Rugs, &c.

LARGEST STOCK!
BEST ASSORTMENT
and LOWEST PRICES.

REMEMBER, the price on these goods is much below last year, and on our part no effort will be spared to keep the trade at home. Will furnish upon the shortest notice anything needed in the CARPET line and at city prices.

Our stock is varied now, consist of RAG, ranging from 28c. per yard up.—Jute, excellent for wear; Ingrain from the lowest 25c. grade up to the best extra super made. Our all-wool 55c. goods in Ingrain specially cheap. Brussels in Tapestry, Body, &c., from 85c, up.
Soliciting your trade, I am
Respectfully, R. F. PARKS.
Nov. 1, 1884.

WHEATLEY'S UP TOWN GROCERY.

We have now in stock and shall keep constantly on hand a

Full line of GROCERIES

Such as COFFEES, SUGARS, TEAS
MOLASSES, SYRUPS, &c.

Bacon, Flour, Meal, Feed, Fish, &c

A choice lot of Broiling Beef and sugar cured Hams kept on hand.

Also, TOBACCO and SEGARS.

We shall use every effort to please and hope our friends and the public will remember us when making their purchases. All goods in our line will be sold a slow as they can be bought in town.
WHEATLEY BROS.,
j14. Corner Store, Up Town.

"RISING SUN" SALOON,

CHESTERTOWN,

Is fitted up for the accommodation of Ladies and Gentlemen with all the delicacies usually found in the Saloons in the city. In the Ladies' Saloon will be served Cake, Ice-Cream, Clams, Soft Crabs, Devilled Crab, Beefsteak, Hams, Eggs, Fish, Lobsters, Spring Chicken, Tea and Coffee. In the Gentlemen's Saloon the Gentlemen will in addition be served with choice CIGARS.

☞Parties will be served with everything needful for Refreshment Tables, and ICE.

☞Families supplied with Ice-Cream, Water Ices, Custard, &c., by the gallon on reasonable terms.

All orders must be accompanied by the CASH.

☞ICE in large or small quantities for sale and delivered every morning to regular customers in Chestertown.

The long experience of the subscriber as a caterer justifies him in asking a liberal patronage from the public.
WILLIAM PERKINS,
April 11, 1885. PROPRIETOR.

Reid's National Hotel.

S. E. Corner Holliday & Fayette streets
BALTIMORE, MD.
On the European and American Plan.

American Plan, $1 25 to $1 50 per day. European Plan, Rooms 50 and 75 cents per night. $2 00 and up per week.

W. W. REID, - - - Proprietor.

Persons visiting Baltimore will find this one of the most reasonable as well as central and convenient locations in the city to stop at, being in easy access to all theatres, churches, public buildings, street car lines, &c. Open all night
July 19-y.

MANSION HOUSE,

N. E. Cor. St. Paul and Fayette sts.,
BALTIMORE MD.

I. ALBERTSON..........PROPRIETOR

☞ROOMS FIRST CLASS☜
With GOOD SUBSTANTIAL BOARD
At $1.50 PER DAY.

Perfumes.

SWEET AS JUNE ROSES. THEIR FRAGRANCE WILL MAKE YOU HAPPY.
d13. COLIN F. STAM.

OIL STOVES! OIL STOVES!! New Economist "G" Oil Range, the best in the world. Other Oil Stoves at any price desired at W. A. WHEATLEY'S,
all. adjoining Bank.

TUBS, Wash Boards, Butter Prints, Clothes Wringers, ¼, ½ peck and ½ bus. Measures, Buckets, Churns, Well Buckets Coal Sieves, Flour Sieves, Wood Spiggots and a large assortment of Wooden ware, for sale by J. K. ALDRIDGE & CO.

LOT OF BRACKETS.
WALL POCKETS &c..
Will be closed out about cost.
j19. LOUIS K. STAM.

SHINGLES! SHINGLES!!
A large invoice of the best No. 1 HEART SHINGLES, direct from the Swamps, just received and for sale low, by
m31. T. W. ELIASON, JR.

Baltimore & Del. B. R. R.

Spring Arrangement.

Connecting with Del. R. R. at Clayton.

On and after Monday, March 30, 1885, until further notice, (Sundays excepted,) Trains will run as follows:

GOING NORTH — LEAVE	Pass. & Fre't No. 1, daily. A M	Pass&Fre't No. 3 Thursday. P M
Chestertown	6 30	1 45
Worton	6 47	2 05
Lynch's	6 53	2 15
Still Pond	7 00	2 25
Kennedyville	7 12	2 40
Black's	7 27	2 55
Lambson	7 41	3 10
Masseys	7 53	3 22
Delaney	8 06	3 35
*Bingham	8 12	3 45
arr. Clayton	8 30	4 00
leave	8 43	4 24
Middletown	9 04	4 50
Wilmington	9 42	5 50
arPhiladelphia	10 40	6 50
arBaltimore	12 35	8 25

GOING SOUTH. — LEAVE	Pass&Fre't No. 2 daily A M	Pass. No. 4. Thursday. P M
Baltimore	6 35	12 10
Philada	7 32	3 01
Wilmington	8 35	3 50
Middletown	9 36	4 31
arr Clayton	11 03	4 53
leave "	11 17	4 57
*Bingham	11 30	5 07
Delaney	11 40	5 12
Masseys	11 55	5 27
Lambson	12 10	5 37
Blacks	12 25	5 47
Kennedyville	12 40	5 57
Still Pond	12 50	6 04
Lynch's	12 55	6 09
Worton	1 05	6 14
arChestertown	1 20	6 30

Stations marked thus(*) have no agents. Freight for Bingham's and Nicholson's must be prepaid.

The morning trains make close connection at Clayton with trains on Delaware Railroad going North and South.

Passengers on morning train for Baltimore change cars at Wilmington.

Freight carried at low rates to all points and must be at Stations 30 minutes before starting time, in order to insure dispatch.

Excursion Tickets issued at reduced rates.
FRED. GERKER,
LESSEE.

Phila. Wilmington & Balto. Railroad.

DELAWARE DIVISION.

ON and after May 25, 1885, (Sundays excepted) trains will leave as follows:

SOUTH.	A. M.	A. M.	P. M.	P. M.
PHILADELPHIA	7 32	11 35	3 01	5 21
BALTIMORE	6 35	9 40	12 10	4 50
WILMINGTON	8 35	12 35	3 50	6 25
Hare's Corner	...	...	...	6 34
New Castle	8 49	12 49	4 02	6 44
State Road	8 55	12 55	...	6 49
Bear	9 00	1 00	...	6 55
Porter's	9 06	1 05	...	7 01
Kirkwood	9 10	1 09	...	7 06
Mt. Pleasant	9 27	1 18	...	7 16
Armstrong	9 31	...	...	7 18
MIDDLETOWN	9 36	1 27	4 31	7 25
Townsend	9 45	1 36	4 38	7 35
Blackbird	9 50	1 41	...	7 40
Green Spring	9 56	1 47	...	7 47
Clayton	10 03	1 53	4 53	7 53
SMYRNA (leave)	9 50	1 44	4 42	7 43
Brenford	10 07	1 58	...	7 58
Moorton	10 12	2 03	...	8 04
Dupont	...	...	...	8 07
DOVER	10 22	2 14	5 08	8 15
Wyoming	10 29	2 21	5 21	8 21
Woodside	10 34	2 27	...	8 28
Viola	10 44	2 31	...	8 32
Felton	10 49	2 36	5 34	8 37
Harrington	11 02	2 48	5 45	8 45
Farmington	11 09	2 55	5 52	
Greenwood	11 18	3 03	6 00	
Bridgeville	11 28	3 16	6 10	
Cannons	11 32	3 20	...	
SEAFORD	11 43	3 29	6 20	
Laurel	11 54	3 41	...	
Delmar	12 05	3 50	...	

NORTH.	A. M.	A. M.	P. M.	P. M.
Delmar	...	...	9 05	2 20
Laurel	...	...	9 17	2 32
SEAFORD	...	7 25	9 30	2 45
Cannons	...	...	9 35	2 49
Bridgeville	...	7 35	9 44	2 58
Greenwood	...	7 43	9 54	3 07
Farmington	...	7 51	10 03	3 16
Harrington	6 40	7 59	10 18	3 29
Felton	6 50	8 08	10 29	3 40
Viola	6 54	...	10 34	3 45
Woodside	6 59	...	10 39	3 49
Wyoming	7 06	8 19	10 46	3 55
DOVER	7 13	8 25	10 53	4 02
Dupont	7 16	...	...	
Moorton	7 22	...	11 04	4 12
Brenford	7 27	...	11 10	4 17
SMYRNA Le	7 23	8 33	11 07	4 15
Clayton	7 33	8 43	11 17	4 24
Green Spring	7 38	...	11 22	4 28
Blackbird	7 46	...	11 30	4 35
Townsend	7 51	8 56	11 35	4 40
MIDDLETOWN	8 00	9 04	11 45	4 50
Armstrong	8 05	...	...	4 54
Mt. Pleasant	8 08	...	11 54	4 59
Kirkwood	8 17	...	12 04	5 09
Porter's	8 23	...	12 09	5 15
Bear	8 28	...	12 14	5 21
State Road	8 33	...	12 17	5 27
New Castle	8 39	9 31	12 24	5 34
Hare's Corner	8 45	...	...	
WILMINGTON	8 55	9 42	12 40	5 50
BALTIMORE	12 35	12 35	3 15	8 25
PHILADELPHIA	9 42	10 32	1 40	6 55

New York, Philadelphia & Norfolk Railroad Express.—Leave Philadelphia 8.56 a. m. week days, and 11.10 p. m. daily. Leave Baltimore 6.35 a. m., 7.35 p. m., Wilmington 8.35 a. m. week days and 11.56 p. m. daily, stopping at Dover and Delmar regularly; and at Middletown, Clayton, Harrington and Seaford to leave passengers from Wilmington and points North or take on passengers for Delmar.

North-bound trains leave Delmar 12.40 a. m. daily, and 4.00 p. m. week days, Dover 1.56 a. m. and 5.15 p. m., arriving Wilmington 3.10 a. m. and 6.25 p. m., Baltimore 6.45 a. m. and 8.55 p. m., and Philadelphia 4.00 a. m. and 7.10 p. m.

New Castle Accommodation Trains.—Leave Wilmington at 6 15 a. m., and 2 50 p. m. Leave New Castle at 11 25 a. m., and 4 55 p. m.

The 11.10 p. m. train from Philadelphia also stops at New Castle to leave passengers from Wilmington or points North, or to take passengers for points South of Delmar.

CONNECTION.—At Porter with Newark & Del. City Railroad. At Townsend with Q. A. & Kent road. At Clayton, with Del. & Ches. Railroad and Balto. Del. Bay Railroad. At Harrington, with Del. Maryland & Virginia Railroad. At Seaford, with Cambridge & Seaford Railroad. At Delmar, with New York, Philadelphia & Norfolk, Wicomico & Pocomoke and Peninsula Railroads.

CHAS. E. PUGH, Gen'l Manager.
J. R. WOOD, General Passenger Agent.

Egg-Making Feed

—FOR—

ALL VARIETIES OF POULTRY.

THE object of the Egg-Making Feed is to supply from artificial sources the chemical and physiological elements absolutely required to form egg shell, albumen and egg yelk. We believe the use of this powder will directly enhance and increase the production of eggs.
25c per package.
fe28. COLIN F. STAM, Druggist.

WE will sell you a good BOOT with 21 inch leg at $2.40 per pair, and in a few days will have a 23 inch leg. Full stock hand-pegged and seamed Boots at $4 per pair. THOMPSON, up town.

THE season for Ice-Cream is now at hand and we have on hand a nice assortment of Freezers, such as the Peerless, White Mountain, Crown, &c., at J. K. Aldridge & Co.'s.

SCALES!—Platform Counter Scales and Spring Balances at lowest prices.
W. A. WHEATLEY,
apr48. adj'g the Bank

WHITEWASH BRUSHES! all sizes, at low prices.
may2. J. H. SIMPERS.

GAS TAR at LOUIS K. STAM'S.