msa_sc2901_scm1626-0310 ©Maryland State Archives

MOODY & LUSBY. | MOODY & LUSBY

WE ARE READY TO

Spring Our Fall

STYLES ON YOU.

And when we say ready you know what to expect, i. e. the Largest Assortment, the Widest Range of Patterns, the Greatest Out-put, hence the lowest quotations are at your disposal.

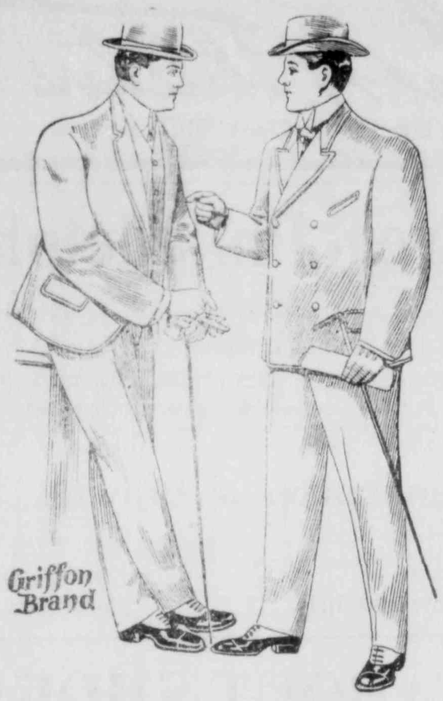

Practical clothes for practical men at practical prices. The Moody & Lusby kind. The lowest price consistent with quality, come look our SUITS and OVERCOATS over while assortment disposed of very large quantity last week and first selections are more satisfactory.

BOYS AND CHILDREN'S **Suits and Overcoats**

prices marked plainly, (in fact we are pioneers of this feature in Chestertown), you all know this though. Plenty light any plenty room. Our merchandise will stand inspection, and will be disposed of in accordance with our well regulated and thoroughly established system of trading.

in abundance. The latest New York productions all for less money than same qualities can be had of city houses and no body is becoming more cognizant of the fact than mothers who have been trading away from home for our merchandise is offered on its merits alone

Hats and Hats

Well, 'tis hardly necessary to talk about Hats, as we have them right on top of the heads of so many, however, we'll say this: If we can't fit your head both inside and out, and your purse too, you better leave your measure at some large factory. The main trouble is keeping in sizes.

Underwear.

The standard kind, bought way back at low notch. Get next to a couple of suits.

Gloves.

Just arriving, made as we wanted them, order placed in April last.

Hosiery.

and all the little perquisites to complete your toilet.

There's a vast number who know we show a line that compares very favorably with city establishments at very much less in price, but to those who are outside we extend a special invitation. Come and put 15 to 20 per cent. in saving in your pocket by buying here.

MOODY & LUSBY,

Sues For Commissions.—John J. Riordan, Jr., instituted suit in Circuit Court No. 2 Tuesday, by David Stewart, attorney against Thomas M. Lanahan, the well known lawyer, to recover commissions alleged to be due Mr. Riordan on the sale of the Chester River Steamboat Company to Henry P. Scott, of Delaware, and Nicholas P. Bond, of Baltimore. Incidentally the bill of complaint discloses the fact that $180,000 cash was paid for all the stock and property of the steamboat company, which was to pay all the debts due by the company up to the date of the transfer, on October 11.

Mr. Riordan, through the same attorney, also brought suit against the Chester River Steamboat Company in the City Court to recover the commission alleged to be due him.

The bill of complaint states that the purchase money was paid to Mr. Lanahan as attorney for the steamboat company and for him to distribute to the persons entitled to it, after paying the debts and obligations of the company. Mr. Riordan claims to be a creditor of the steamboat company and a beneficiary in the fund held by Mr. Lanahan.

Mr. Riordan's claim, the bill of complaint states, is for $10,800, being a 6 per cent. commission on the $180,000 paid for the steamboat company property, under an agreement with the company, Mr. Riordan and Mr. Lanahan being equally interested in the commission.

The court is asked to take jurisdiction of the $180,000 paid to Mr. Lanahan, to require Mr. Lanahan to withold a sufficient sum to cover Mr. Riodan's claim, and not to pay himself any commission out of the money until Mr. Riordan's rights have been determined, and to require Mr. Lanahan to give bond for the administration of the trust.

It is said that the game law is being violated in parts of Kent county, especially in Quaker Neck. Our game wardens will have to be on their guard.

A Colored Couple leaving Ocean City, Md, recently defeated the purpose of the "Jim Crow" law by riding in the parlor car on the train. While the train was at the station the couple caused general surprise among the crowd at the station by entering the parlor car. Some persons thought they had made a mistake, but they evidently knew what they were doing. They opened the window at their seats at once and conversed with others of their race at the station until the train pulled out. The negro and his companion had to pay extra fare, but they did not have to ride in the "Jim Crow" car on the train with the colored passengers who would not or could not pay for the special privilege.

PERSONAL TIDINGS....

About You and Your Friends—The Going and Coming of Persons You Know.

Mr. Thomas Skipper, treasurer and manager of the large Medford Woolen Manufacturing company near Boston, Mass., visited his son, Mr. H. P. Skipper, near Chestertown, this week.

Miss Grace Whaland, teacher of Oak Grove public school, is visiting Balto., while the school building is being repaired.

Mr. Wm. T. Giles is visiting Chestertown friends.

Mr. David B. Ford, who has been quite sick at the Voshell House, is able to be out.

Mr. R. S. Usilton, of Baltimore, has been the guest of Capt. Jas. A. Russell, Chestertown.

Dr. Lowe, of Baltimore, has been the guest of Dr. and Mrs. Chas. R. Twilley this week.

Mrs. Dr. C. W. Whaland has beeen visiting Balto., friends

Mrs. Dr. Wm. S. Gardner and sons, of Baltimore, were the guests of Mrs Edward Loud, near Fairlee, this week.

Mr. and Mrs. Jas. G. Beck entertained Mr. and Mrs. Harvey Cole and daughter Miss Bessie Cole, of Baltimore, this week.

Mrs. A. L. Davidson, of Chestertown, was summoned to Beach Creek, Centre county, Pa., this week, by the death of her grandmother.

The Misses Harvey, who have been guests of the Misses Sallie and Isabel Beck, of Chestertown, have returned to thei rhome in Baltimore.

Mr. and Mrs. Wilber Bosworth, of Baltimore, spent a few days in Kent this week the guests of friends.

Mr. Frank L. Reed, of Fairlee, left Friday for Philadelphia where he has accepted a position with the Railway Company.

Miss Sallie Neal and Miss Sadie Reed have returned from Baltimore where they spent last week.

Miss Jennie Davis is visiting friends in Baltimore.

Mr. Sam Lofland is visiting relatives at St. Louis, Mo.

Mrs. Sheatz, of Washington D. C., has been the guest of her parents, Mr. and Mrs. J. B. Sappington, on Mill street, this week.

Mrs. S. A. Hurlock is visiting her son, ...thur Hurlock, in Cambridge.

Justice T. Waters Russell fell on the streets of Chestertown one night last week and sprained his right wrist which has caused him considerable inconvenience this week.

Mr. Benj. F. Rash accompanied his daughter to Dover Conference Academy Saturday and spent Sunday at the Delaware Capital.

Mr. and Mrs. Fenby, of Washington, are guests of Rev. J. M. Sheridan and wife.

Mr. James H. Sides has been sick this week from an attack of appendicitis. He is better at this writing.

Miss Edith Fallowfield has accepted a position as trimmer in an Elkton millinery establishment.

Capt. Thomas D. Glenn, of East Neck Island, spent several days in town this week the guest of Mr. and Mrs. C. J. Reiche. Mr. Glenn is enjoying good health and says the Island grew some big crops this year.

Mrs. Joseph Watson has been visiting friends in Baltimore.

Mr. Thos. B. Elliott has repainted the home of Mr. and Mrs. Geo. W. Hatcherson in fine style.

Capt. Curtis E. Crane and wife are visiting friends in St. Michaels and elsewhere.

Mrs. Hiram M. Brown accompanied by Misses Bettie Patterson and Carolene Hynson have returned from a pleasant visit to Philadelphia.

Miss Hattie Strong has been the guest of Miss Nannie Massey, near Chestertown.

Captain Solomon Oldson, retired naval officer, has been the guest of his brother, near Church Hill, and spent Wednesday with Mr. Milton Baker. He served 24 years in the government service and a comparatively young man. He has not visited relatives in this section for 32 years.

Mr. and Mrs. W. W. Hubbard, and Mrs. W. Bradford Copper attended the Banker's Convention in Annapolis this week.

Mrs. Thomas A. Hulme, of 2201 St. Paul street, has announced the engagement of her daughter, Miss Mary Elizabeth Hulme, to Mr. S. Harry Conover, of Boston, Mass.

Mr. Oliver Jones, of Philadelphia, formerly of Chestertown, and who has been in Bowker's large store in Philadelphia for ten years past, has been promoted to general manager of Bowker's large store in West Chester, Pa.

Jimmy Murray, the well known catcher on the famous Chestertown base-ball team which was never beaten, was mobbed recently and seriously injured while umpiring the Altoona-Lebanon game at Altoona, Pa.

Mrs. J. C. Staats, of Fairlee, is the guest of friends in Philadelphia.

Mr. J. T. Anthony made an address at the Prohibition convention in Easton Wednesday.

Mrs. Wm. A. Smith and Mrs. J. F. Thompson have sent some beautiful Chrysanthemums to Northern and Southern cities during the past season. Chestertown ladies are successful rivals to expert city florists in raising these gems.

On Tuesday evening Mr. and Mrs. Frank H. Mariner gave a birthday social to their daughter Olive A. in honor of her eighteenth birthday. She received a great many and beautiful presents. Various games were indulged in and at 10 o'clock refreshments were served, among the happy throng were Mr. and Mrs. Frank Mariner Misses Noro Litz, Lizzie Saunders, Nannie Taylor, Bertha Jones, Edith and Daisy Ryan, Essie and Lillian Smith, Olive Mariner, Nora Jones, Myrtle Durding, Mary Boyer, Birdie Sewell and Susie Trimble, Messrs. J. Finglestein Elston Brown, Sam Brown, Will Meoch. Geo. Trimble, Will Jones, Clarence Moffett, Stanley Downey. Earle and Wilson Jones, Leo Gale, Albert Winchester, Elmer Jones, Howard Legg, Russell Sewell. Frank Beck, Milton Dill, Irvin Ashley, Edward Smith, Charlie Gears, and Jim Hickey.

Every Democrat should examine carefully the sample ballot published elsewhere in the News. Be sure you know how to mark your ballot before going in to cast your vote.

Supervisors' Notice

—OF—

ELECTION

NOTICE is hereby given, that the General Election will be held in the several election districts or precincts of Kent county between the hours of eight (8) o'clock in the morning and six (6) o'clock in the evening, on

Tuesday, Nov. 8, 1904

The places wherein such Election upon the date aforementioned will be held in the respective Districts or Precincts, are as follows:

FIRST DISTRICT,
MILLINGTON PRECINCT,
C. O. Cacy's Grain Office Millington, on Sassafras Street.

FIRST DISTRICT,
GALENA PRECINCT,
Galena Band Hall, Galena

SECOND DISTRICT,
FIRST PRECINCT,
Wm. M. Lynch's Store,

SECOND DISTRICT,
SECOND PRECINCT,
At Hotel, Kennedyville.

THIRD DISTRICT,
At Frank Rouse's Store Worton.

FOURTH DISTRICT,
FIRST PRECINCT,
At The Court House, Chestertown.

FOURTH DISTRICT,
SECOND PRECINCT,
J. F. Thompson's Store Room, Chestertown.

FIFTH DISTRICT,
FIRST PRECINCT,
Mrs. Laura Porter's Store Room, Rock Hall.

FIFTH DISTRICT,
SECOND PRECINCT,
Samuel Burgess' Carriage Bazaar, Edesville.

SIXTH DISTRICT,
Walter B. Barnes' Store, Fairlee.

SEVENTH DISTRICT,
Wm. S. Scoone's Store Pomona.

Said election is to be held for the purpose of voting for public officers as follows:

Eight Electors to be elected as members of the Electoral College who shall vote for a President and Vice-President of the United States.

Also for the purpose of electing a member of the Fifty-ninth Congress of the United States to represent the First Congressional District of the State of Maryland therein.

The Return Judges shall make their returns before twelve (12) o'clock noon the second day after the election, that is to say, before noon Thursday, following the Tuesday of the election, in the manner prescribed by the law, to the Clerk of the Circuit Court, to the County Commissioners, to the Board of Supervisors of Elections and to the Register of Wills of the county aforesaid.

By order of—

GEORGE H. CANNAN, Prest,
SAMUEL G. LEE,
JAMES T. DeCORSE,
Supervisors of Elections for Kent Co.
Edw. Robinson, Clerk.

WM. MEDDERS & CO. | WM. MEDDERS & CO. | WM. MEDDERS & CO.

Largest Stock of High-Grade Merchandise on the Eastern Shore

FROM WHICH TO MAKE YOUR SELECTIONS—PRICES UNEQUALED.

We sell the "LOWELL" all wool, heavy 2-ply, 13 Pairs Ingrain Carpets, the acknowledged *best wool* Carpets made, worth 75c everywhere, our price **65c**

A large line of cheaper Carpets at . . . . . 25c, 29c, 37½c, and 45c yard

Beautiful line of NEW RUGS, NEW MATS, NEW HASSOCKS.

Rich Selections Newest Styles!

New Oxford Waistings, best 50c values, all colors only **39c**
Fine All Wool 65c Serge at **48c**
Beautiful Suitings and a rich line at..... **48c**
50c All Wool Suitings at **39c**
All Wool Tricots for only **25c**
12½c Flanneletts, 12½c Percales, 12½c Outings, rich assortments, yard, all..... **9c**
8c Heavy Unbleached Muslin yard wide and extra value **5¾c**
8c Best Lancaster Apron Ginghams, now..... **5¾c**
10c Fruit of Loom Muslin yard wide, soft finish, now... **7¾c**
19c Fine Feather Bed Ticking **12½c**
12½c Pretty Fall Flannelettes..... **9c**
Pretty Dark Percales, yard wide, beautiful patterns only... **9c**
Soft 25c White Wool Flannels..... **19c**
5c Heavy Cotton Toweling... **3¾c**

Handkerchiefs

Ladies' Pure Linen 20c Hemstitched Hdks for **12½c**
Ladies' 10c Fine Cambric Handkerchiefs, only **5c**

Buy all you can at these prices.

Bed Blankets

FINE WOOL

Rich line.....$2.50, $3.50, $4.50
Special $1.25 Blankets at.....98c

Comforts

Beautiful line .....$1.25 to $2.75
Special $2 Satine Comforts.....$1.50
Special $1.25 Large Comforts ...98c

Underwear

Ladies' 50c Heavy Fleece Ribbed Vests and Pants, only.....33c
Ladies' Finest Underwear 50c, to $2
Men's Old Time Heavy Fleece lined Underwear, worth 65c today—special value.....48c
Men's Fine Wool.....75c to $1.50
Children's Wear.....15c to 50c
And some good values at.....25c

Carriage Opportunity!

We are closing our Carriages out at sacrifice prices before removing them from our Hall to the warehouse.

If you need a *Carriage, Runabout, Surrey* or *Dayton* now is the time to get big bargains on the close-out deal.

Terms made satisfactory.

Horse Blankets, Plush Robes

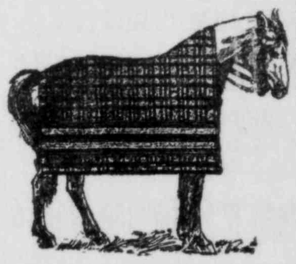

The finest line in Kent County to show you and at a big saving—

Wool Blankets, extra large for only.....$2.50 to $6.50
Cheap Blankets.. ..69c, 98c, $1.25
Fine Plush Robes..$350 to $12.00
Special $7.00 Plush Robes, extra large size, choice.....$4.90

Shoes! Shoes!

We sell the Men's Douglas Shoes—everybody knows them.
Full line, all styles...2.50, 3.00, 3.50
Buy the best "The Douglas"

Furnlture

Iron Beds, Bed Room Suits, Couches and a full and complete line of House-Furnishings at little cost.

$13.00 Buffets at..... $9.90
$15.00 Plate Glass Buffets...$11.90
Fine line up to $25.00

Cook Stoves Cook Ranges Heating Stoves

What you want, we have, and the price is right.
We deliver Stoves free.

The Grand Domestic Heater is without equal, all the latest improvements and a handsome stove, $37.50

The Arundel Heaters made by Bibb Stove Co. and is a good heater, price $22.50.

We guarantee these Heaters—you run no risk.

In our Plumbing Department we make a specialty of placing and repairing Heaters, all kinds.

Perfection Oil Heaters, **$3.95**

The best Stoves that brains can make—the best that money can buy. We offer a large line and at all prices.

A Good Stove for.... .....$1.98
A $5 Stove for.....$3.75
A full line up to ..... .$10.00 each

Good Guns at Small Cost

Best $15 Double Barrel Guns, special value...$12.50
Line Good Guns, Double Barrel...$8.90, 9.50, 10.00
The Elgin Single Barrel Guns, only.....$4.90

HEAVY CANVAS COATS

The Best Coats Made....$1.50
A Good Coat at.....$1.25
The $1.25 Coats for.....$0.98

CANVAS LEGGINGS

Heavy Duck.....50c, 75c, 85c
Best Corduroy Pants.....$2.75
Men's Corduroy Vests ...$1.75
Men's Corduroy Caps 25,33,50c
Men's Gunning Boots, Light Weight $2.50,2.75,3.50,4.50

WM. MEDDERS & CO.

PRICE CUTTERS, STILL POND, MD.