msa_sc2901_scm1626-0492 ©Maryland State Archives

FIDELITY & DEPOSIT COMPANY OF MD.

N. W. Cor. Charles and Lexington Sts., BALTIMORE, MD,

EDWIN WARFIELD, President.

HARRY NICODEMUS, Sec. & Treas.

IF YOU WANT A BOND—As Executor, Trustee, Administrator, Guardian, Receiver, Assignee or replevin, Attachment Cases, &c.

IF YOU WANT A BOND—As a Contractor, As a U. S. Official, As a State, County or Municipal Official.

IF YOU WANT A BOND—As an Officer of a Fraternal Society, As an Employee of a Bank, Corporation or Mercantile Establishment.

The FIDELITY AND DEPOSIT CO OF MARYLAND will furnish it.

Don't give or accept personal security.

H. H. BARROLL, Attorney,
CHESTERTOWN, MD

JUST TRY

Granular Effervescent

PEPSIMINT

THE GREAT

Dyspepsia and Indigestion

REMEDY

Guaranteed a Safe and Harmless Remedy for Headaches, Mental Exhaustion, Stomachic Disorders, Excessive Dissipation.

10 AND 25 CENTS
For Sale by Druggists Everywhere.
Sent by Mail Upon Receipt of Price.

—PREPARED BY—
Pepsimint Chemical Co.
Chestertown, Md.

Take CASCARA VEGETABLE LIVER TABLETS—10 CENTS.

RYDALE'S TONIC

A New Scientific Discovery for the

BLOOD and NERVES.

It purifies the blood by eliminating the waste matter and other impurities and by destroying the germs or microbes that infest the blood. It builds up the blood by reconstructing and multiplying the red corpuscles, making the blood rich and red. It restores and stimulates the nerves, causing a full free flow of nerve force throughout the entire nerve system. It speedily cures unstrung nerves, nervousness, nervous prostration, and all other diseases of the nervous system.

RYDALE'S TONIC is sold under a positive guarantee.

Trial size 50 cents. Family size $1.00

MANUFACTURED BY

The Radical Kemedy Company,
HICKORY, N. C.

M A. TOULSON, Druggist

WILLIAM W. BECK, Attorney.

Order Publication.

James Washington, Grace Bowser, Isaac Bowser, Martha Washington, Carrie Thomas, Emery Thomas, Fannie Johnson and Amos Johnson
versus
George Washington and Irene Washington.

In The Circuit Court For Kent County In Equity. No. 1546.

THE object of this bill is to procure a decree for partition of the Real Estate of Henry Washington, colored deceased, among his heirs at law, or if partition cannot be made without loss and injury to the parties entitled that the said Real Estate be sold and the proceeds thereof be devided among the heirs at law.

The bill states that Henry Washington colored deceased, was in his lifetime seized and possessed of certain Real estate situated in Broad Neck in the 7th District, of Kent county, containing six acres of land more or less, improved with a dwelling house.

And the said Henry Washington being so possesed of said Real Estate departed this life sometime in February in the year 1905 intestate—leaving surviving him following heirs viz:—James Washington, Grace Bowser, Martha Washington, Carrie Thomas, Fannie Johnson, George Washington and Irene Washington, whom your orators are advised are his only heirs at law, each being entitled to an individual one seventh part thereof.

And that the said Grace Washington intermarried with a certain Isaac Bowser and the said Carrie Washington intermarried with a certain Emery Thomas, and that Fannie Washington intermarried with a certain Amos Johnson, and that the said George Washington and Irene Washington are infants under the age of 21 years of age.

And the bill states that the said Irene Washington is a non resident of this state and resides in Philadelphia, Penn., and the bill further states that the said George Washington and Irene Washington being infants under the age of 21 years your orators cannot have a valid sale of the said Real Estate without the intervention of this Honorable Court.

And the bill further states that the said Real Estate is not susceptible of division among the heirs at law, without loss and injury to them.

To the end therefore that then a decree may be passed for a partition of the aforesaid Real Estate among the parties entitled, or in case partition cannot be had without loss and injury to them, then that the same may be decreed to be sold and the proceeds thereof destributed to the respective heirs at law.

It is thereupon this 8th day of March 1905, ordered by the Circuit Court for Kent county as a court of Equity that the plaintiffs by causing a copy of this order to be inserted in some newspaper printed and published in Kent county once a week for four successive weeks before the tenth day of April giving notice to the said non resident defendent, Irene Washington, of the object and substance of this bill and warning her to appear in person or by solicitor on or before the 28 day of April next, to show cause if any she has why a decree should not be passed as prayed.

JAMES T. DIXON, Clerk.

True Copy, Test:—
JAMES T. DIXON, Clerk.

Mch. 11, 1905—4t.

FOLEY'S HONEY AND TAR
Cures Colds: Prevents Pneumonia

The Toilers in Our Factories.

No workmen in the world can do *so much* or use the same intelligence that our own American work-men and women are capable of. That is why America is now beating the world in manufactures; all due to the brain and muscle of our Yankee men and women.

Unfortunately where there is smoke, dirt and dust and little sunlight there also can be found the germs of disease. Nature's great disinfectant is sunlight. It is in the factory, the workshop, the office, that men and women suffer from diseases which are in the dust and the bad air. Such disease germs enter into the blood in two ways, either through the lungs or stomach.

After years of experience in an active practice, Dr. R. V. Pierce, of Buffalo, N. Y., discovered a remedy that is a blood-maker and tissue-builder, at the same time alleviates a cough. He called it Dr. Pierce's Golden Medical Discovery—an alterative extract that assists in the digestion and assimilation of the food—so that the blood gets its elements from the products of digestion, the liver at the same time is started into activity and there is perfect elimination of waste matter. The germs of grip, malaria, catarrh or consumption find a fertile field if the body is not kept in perfect order and the blood pure.

Because the stomach is diseased there is a diminution of the red corpuscles of the blood. This is why one is sleepless, languid, nervous and irritable. Sensitive stomachs groan aloud at the irritating cod liver oils, but they will get all the food elements the tissues require by using the "Golden Medical Discovery."

The "Discovery" is absolutely a non-alcoholic and non-narcotic medicine. There is nothing else "just as good."

Dr. Pierce's Pleasant Pellets, the best laxative for old and young people. They cure constipation and biliousness.

LUMBER

Shingles, Pickets, Cypress Fencing, White Pine Barn Boards, Dressed White Pine Boards, Georgia Pine Frame Stuff, Virginia Pine Frame Stuff, Virginia and Georgia Pine Flooring, Juniper Pickets for Wire Fences, Locust and Cedar Posts for Farm Fences.

For Sale by

THOMAS W. ELIASON,

CHESTERTOWN, MD.

THE ONEIDA COMMUNITY JUMPTRAPS ARE WARRANTED

Any that the water breaks will be replaced free by your dealer.

Made by ONEIDA COMMUNITY, Oneida, N.Y.

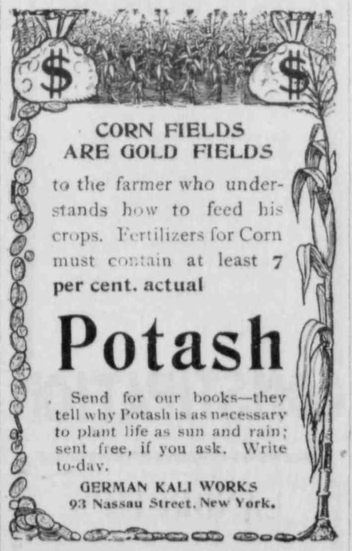

CORN FIELDS ARE GOLD FIELDS

to the farmer who understands how to feed his crops. Fertilizers for Corn must contain at least 7 per cent. actual

Potash

Send for our books—they tell why Potash is as necessary to plant life as sun and rain; sent free, if you ask. Write to-day.

GERMAN KALI WORKS
93 Nassau Street, New York.

COUGHS AND COLDS

RELIEVED BY

Toulson's Cough Syrup.

For Chapped Hands or Chapped Face Use

DermaCream

Which makes your Skin as Smooth as Velvet.

M. A. TOULSON,

Apothecary,

FOLEY'S HONEY AND TAR
stops the cough and heals lungs

TOULSON'S HARD LUCK

Massey, Md., Man Robbed And Then Sent To The Workhouse As A Witness.

The experience which has befallen John L. Toulson, a resident of Massey, Md., who came to Wilmington on Monday to take in the sights has proved neither profitable or conductive to a second visit. After arriving there on Monday, Toulson was held up by Geo. Bramble and Howard Meharty and robbed. Before being held up Toulson had over $10 in his posession, but when the highwaymen got through with him all that was left was a return ticket and a few stray nickles. The highwaymen were duly apprehended and held in $1,000 bail each for court. Toulson being a non-resident was held under $50 bail, and being a stranger there and unable to procure bail, he was sent to the county workhouse Tuesday afternoon along with the two highwaymen.

There was a thoughtful expression on Toulson's face before being sent to the workhouse, and on being questioned he said he was trying to figure out why a man had to go to jail for being robbed. He says the next time he comes to Wilmington he will leave his money home.

Going To Oklahoma.—Early in April Mr. John E. Wilson and Mr. James T. Earle, members of the Centreville bar, will leave for Oklahoma, where they will form a corpartnership for the practice of their profession. Mr. Wilson is the only member of the Queen Anne's bar who is a Republican. He came to Centreville from Cecil county and soon became prominently identified with local Republican politics. At one time he was chairman of the Republican State Central Committee and for four years was postmaster of Centreville. In this position he was succeeded by W. Cookman Orrell. Mr. Wilson married Miss Anna Turpin, daughter of ex-Senator William T. P. Turpin, now State Immigration Commissioner.

Mr. James T. Earle is the son of the late James T. Earle, State Senator from Queen Anne's. He is a cousin of Dr. Samuel T. Earle, of Baltimore. He is president of the library company in Centreville and has been an earnest worker, in conjunction with Mr. De Courcy W. Thom, for the establishment and success of that enterprise.

Friction Between Growers and Canners.—Farmers in the tomato growing counties of the Eastern Shore and in Harford where tomatoes are extensively grown are kicking at the prices offered for tomatoes the coming season. Packers are offering from $6.00 to $6.50 a ton as against from $7.00 to $8.00 a ton last year. Farmers say it is impossible to grow tomatoes at a profit at these prices. Messrs. Langrall & Bro., who run the two packing houses at Centreville is contracting with farmers in the neighborhood of Centreville for $7 a ton or 11 cents a basket. This is the largest price yet offered for tomatoes. The packers claim that one-half of last years' pack is on hand and is offered on the market at 60 and 62½ cents a dozen about the cost of putting the fruit in the cans. Packers also state that they are offering futures, that is this years pack for 62½ and 65 cents a dozen, with few purchasers. Caroline packers, it is reported, are offering only $6 a ton for tomatoes. The largest pack ever made in Maryland was in 1902, when 4,000,000 cans of tomatoes, peaches, pears, corn and beans were packed. Harford county stood first and Caroline second on the list in the packing industry. Caroline packed 335,000 cases of vegetables and fruit that year. Canned sweet potatoes is growing annually in popularity and many farmers in the lower counties of the Peninsula will grow sweet potatoes exclusively for the packers.

A PREACHER in Iowa has been unfrocked for sharp practices in horse-trading, one in Delaware has been suspended for gambling, and one in New Jersey is in jail for eloping. It would be quite as rash, however, to infer from these three instances that the hundred and fifty thousand or more ministers in the country are all degenerating morally, as it would be for the clergymen to draw the same deduction about the nation from what they read in the newspapers of crime, intemperance and divorce. But that it was a good many of them are prone to do.

E. T. COMEGYS
—WITH—
STEWART FRUIT CO
OF BALTIMORE CITY, MD.
118 and 120 E. Pratt Street,
COMMISSION, FRUIT & PRODUCE.
SHIPPERS AND JOBBERS,

Highest market prices. Returns same day. Fruits, Berries, Melons, Vegetables, Poultry, Eggs, Live Stock, Furs, Hides, and Country Produce, Oysters, Grain, Hay, Marsh Grass. Shippers are invited to visit our new store. Largest Fruit and Produce house in Baltimore. Ref, Nat. Bank of Commerce, Bradstreet or Dunn. Consignments solicited.

THE AIR-COOLED Power and Pumping Engine

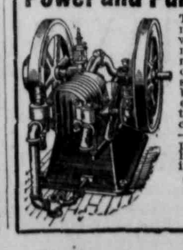

The engine that requires no water; that has no water jacket, pipe connections or tank to freeze; no igniter to get out of order. Fired with a jump spark. Gasoline kept in base of engine. A fan on exhaust side cools it. It's the ideal power for farm or city use. Always reliable—always ready. 1½ horse power. Costs only 1¢. an hour for fuel. For further information, address

CHAS. G. BLATCHLEY,
Swanson, McKean and Meadow Sts.
Philadelphia, Pa.

Over-Work Weakens Your Kidneys.

Unhealthy Kidneys Make Impure Blood.

All the blood in your body passes through your kidneys once every three minutes.

The kidneys are your blood purifiers, they filter out the waste or impurities in the blood.

If they are sick or out of order, they fail to do their work.

Pains, aches and rheumatism come from excess of uric acid in the blood, due to neglected kidney trouble.

Kidney trouble causes quick or unsteady heart beats, and makes one feel as though they had heart trouble, because the heart is over-working in pumping thick, kidney-poisoned blood through veins and arteries.

It used to be considered that only urinary troubles were to be traced to the kidneys, but now modern science proves that nearly all constitutional diseases have their beginning in kidney trouble.

If you are sick you can make no mistake by first doctoring your kidneys. The mild and the extraordinary effect of Dr. Kilmer's **Swamp-Root**, the great kidney remedy is soon realized. It stands the highest for its wonderful cures of the most distressing cases and is sold on its merits by all druggists in fifty-cent and one-dollar sizes. You may have a sample bottle by mail free, also pamphlet telling you how to find out if you have kidney or bladder trouble. Mention this paper when writing Dr. Kilmer & Co., Binghamton, N. Y.

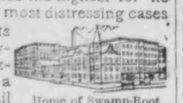
Home of Swamp-Root.

Don't make any mistake, but remember the name, Swamp-Root, Dr. Kilmer's Swamp-Root, and the address, Binghamton, N. Y., on every bottle.

Farmers and Merchants,

Builders and Housekeepers

ATTENTION!

At the opening of the spring season you will need many articles for the farm, shop, house building material, etc. We are prepared to supply your many wants in our line at reasonable prices.

Our "Wiard," "Roland" and "Oliver" Plows head the list for popularity and durability.

Cultivators and 14-Tooth Harrows.

Cultivator Plates, Garden Barrows, Rakes and Hoes.

Ice Cream Freezers, 3 kinds.

Hand Saws, Hatchets, Squares, Rules, and Levels.

5-A Horse Blankets, all grades.

Carriage Whips, Cart Whips, Chain and Rope Traces, Plow Lines, Hames Leather Head Halters and Rope Neck Halters.

Cedar Tubs, Galvanized Tubs and Washboards.

Tinware, Graniteware and Nickle Plated Ware.

Screen Doors, Window Screens, Fly Wire, Poultry Netting, Etc.

Cream Separators.

Barbed Wire, Plain Gal. Wire.

Whitewash Brushes, Dirt Brushes, Window Brushes, Scrub Brushes.

Boatoars, Oarlocks, Etc.

Patent Roller, Bushed Tackle Blocks from 4 to 10 inches.

Pruning Saws, Pruning Shears and Hedge Knives, Sickle Edge Hay Knives.

Pocket Cutlery, Table Cutlery in endless variety.

Baseball Goods, all grades; Bats, Balls, Gloves, Masks, Etc.

Finest line of Fishing Tackle to be found on the Eastern Shore.

J. K. ALDRIDGE & CO.

FOLEY'S KIDNEY CURE
Makes Kidneys and Bladder Right

THE people of Cecilton were grieved by the death of two aged citizens: Mrs. Margaret Amanda Price, wife of J. Hyland Price, passed away on Tuesday morning at 2.20 o'clock, aged 73 years. Services were held at the home at 1.30 on Friday interment in Forest cemetery.

Mrs. Catharine Smith whose death occured at 2.50 on Tuesday morning was aged 81 years. Services were held in the M. E. Church on Thursday afternoon at 2 o'clock; interment in Cecilton Cemetery. To add to the general grief, news was received of the untimely death of one of our young men William Shelton, aged 22, of pneumonia, in a hospital in Philadelphia. Funeral services were held at the home of his parents, Mr. and Mrs. William Shelton on Friday afternoon; interment was made in Cecilton Cemetery.

Bad Luck For a Stranger.—A Mr. Ebenhart, wife and eight children reached Centreville a day or two ago from Nebraska for the purpose of locating permanently in that county. Arrangements had been made by the Nebraskan with a real estate dealer there to rent certain property at given figure, but when he arrived he found the deal off and no place to shelter his wife and little ones. He also brought with him his household goods, one horse, three cows and about 200 chickens. Mr. Jas. A. Slaughter kindly loaned him the use of a house, took care of his stock and children and finally secured a place for him in Queenstown.

CASTORIA
For Infants and Children.
The Kind You Have Always Bought
Bears the Signature of Chas. H. Fletcher.

STRAYER'S BUSINESS COLLEGE,

125 W. Saratoga St., Baltimore,

GETS A SITUATION FOR EVERY GRADUATE.

Day and night sessions all the year. New students received at any time. Send for Catalogue. Both phones. Shorthand, Typewriting, Bookkeeping, etc., by Mail. Rent typewriters to persons in all parts of the United States in connection with our Mail Courses. Terms Moderate. We have recently purchased more than 100 New Typewriters, Smith Premier and Oliver Typewriters. Mention this paper when you write.

GEO. W. SMITH. HARRY GRAHAM.

We Are After You

With our line of Farm Implements and Farm Supplies and if right goods and right prices will land your trade, we know we will get a fair share of it. Now that Spring is here you will need a plow or two, get the

GENUINE "OLIVER" PLOWS,

The best in the world. None genuine unless they have Oliver's trade mark on them. We also carry CASTINGS for the Ohio, Imperial, South Bend, Syracuse and Advance Plows.
For a Corn Planter we offer you

THE "NEW DEERE" No. 9

Which has been thoroughly tested and proven to be accurate in drop; strong in construction, light in draft, simple in operation and free from complications. What more could you ask?
As a Fertilizer planter it has the Wizzard feed, the best on earth. We also offer you

Spike, Spring, Disc, Acme Harrows,

Also celebrated CLARK'S CUTAWAY HARROWS, Rollers, either wood or steel. In fact any implement that you may need at surprising low prices.

READY MADE HARNESS.—Either single or double, at prices to defy competition. All kinds of strap work, Collars, Bridles, Traces, Saddles and in fact all kinds of Horse Goods.

SEED POTATOES, Maine Grown

Also a large stock of Johnsons & Stokes GARDEN SEEDS. Guaranteed fresh and true to name. Get our prices on anything you may need in our line before buying.

SMITH & GRAHAM,
ELIASON BUILDING - - - CHESTERTOWN, MD.

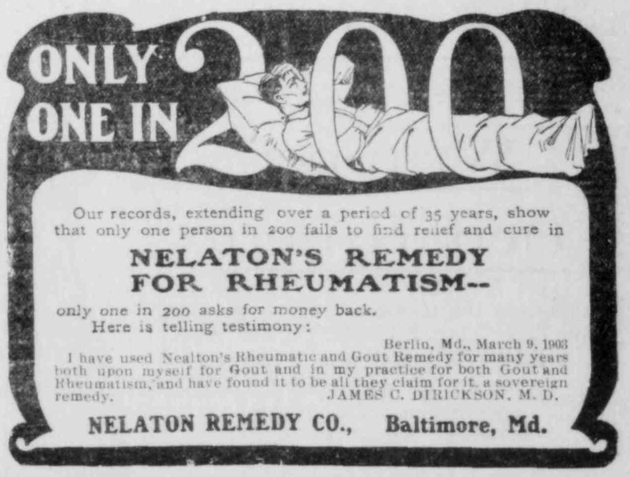

Our records, extending over a period of 35 years, show that only one person in 200 fails to find relief and cure in

NELATON'S REMEDY FOR RHEUMATISM--

only one in 200 asks for money back.
Here is telling testimony:

Berlin, Md., March 9, 1903
I have used Nealton's Rheumatic and Gout Remedy for many years both upon myself for Gout and in my practice for both Gout and Rheumatism, and have found it to be all they claim for it, a sovereign remedy. JAMES C. DIRICKSON, M. D.

NELATON REMEDY CO., Baltimore, Md.

Likes, Berwanger & Co., Baltimore's Leading Clothiers, will remain at their temporary location, **319 W. Lexington St.**, until the early part of May, when they will remove to their old stand on Baltimore Street.

The exact date of removal will be annouced in this paper

MR. FRANK A. ROEDER will be pleased to personally serve his many friends from this section.

LIKES, BERWANGER & CO.,
CLOTHING,
TAILORING,
MEN'S FURNISHINGS.
Temporary Location,
319 West Lexington Street,
Half-a-Block Below Eutaw,
Baltimore, Md.

Grove's Tasteless Chill Tonic

has stood the test 25 years. Average Annual Sales over One and a Half Million bottles. Does this record of merit appeal to you? No Cure, No Pay. 50c.

Enclosed with every bottle is a Ten Cent package of Grove's Black Root Liver Pills.

WHEN YOU CATCH COLD

Do not take chances on it wearing away or experiment with some unknown preparation which may leave the bronchial tubes and lungs weakened and susceptible to attack from the germs of Pneumonia or Consumption.

FOLEY'S HONEY AND TAR

not only stops the cough but heals and strengthens the lungs and prevents serious results from a cold. Contains no opiates.

It Saved His Life After the Doctor Said He Had Consumption.

W. R. Davis, Vissalia, California, writes: "There is no doubt but what *Foley's Honey and Tar* saved my life. I had an awful cough on my lungs and the doctor told me I had consumption. I commenced taking *Foley's Honey and Tar* and found relief from the first and three bottles cured me completely."

A Policeman's Testimony.

J. N. Patterson, night policeman, of Nashua, Iowa, writes: "Last winter I had a bad cold on my lungs and tried at least a half-dozen advertised cough medicines and had treatment from two physicians without getting any benefit. A friend recommended *Foley's Honey and Tar* and two-thirds of a bottle cured me. I consider it the greatest cough and lung medicine in the world."

Three sizes—25c, 50c and $1.00. The 50-cent size contains two and one-half times as much as the small size and the $1.00 bottle almost six times as much. **Refuse Substitutes.**

SOLD AND RECOMMENDED BY

FOR SALE BY ALL DEALERS