msa_sc2901_scm1626-0508 ©Maryland State Archives

Insurance Statements.

STATEMENT of the ROYAL INSURANCE Co. of Liverpool, Eng. to December 31, '04
Total Admitted Assets .....$ 8,460,825
Total Liabilities..... 5,561,384
Surplus 2,899,437

STATEMENT of the NORWICH UNION FIRE INSURANCE SOCIETY of Eng land to Dec. 31, 1904.
Total Admitted Assets.... .....$ 2,752,390
Total Liabilities..... 1,847,421
Surplus 904,969

STATEMENT of the UNITED STATES CASUALTY CO. of New York to December 31, 1904.
Capital .....$ 300,000
Total Admitted Assets..... 1,488,049
Total Liabilities..... 1,088,049
Surplus..... 400,000

STATEMENT of the AMERICAN SURETY CO. of New York to Dec. 31, 1904.
Capital .....$ 2,500,000
Total Admitted Assets 5,820,219
Total Liabilities..... 3,123,182
Surplus..... 2,696,037

STATEMENT of the AETNA LIFE INSURANCE CO. of Hartford Conn. to Dec. 31, 1904.
Total Admitted Assets.....$73,896,178 81
Total Liabilities..... 68,476,498 22
Surplus..... 5,420,040 59

STATEMENT of the PHOENIX ASSURANCE CO. of London, Eng., to Dec. 31, '04
Total Admitted Assets .....$ 9,262,916
Total Liabilities..... 2,163,806
Surplus..... 1,099,090

STATEMENT of the EQUITABLE LIFE ASSURANCE SOCIETY of New York to Dec. 31, 1904.
Total Admitted Assets.....$ 411,092,482
Total Liabilities..... 365,148,482
Surplus..... 45,944,001

STATEMENT of the NATIONAL LIFE INSURANCE CO. of Montpelier, Vt. to Dec. 31, 1904.
Total Admitted Assets. .....$ 31,287,558
Total Liabilities..... 24,847,409
Surplus..... 6,440,149

STATEMENT of the PRUDENTIAL INSURANCE CO. of America, Newark, N. J. to December 31, 1904.
Capital .....$ 2,000,000
Total Admitted Assets..... 86,011,965
Total Liabilities..... 74,491,096
Surplus..... 11,520,449

STATEMENS of the GERMAN AMERICAN INSURANCE Co. of New York, to December 31, 1904.
Capital .....$ 1,500,000
Total Admitted Assets 12,960,106
Total Liabilities..... 7,168,798
Surplus 5,841,307

STATEMENT of the SPRINGFIELD FIRE MARINE INSURANCE CO., of Springfield, Mass., to December 31, 1904.
Capital .....$ 2,000,000
Total Admitted Assets..... 6,346,928
Total Liabilities..... 4,371,942
Surplus 1,974,986

STATEMENT of the ORIENT INSURANCE COMPANY, of Hartford, Conn., to December 31, 1904.
Capital .....$ 500,000
Total Admitted Assets 2,272,984
Total Liabilities 1,609,591
Surplus 662,592

STATEMENT of the HANOVER FIRE INSURANCE CO., of New York, to December 31, 1904.
Capital .....$ 1,000,000
Total Admitted Assets..... 4,412,186
Total Liabilities 3,417,417
Surplus 994,769

STATEMENT of the METROPOLITAN LIFE INSURANCE CO. of New York, to Dec. 31, 1904.
Capital .....$ 2,000,000
Total Admitted Assets..... 127,066,219
Total Liabilities..... 114,830,999
Surplus..... 12,235,220

STATEMENT of the NEW YORK LIFE INSURANCE CO, of New York, to Dec. 31, 1904
Total Admitted Assets.....$ 390,660,260
Total Liabilities 343,078,121
Surplus..... 47,582,139

STAMEMENT of the TRAVELERS INSURANCE CO. of Hartford Conn., to Dec. 31, 1904.
Capital ... .$ 1,000,000
Total Admitted Assets 44,464,279
Total Liabilities..... 39,826,005
Surplus..... 4,638,274

STATEMENT of the PHOENIX FIRE INSURACE CO. of Hartford, Conn., to Dec. 31, 1904.
Capital.....$ 2,000,000
Total Admitted Assets..... 6,206,631
Total Liabilities 3,956,229
Surplus..... 2,249,802

STATEMENT of the PHENIX INSURANCE CO., Brooklyn, N. Y., to December 31, 1904.
Capital .....$ 1,000,000
Total Admitted Assets 8,027,431
Total Liabilities 6,316,415
Surplus..... 1,690,716

STATEMENT of the HOME INSURANCE COMPANY, of New York, to December 31, 1904:
Capital .....$ 3,000,000
Total Admitted Assets..... 19,417,259
Total Liabilities 12,041,938
Surplus 7,376,321

STATEMENT of the AMERICAN FIRE INSURANCE COMPANY, of Philadelphia, Pa., to December 31, 1904.
Capital .....$ 500,000
Total Admitted Assets 2,838,796
Total Liabilities 2,616,118
Surplus..... 222,677

STATEMENT of the ST. PAUL FIRE and MARINE INSURANCE Co., of St. Paul Minn, to December 31, 1904.
Capital $500,000
Total Admitted Assets 2,854,844
Total Liabilities..... 1,810,379
Surplus..... 1,044,465

STATEMENT of the PENNSYLVANIA FIRE INSURANCE Co., of Philadelphia, Pa., to December 31, 1904.
Capital $400,000
Total Admitted Assets 6,428,989
Total Liabilities..... 3,843,729
Surplus 2,585,267

STATEMENT of the NIAGARA FIRE INSURANCE COMPANY of New York, to December 31, 1904:
Capital .....$ 500,000
Total Admitted Assets..... 4,319,725
Total Liabilities 2,812,743
Surplus 1,506,982

STATEMENT of the INSURANCE CO., of NORTH AMERICA of Philadelphia, Pa., to December 31, 1904.
Capital 3,000,000
Total Admitted Assets 11,980,734
Total liabilitses 9,277,995
Surplus..... 2,702,738

STATEMENT of the FIDELITY MUTUAL LIFE INSURANCE CO., of Philadelphia, Pa., to December 31, 1905.
Total Admitted Assets.....$ 7,408,388
Total Liabilities..... 6,424,735
Surplus 982,653

GEO. S. SARTIN, Manager
for Delaware and Eastern Shore of Md
112, 116 Broad street, Peiladelphia, Pa.

Always liberal to Churches.

Every church will be given a liberal quantity of L. & M. paint. Call for it.

4 gallons Longman & Martinez L. & M. Paint mixed with three gallons linseed oil, will paint a house.

W. B. Barr, Charleston, W. Va. writes, "Painted Frankenburg block with L. & M. stands out as though varnished."

Wears and covers like gold.

Don't pay $1.50 a gallon for linseed oil, which you do in ready-for-use paint.

Buy oil fresh from the barrel at 60 cents per gallon and mix with Longman & Martinez L. & M. Paint.

It makes paint cost about $1.20 per gallon. Sold by Smith & Graham, Chestertown; F. H. Harper & Son, Still Pond; J. W. Ivens, Worton.

The Mammoth and the Mosquito

What has come to pass in thousands of years seems hardly credible. Primitive man, a weakling in comparison to modern man, was able to conquer the huge monsters of thousands of years ago, such as the *Mammoth*, and to-day they are dead forever; yet the mosquito and fly have never been conquered. It is now time for the scientist to devise methods for killing the mosquito and fly, so that they will go to join the mammoth and the monster lizards. The mosquitoes and flies are dangerous enemies of man because they spread contagion. The mosquito often carries the germ of malaria with his bite. The house-fly spreads germs of disease over our food. These bacterial germs, ever hunting for the weak spot, find a place in our blood, and then we suffer from grip, catarrh, consumption, or malaria.

Dr. R. V. Pierce, chief consulting physician to the Invalids' Hotel and Surgical Institute, at Buffalo, N. Y., says: "There would be no grip epidemics, the germs of consumption, or malaria would find no place in the human economy, if the blood were pure, if the lungs, heart and other organs were fed on good blood. Poisons should not be allowed to accumulate in the body; to be safe it is best to take a gentle laxative at least once a week." Such a vegetable laxative as Dr. Pierce's Pleasant Pellets contains nothing which could harm the system.

For putting the blood in order, and as a tissue-builder and tonic for those weakened by coughs, colds, catarrh, grip, nothing will build one up quicker than Dr. Pierce's Golden Medical Discovery. This is a medicine made entirely of roots and herbs, without the use of alcohol.

Dr. Pierce's Medical Adviser is sent *free* on receipt of stamps to pay expense of mailing *only*. Send 21 one-cent stamps for paper covered, or 31 stamps for cloth binding, to Dr. R. V. Pierce, Buffalo, N. Y

LUMBER

Shingles, Pickets, Cypress Fencing, White Pine Barn Boards, Dressed White Pine Boards, Georgia Pine Frame Stuff, Virginia Pine Frame Stuff, Virginia and Georgia Pine Flooring, Juniper Pickets for Wire Fences, Locust and Cedar Posts for Farm Fences.

For Sale by

THOMAS W. ELIASON,

CHESTERTOWN, MD.

MUSKRAT TRAPPERS
THE ONEIDA COMMUNITY
JUMPTRAP
Can Be Relied Upon. Name on the Treadle.

THEY ARE WARRANTED

Any broken by the water will be replaced FREE by your dealer.

Made by ONEIDA COMMUNITY, Oneida, N.Y.

Potash as Necessary as Rain

The quality and quantity of the crops depend on a sufficiency of

Potash

in the soil. Fertilizers which are low in Potash will never produce satisfactory results.

Every farmer should be familiar with the proper proportions of ingredients that go to make the best fertilizers for every kind of crop. We have published a series of books, containing the latest researches on this all-important subject, which we will send free if you ask. Write now while you think of it to the

GERMAN KALI WORKS
93 Nassau Street, New York.

COUGHS AND COLDS
RELIEVED BY
Toulson's Cough Syrup.
For Chapped Hands or Chapped Face Use
DermaCream
Which makes your Skin as Smooth as Velvet.
M. A. TOULSON,
Apothecary,

FOLEY'S HONEY AND TAR
Cures Colds: Prevents Pneumonia

ROAD 5,000 YEARS OLD.

Scenes Along One of the Most Ancient Highways In the World.

The road from Homs to Hama runs almost due north, a straight white line cutting across the green fields. It is one of the oldest routes in the world. Caravans have been passing along it for at least 5,000 years, just as we saw them—long strings of slow moving camels with their bright colored bags of wheat.

One could almost imagine that Pharaoh was again calling down the corn of Hamath to fill his granaries against the seven years of famine. But even here the old things are passing. Just beyond the long line of camels was a longer line of fellah women, their dirty blue robes kilted above their knees, carrying upon their shoulders baskets of earth and stone for the roadbed of the new French railway.

The carriage road is French, too, and a very good road it is. Some men were repairing it with a most ingenious roller. It was a great round stone, drawn by two oxen and having its axle prolonged by a twenty foot pole, at the end of which a barelegged Arab was fastened to balance the whole affair. If the stone had toppled over the picture of the Arab dangling at the top of the slender flagstaff would have been worth watching.

All along the ride we were reminded of the past. It is a fertile soil, but the very wheatfields are different from ours. Only a few yards in width, they are often of tremendous length. I hesitate to commit myself to figures, but it is certain that the thin, green fields would stretch away in the distance until lost over some little elevation. At one place the road was cut through a hill honeycombed with rock tombs which the haj said were Jewish.

Every now and then we passed a tell, or great hemispherical mound, built up of the rubbish of a dozen ruined towns, for even as late as Roman times this was a well cultivated and populous country. There is now no lumber available for building purposes, and in a number of villages the houses are all built with conical roofs of stone. Where the rock happens to be of a reddish tinge the houses remind one of nothing so much as a collection of Indian wigwams. Where the stone is white, as at Tell et Biseh, it glitters and sparkles like a fairy city cut out of loaf sugar.—Scribner's Magazine.

POINTED PARAGRAPHS.

Do you always keep an appointment or just claim to?

A woman always thinks her dressmaker keeps half the goods.

Nine-tenths of the things people quarrel over do not make any difference one way or the other.

When the doctor says to you, "Old man, I'm sorry, but you can't live an hour," how will you take it?

A boy is old enough to be welcome in the neighbor girl's parlor long before his sister thinks he is old enough to sit in the parlor at home.

Had the old fashioned children acted like the present generation there would have been no children. Their parents would have beaten them to death.

Every one has his vanity card to play. The preacher gets a man into the fold by telling him of the "great influence" he has upon others.—Atchison Globe.

A Fish's Appetite.

A singular instance of tenacity in the digestion of fish is reported from Sheffield, England. The fish, which was a ling four feet long, had what appeared to be an abnormally hard liver. But the cutting up process revealed something far stranger. The supposed hard liver turned out to be nothing else but a piece of stout netting, over two yards long and fourteen inches wide, which had been pressed into the form of a football. How this great mass of indigestible material came to be swallowed by the creature is a mystery, and the suggestion that the fish caught in the toils of a fisherman's net solved the problem of how to escape by devouring his prison walls is not considered scientifically practicable.

Lovers' Hearts.

How old is the emblem of a lover's heart? In the days before metals were used weapons made of stone were formed by prehistoric men. Among the most notable of such ancient weapons are a number of beautifully chipped arrowheads which have been taken to be the work of fairies and have therefore been used as charms from very remote times. In Scotland they are called "elf bolts," and they are so shaped that when the central projection is broken off the semblance of a lover's heart remains.—London Answers.

Keeping Cider.

Where cider is used from the cask, to prevent spoiling in the partly empty cask pour upon the cider a quart of some tasteless oil, such as olive or peanut oil. The oil will form a thin film on the surface of the cider and prevent access of the acetic and putrefactive ferments always present in the air.—Southern Farm Magazine.

No Choice In the Matter.

"And what did Jane say about me?"

"Well, I'd just as soon tell you. Jane said she thought you were strictly honest."

"That's nice of Jane."

"Yes. She said you didn't know enough to be anything else."—Cleveland Plain Dealer.

The Way to Dress.

"Now, then," said Mrs. Polk after dinner, "how shall I dress for the theater this evening?"

"In time to see part of the first act, dear," replied her husband mildly.—Exchange.

CASTORIA
For Infants and Children.
The Kind You Have Always Bought
Bears the Signature of Chas. H. Fletcher.

DO YOU GET UP WITH A LAME BACK?

Kidney Trouble Makes You Miserable.

Almost everybody who reads the newspapers is sure to know of the wonderful cures made by Dr. Kilmer's Swamp-Root, the great kidney, liver and bladder remedy.

It is the great medical triumph of the nineteenth century; discovered after years of scientific research by Dr. Kilmer, the eminent kidney and bladder specialist, and is wonderfully successful in promptly curing lame back, kidney, bladder, uric acid troubles and Bright's Disease, which is the worst form of kidney trouble.

Dr. Kilmer's **Swamp-Root** is not recommended for everything but if you have kidney, liver or bladder trouble it will be found just the remedy you need. It has been tested in so many ways, in hospital work, in private practice, among the helpless too poor to purchase relief and has proved so successful in every case that a special arrangement has been made by which all readers of this paper who have not already tried it, may have a sample bottle sent free by mail, also a book telling more about Swamp-Root and how to find out if you have kidney or bladder trouble. When writing mention reading this generous offer in this paper and send your address to Dr. Kilmer & Co., Binghamton, N. Y. The regular fifty cent and dollar sizes are sold by all good druggists.

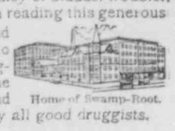
Home of Swamp-Root.

Don't make any mistake, but remember the name, Swamp-Root, Dr. Kilmer's Swamp-Root, and the address, Binghamton, N. Y., on every bottle.

Farmers and Merchants,
Builders and Housekeepers

ATTENTION!

At the opening of the spring season you will need many articles for the farm, shop, house building material, etc. We are prepared to supply your many wants in our line at reasonable prices.

Our "Wiard," "Roland" and "Oliver" Plows head the list for popularity and durability.

Cultivators and 14-Tooth Harrows.

Cultivator Plates, Garden Barrows, Rakes and Hoes.

Ice Cream Freezers, 3 kinds.

Hand Saws, Hatchets, Squares, Rules, and Levels.

5-A Horse Blankets, all grades.

Carriage Whips, Cart Whips, Chain and Rope Traces, Plow Lines, Hames Leather Head Halters and Rope Neck Halters.

Cedar Tubs, Galvanized Tubs and Washboards.

Tinware, Graniteware and Nickle Plated Ware.

Screen Doors, Window Screens, Fly Wire, Poultry Netting, Etc.

Cream Separators.

Barbed Wire, Plain Gal. Wire.

Whitewash Brushes, Dirt Brushes, Window Brushes, Scrub Brushes.

Boatoars, Oarlocks, Etc.

Patent Rolier, Bushed Tackle Blocks from 4 to 10 inches.

Pruning Saws, Pruning Shears, and Hedge Knives, Sickle Edge Hay, Knives.

Pocket Cutlery, Table Cutlery in endless variety.

Baseball Goods, all grades; Bats, Balls, Gloves, Masks, Etc.

Finest line of Fishing Tackle to be found on the Eastern Shore.

J. K. ALDRIDGE & CO.

WILLIAM C. SUTTON,
SANITARY PLUMBING
HUBBARD BUILDING,
CHESTERTOWN, MD

FIDELITY & DEPOSIT COMPANY OF MD.

N. W. Cor. Charles and Lexington Sts., BALTIMORE, MD,

EDWIN WARFIELD, President.
HARRY NICODEMUS, Sec. & Treas.

IF YOU WANT A BOND—As Executor, Trustee, Administrator, Guardian, Receiver, Assignee or replevin, Attachment Cases, &c.

IF YOU WANT A BOND—As a Contractor, As a U. S. Official, As a State, County or Municipal Official.

IF YOU WANT A BOND—As an Officer of a Fraternal Society, As an Employee of a Bank, Corporation or Mercantile Establishment.

The FIDELITY AND DEPOSIT CO OF MARYLAND will furnish it.

Don't give or accept personal security.

H. H. BARROLL, Attorney,
CHESTERTOWN, MD

JUST TRY
Granular Effervescent
PEPSIMINT
THE GREAT
Dyspepsia and Indigestion
REMEDY
Guaranteed a Safe and Harmless Remedy for Headaches, Mental Exhaustion, Stomachic Disorders, Excessive Dissipation.
10 AND 25 CENTS
For Sale by Druggists Everywhere. Sent by Mail Upon Receipt of Price.
—PREPARED BY—
Pepsimint Chemical Co.
Chestertown, Md.
Take CASCARA VEGETABLE LIVER TABLETS—10 CENTS.

STATEMENT OF THE

Glen's Falls Insurance Comp'y

OF GLEN'S FALLS, NEW YORK.

December 31st, 1904.

Total Income	$ 1,609,469 95
Total Disbursements	1,487,281 29
ASSETS.	
Real Estate owned by Co.....	50,750 23
Mortgage Loans on Real Estate.	775 507 37
Loans Secured by Collateral....	3,700 00
Stocks and Bonds owned by Co	2,382,785 00
Cash in Office and in Bank	731,095 40
ASSETS NOT ADMITTED.	
Agents' Debit Balances	152,533 57
Bills Receivable.....	800 00
Interest and rents due & accrued	10,150 85
Market Value Bonds and Stocks over Book Value.....	89,470 00
Gross Assets.....	4,196,792 42
Agent's Debit Balance.....	696 17
Description of Securities.	20,000 10
Total Admitted Assets.....	4,176,096 25
LIABILITIES.	
Net Unpaid Loses and Claims..	77,529 60
Unearned Premiums.....	1,386,443 46
Salaries, Rents, etc.....	3,500 00
Total.....	$ 2,508,623 19
Capital Stock Paid Up.....	20,000 00
Surplus to Stockholders	2,508,623 15
Amounts at Risk in United States Dec. 31, 1904.....	238,255,069 00
Amounts Written in Maryland during 1904.....	1,893,592 00
Premiums in Maryland 1904.....	18,563 34
Losses Paid in Maryland in 1904	196,366 50
Losses Incurred in Md. in 1904..	191,178 50

STATE OF MARYLAND,
INSURANCE DEPARTMENT.
COMMISSIONER'S OFFICE.
BALTIMORE, January 28th, 1905.

I hereby certify, that the above is a correct copy of the Statement of the GLEN'S FALLS INSURANCE COMPANY OF NEW YORK, N. Y., to December 31st, 1904, now on file in this department.

FRANK I. DUNCAN,
as-tf. Insurance Commissioner.

THE
CAMBRIDGE MANUFACTURING CO.,

Of CAMBRIDGE, MD., announces to the public its several branches of business as follows:

Large Wheat and Corn Mills.

First—Large wheat and corn mills, now making 125 barrels finest Roller-Patent Flour per day; and utilizing 600 to 800 bushels pure white corn per day in all kinds of finest grits, meal, hominy and flour. Awarded *GOLD MEDAL* at St. Louis Exposition.

GRADES IN ORDERING.

Flour: "A—Best," "B—Pure." Meal: Bolted and Granulated; Hominy Grits, Hominy Samp, and Corn Flour. Chops, Bran and Middlings.

Patronage earnestly solicited for small as well as large orders. prompt shipment assured. We also pay highest market prices for wheat and corn. Send samples.

Tin Can Factory.

Second—Large, new and latest improved tin can factory, with capacity of 50,000 to 60,000 tomato, peach and corn cans in 10 hours; for which your orders are solicited at lowest prices, with prompt delivery in bulk cases. County packers can save larger part of Baltimore rate of freight by buying cans from us.

Saw and Lumber Mills.

Third—Large saw and lumber mills, equipped to manufacture 30,000 to 40,000 feet lumber per day in box shooks and cases of all kinds, with full line of building material, viz: *Brick House Framing, Flooring, Siding, Ceiling, Laths, Shingles, Sash Doors, Blinds, Weights and Cords, Stair-rails, Newels, Banisters, Pickets, Brackets etc.*, to include complete outfit for houses. Patent *Sun Proof Paint* also in stock, guaranteed for five years. Canners, as well as contractors and builders, are invited to write for prices. Lumber bought for highest cash prices from any saw mills; also standing oak, gum and pine timber.

Shipyard and Railway.

Fourth—Shipyard and railway for building boats of all sizes, including gasoline and sail vessels. Small boats and boats upward of 200 tons hauled by steam. All kinds of repair work done at reasonable prices. Estimates furnished. One new bugeye, just completed and not yet launched. 73 feet long, 20 feet wide, 5½ feet depth of hole. Will sell cheap. Inquiries given prompt and personal attention.

Steam Pile Driver.

Fifth—Large, new steam pile-driver, steam propeller, now ready to do all kinds of wharf and bridge work, driving piling, etc. Wharves built and repaired cheap. Write us.

Box and Basket Factory.

Sixth—Large and lately improved box and basket factory, now making a full and complete assortment of X-Brace Tomato Baskets, Peach and all kinds of Truck Baskets, Grape and Berry Crates; Tomato, Peach and Cantaloupe Carriers. Berry Cups a specialty. All baskets and berry cups nicely packed and stored in new dry buildings. It may be to your advantage to book your orders now, so as to secure them in time.

The Cambridge Manufacturing Company, Cambridge, Co.
J. C. LEONARD, President.
GEORGE GERLACH, SECRETARY.
W. E. WOODROW, MANAGER.

THE CURE IS PERMANENT.
CURES ALL
CORNS AND BUNIONS
10¢
CORNICIDE

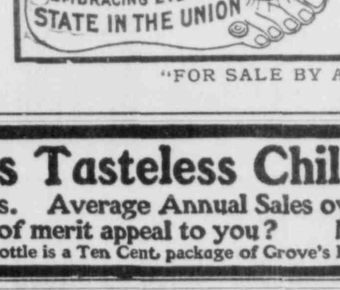

I have found Cornicide the most efficient remedy for corns I have ever used.
A. E. HOEN, Richmond, Va.

I used your Cornicide with excellent results. MRS. O. KUNEY, Lewes, Del.

I have used many corn cures, Cornicide is the best I ever tried.
GEO. E. WALKER, Wilmington, Del.

Cornicide is better than anything I ever used. H. A. WUNDERLICH, Baltimore, Md.

I think Cornicide is the best thing I ever tried, can't wear shoes without it.
MISS LIZZIE HIDLE, Rome, Ga.

SOLE PROPRIETORS
THE STAFFORD DRUG CO.,
BALTIMORE, MD. U. S. A.

"FOR SALE BY ALL DRUGGIST."

Grove's Tasteless Chill Tonic
has stood the test 25 years. Average Annual Sales over One and a Half Million bottles. Does this record of merit appeal to you? No Cure, No Pay. 50c.
Enclosed with every bottle is a Ten Cent package of Grove's Black Root Liver Pills.

Stubborn Coughs and Colds

Obstinate racking coughs that settle on the lungs and may develop into Pneumonia over night are quickly cured by

FOLEY'S HONEY AND TAR

It soothes and heals the inflamed air passages, stops the cough, heals and strengthens the lungs. **FOLEY'S HONEY AND TAR** contains no opiates or other harmful drugs, and is safest for children and delicate people.

Remember the name—**FOLEY'S HONEY AND TAR**—and insist upon having the genuine, as no other remedy is so safe or as certain in results.

Given Up to Die With Croup.

Mrs. P. I. Cordier, of Mannington, Ky., writes: "My three-year old girl had a severe case of croup; the doctor said she could not live and I gave her up to die. I went to the store and got a bottle of *Foley's Honey and Tar*. The first dose gave quick relief and saved her life."

Editor Cured of Lung Trouble.

W. L. Straub, Editor of St. Petersburg (Fla.) Times, writes: "When coming across the bay from Port Tampa I got wet and caught a cold that affected my throat and lungs. I neglected it, thinking I would soon recover, but I kept getting worse, until I bought a bottle of *Foley's Honey and Tar*, and it cured me completely."

Three sizes—25c, 50c, $1.00. The 50 cent size contains two and one-half times as much as the small size and the $1.00 bottle almost six times as much. **Refuse Substitutes.**

SOLD AND RECOMMENDED BY
FOR SALE BY ALL DEALERS