msa_sc2901_scm1626-0601 ©Maryland State Archives

Kent News

ESTABLISHED 1841.

FRED. G. USILTON. WM. B. USILTON, JR

WM. B. USILTON'S SONS,

PUBLISHERS.

SATURDAY, - - - JULY 8, 1905

PERSONAL TIDINGS....

About You and Your Friends—The Going and Coming of Persons You Know.

Mr. George Bacon wife and daughter, Francis, have been visiting their daughter, Miss Ellen, of Camden, N. J., where she is employed in the Delaware and Atlantic Telephone Company.

Mr. Carl M. Lynch, of Chestertown, visited his parents, Mr. and Mrs. Wm. Lynch, near Kennedyville last Sunday.

Miss Effie R. Lynch, of near Kennedyville, has returned from a pleasant visit with relatives in Baltimore.

Mr. Howard Swindell, of Baltimore, was a guest at the home of Mr. Robert Ford last week.

Miss Dyer, of Henderson, is visiting Mrs. J. P. Parrott on Cannon street.

Mr. Wm. H. Blakeney, who has been quite ill, is able to sit up. His son, Fred, has been at his bedside for a week, also his sister, Mrs. Zerkle.

Mr. Wm. A. Wheatley, Jr., is employed as operator at Worton Station during the summer.

Miss Jennie V. Copper, of Anderson, S. C., is visiting her mother on High street.

Mrs. Harry Hoyle and two children spent several days this week with friends near Millington.

Mr. Harry Vickers and friend, of Baltimore, visited his brother, Mr. Chas. Vickers, last week.

Mr. J. Henry Hurtt, Deputy Collector of Internal Revenue, after a service of six years and six months, has resigned his office, to take effect July 31st, to engage in other business.

Mr. George Nichols and family returned to Baltimore Wednesday, carrying his automobile with him. He says that Kent countians are not lovers of motor vehicles.

Mrs. W. T. Sasscer and daughter, Miss Jessie, of Baltimore, are guests of Mr. and Mrs. George W. Smith, on Maple avenue.

Mr. and Mrs. Harry Thompson and children visited at the home of her parents, Mr. and Mrs. Thomas Parsons, Rock Hall, last Sunday.

Mrs. Charles Vickers and Mrs. Thos. Hadaway visited friends and relatives at Rock Hall Thursday.

Mr. Frank Hurlock, of Newark, is visiting his parents on Queen street.

Mr. Merritt Beck, of St. Louis, is visiting his daughter at "Kentmere."

Mr. Thos. Garey, of Ellicott City, visited friends in town this week.

Ex-sheriff Thomas J. Fletcher, who has been very sick, is able to be out again.

Mr. James Smith, who was said to be threatened with typhoid fever, is able to be out.

Miss Flora Taylor, of Baltimore, is visiting her parents, Mr. and Mrs. Henry Taylor.

Miss Eunice Elliott is visiting friends at Galena.

Mr. Percy T. McFeely, of New York, is the guest of relatives in town.

Misses Mary and Sue Miller are spending a month in Philadelphia.

Master Fred Hirons is spending the week with relatives in Smyrna, Del.

Mr. Charles B. Dodd, of Baltimore, is visiting his mother, Mrs. Mamie Dodd.

Mr. C. C. Brown, Jr., of Philadelphia, has been the guest of his parents near Pomona.

Miss Janie Cooper has accepted a position at the Union Protestant Infirmary, Baltimore.

Mr. John Armstrong, of Philadelphia, has been spending several days the guest of his parents.

Master Newell Graham, of Easton, is the guest of Mr. and Mrs. John N. Dodd, in Chestertown.

Mr. John England, of Rockville, Md., is visiting his daughter, Mrs. Wm. T. Brown, near Pomona.

Miss Maggie Joiner, of Philadelphia, is visiting at the home of her aunt, Mrs. Geo. H. Cannon, High street.

Mrs. P. T. Foreman and Mrs. Wm. H. McFeely, of Centreville, visited friends in town one day last week.

Master Earle Thomas is spending a month with his parents, Mr. and Mrs. G. Hines Thomas, Mitchellville, Md.

Mrs. Thomas B. Elliott is at the bedside of her daughter, Mrs. C. H. Wise, who is very ill at her home in Baltimore.

Mr. and Mrs. Harry W. Brice, of Philadelphia, are guests of his parents, Mr. and Mrs. James Brice, Washington avenue.

Miss Katherine Henick, of Baltimore, is spending some time with her aunt, Mrs. Dr. Charles Richard Twilley, on High Street.

Mr. H. C. Chase, of Washington, D. C., is visiting friends in town.

Mr. Thos. Quimby, wife and son, of Baltimore, are guests of relatives near town.

Mr. Linwood Sutton has rented the Parks farm near Worton and tenated by Mr. James French.

Miss Emma McFeely, of the Pennsylvania State College, is spending her vacation with her father, Mr. W. J. McFeely, at Washington College.

Prof. Harry D. Anthony has resigned the principalship of Queenstown public school, and will probably take a course in law at the Maryland University.

Mr. H. B. Rote, jeweler and watchmaker, has resigned his position with Mr. J. H. Sides and left this week for New Bedford, Pa. He will be succeeded by Mr. Harry Kreegar who graduates this week with honors at the College of Horology, Pa.

Mrs. Hill, of Philadelphia, is the guest of Mr. and Mrs. Joseph Guest.

Mr. George Vickers, of Baltimore, is visiting his parents, Mr. and Mrs. H. W. Vickers.

Mrs. Vernon Reese and son, William, of Carroll county, are guests of Mrs. Ollie Estes.

Miss May Cannon, of Baltimore, visited her mother and brothers on High street.

Mr. A. B. Frazier visited his son in Washington this week. He says he never saw such sights!

Mr. George Kennard, wife and children, of Virginia, are guests of Mrs. Mary Edwards, on High street.

Master Frazier Russell is visiting his grandparents in Wilmington.

Mr. and Mrs. George Parker, Mr. and Mrs. Williams and two children, of Columbia, S. C., have been guests this week of Mrs. S. A. Copper and daughters, on High street.

Miss Louise Dryer and mother, of Indianapolis, are visiting Mr. and Mrs. W. W. Chapman, on Washington Ave.

Mr. Samuel Greenwood, of Baltimore, is visiting his parents, Mr. and Mrs. F. H. Greenwood.

Mr. D. B. McMenamin is in Philadelphia this week looking after his business interests.

Mr. Edgar Ford, of Wilmington, is visiting at the home of his father, Mr. David Ford, Quaker Neck

Messrs. Joe and Kent Lambert are spending their holiday with their parents at the Voshell House.

Miss Adelaide Howard, of Baltimore, is visiting at the home of her grandfather, Mr. Lewin S. Fowler.

Mrs. Rev. W. A. Melvin and children, of Cumberland, are guests of her parents, Mr. and Mrs. W. C. Peregoy.

Mr. and Mrs. E. D. Albaugh are entertaining their adopted daughter, Miss Lida McDowald, of Philadelphia.

Mr. Kennard Aldridge, of Baltimore, is enjoying a brief holiday, visiting his parents, Mr. and Mrs. Wm. R. Aldridge.

Mrs. Sadie D. Francis and Miss Elizabeth B. Kent, of Philadelphi, are visiting Mrs. S. A. Strattner at the Cliffs.

Mr. Harrison W. Vickers, Jr., who was injured by a fall, as noted in last week's NEWS, is reported improving.

Miss Bessie Ball returned from Baltimore, where she has been under the treatment of a specialist for some time, Wednesday evening.

Mr. and Mrs. Charles H. Spicer, of Baltimore, spent part of last week with Mr. and Mrs. George Z. Roland. Mr. Spicer is the brother of Mrs. Roland.

Mr. J. Allie Thomas, of Philadelphia, is visiting his mother, on Washington avenue. Mr. Thomas has a responsible position with the Clyde Steamship Co.

Mr. S. C. Singleton, wife and three sons, of Wilmington, spent the 4th of July with Mrs Singleton's parents, Mr. and Mrs. E. S. Morris, near Sassafras.

Mr. John J. Brock visited Wilmington this week and saw his horse driven by her new owner at the Driving Park. Mr. Austin is much pleased with her.

Miss Ida Bramble is spending the summer at the "Winneegan" on Baker Island, Mass.

Mrs. Amos, of Baltimore, visited Mrs. B. F. Fleming this week.

A large party left from Baltimore on Wednesday to spend two weeks in Rock Hall, at the cottage of Mrs. Abe Casey. Those in the party are the Misses Carrie Cahn, Minnie Gusdorff, and Mable Lehman, of Baltimore, and Miss Mable Kaufman, of New York, and Irene Sickle, of Chigago. They are chaperoned by Mrs. Abe Cahn, of Baltimore.

Its Provisions Simple.

THE NEWS published recently a complete and comprehensive explanation of the proposed suffrage amendment to the constitution. This explanation was published by Chairman Vandiver in the metropolitan press shortly after the Court of appeals decided that the suffrage amendment should be placed upon the official ballot. It now becomes the duty of every democratic voter to read carefully and study each and every provision of the suffrage amendment and give it his hearty support at the polls next November.

The charge has been made that it will disfranchise many of our best citizens.

It preserves without any change whatever, the existing provisions of our Constitution, which requires a man to be twenty-one years old; to have resided in the State at least one year and to be registered before he can vote.

In addition to these requirements it makes the following provisions:

First—A person able to read any section of the Constitution of this State submited to him by the officers of Registration and to give a reasonable explanation of the same; or if unable to read such section, able to understand and give an explanation thereof when read to him by the Registration officers.

Can you do this; If you can you are entitled to be registered and to vote.

Second—A person who on the first day of January 1869, or prior thereto was entitled to vote under the laws of this State, or of any other State of the United States wherein he then resided.

Could you vote in 1869 in this or any other State; Then you can vote under this Amendment.

Third—Any male lineal descendant of such last mentioned person who may be twenty-one years of age or over in the year 1906.

Could your father, or your grandfather vote in 1869? Then you can vote under this amendment, provided you are of age when you go to be registered next year.

If you can comply with *any one* of these provisions then your right to vote is assured.

NIAGARA FALLS EXCURSIONS.

Low-Rate Vacation Trips, via Pennsylvania Railroad.

The Pennsylvania Railroad Company has selected the following dates for its popular ten-day excursions to Niagara Falls from Philadelphia, Baltimore and Washington: July 21, August 11 and 25, September 8 and 22, and October 13.

The excursions from Philadelphia will be run by two routes. Those on July 7 and 21, August 11 and 25, September 8 and 22, going via Harrisburg and the picturesque valley of the Susquehanna, special train leaving Philadelphia at 8 10 A. M.; excursion of October 13 running via Trenton, Manunka Chunk and the Delaware Valley, leaving Philadelphia on special train at 8.07 A. M.

Excursion tickets, good for return passage on any regular train, exclusive of limited express trains, within ten days, will be sold at $10.00 from Philadelphia and all points on the Delaware Division; $11.25 from Atlantic City; $9.60 from Lancaster; and at proportionate rates from other points, including Trenton, Bordentown, Mt. Holly, Cape May, Salem, Wilmington, West Chester, Reading and principal intermediate stations. A stop-over will be allowed at Buffalo within the limit of ticket returning.

The special trains of Pullman parlor cars and day coaches will be run with each excursion running through to Niagara Falls. An extra charge will be made for parlor-car seats.

An experienced tourist agent and chaperon will accompany each excursion.

For descriptive pamphlet, time of connecting trains and further information, apply to nearest ticket agent, or address G. W. Boyd, General Passenger Agent, Broad Street Station, Philadelphia. t-aug21.

FOR SALE

Valüable Farm

NEAR ROCK HALL.

At the request of the owner, the undersigned offers for sale, the Judefind or Urie Farm, on the west side of the public road from Edesville to Rock Hall adjoining the lands of Messrs. Wm. Wagner, Abraham Ashley and others.

Containing About 158 Acres of Land.

It is improved by a two story FRAME DWELLING with back building, stable carriage house, meat house and shop, all in fair condition. Price low and terms easy.

CHAS. T. WESTCOTT, ATTY.,
832 Equitable Building,
j10 tf. Baltimore, Md.

Trustee's Second Sale

—OF—

GALENA PROPERTY

OF THE LATE JEREMIAH PEACOCK.

BY VIRTUE of a decree of the Circuit Court for Kent county, in equity, passed in a cause wherein Edward Peacock is complainant and Charles Peacock and others are defendants, the undersigned, as trustee, will offer at Public Sale in front of the town hall, in Galena, Kent county, Maryland,

On SATURDAY, July 15th, 1905,

Begining at 2 o'clock p. m. the following

REAL ESTATE

Located in Galena, Kent county, Maryland, which was owned by the late Jeremiah Peacock, deceased, and not sold at the prior sale on December 3rd. 1904.

1. THAT LOT OF LAND ON PHELPS AVE. adjoining the lands of J. Thomas Pennington and John D. Boyd, now tenanted by John F. Voshell, having a front of about 100 feet and an even depth of about 150 ft. Improved by a TWO-STORY FRAME DWELLING, with six rooms and a stable.
2. THAT LOT ON VIRGINIA ST., adjoining the lands of James W. Walls, now tenanted by Wm. H. Boyd, having a front of about 43 feet and 6 inches and an even depth of about 192 feet. Improved by a FRAME DWELLING with six rooms.
3. THAT LOT ON VIRGINIA ST., now tenanted by C. F. Lehman, having a front of about 192 feet. It is improved by a FRAME DWELLING with six rooms.
4. THAT LOT ON MAIN ST., leading from Galena to Georgetown, adjoining the M. E. Church parsonage, and now tenanted by Capt. George J. Tarbutton, having a front of about 47 feet and an even depth of about 245 feet. Improved by a COMFORTABLE DOUBLE TWO-STORY FRAME DWELLING, with eight rooms and kitchen, and a large stable.
5. THAT LOT ON MAIN ST., now tenanted by John N. Vansant, having a front of about 54 feet and an even depth of about 299 feet Improved by a FRAME DWELLING, with six rooms and stable.

Possession will be given August 1st, 1905, and the purchasers will be entitled to the rents from the day of sale.

TERMS OF SALE—One-third of the purchase money cash on the day of sale, the residue in two equal installments in six and twelve months from the day of sale. The deferred payments to bear interest from the day of sale and be secured to the satisfaction of the trustee. All title papers at the cost of the purchaser.

LEWIN W. WICKES, Trustee.
JOHN H. GREENWOOD, Auct. je24 ts.

Examiner's Road Notice.

NOTICE IS HEREBY GIVEN that the undersigned, examiners, appointed by the County Commissioners of Kent county at a regular meeting held Tuesday, June 27, 1905, will meet Thursday, August 10th, 1905, at 10 o'clock a. m. on the public road near Sewell's branch line between Kent and Queen Anne's county, Md., and running between the lands of the heirs of Thomas Pratt, deceased, and John Roberts to point on the public road leading from Millington, Md., to Hazel's Corner, Del., for the purpose of condemning land for a new road, as petitioned. The proposed road would start at a point in Queen Anne's county at a bend in the road leading from Blanco, Del., to the Andover Branch in Queen Anne's county. The whole route of said proposed road being a private road and kept open until about 10 years ago, when a portion of it was closed to the public.

GEORGE W. HATCHERSON,
E. W. HEPBRON,
jy8-tm. JOHN S. NEWNAM.

..NOT..

for my own interest entirely but for yours, too, I am going to make a change in my store and location. I have fully decided to move from the store I am now occupying to a much better store and location, and will add to the Jewelry business a very salable line of goods. In order to carry this out, I am compelled to reduce my stock that I have on hand, and the only way to sell it is to let it go for what it will bring. I have therefore decided to have regular sales, mostly Saturdays and Saturday nights. Will sell my entire line of

Clocks
Silver Plated
Hollow-ware
Rogers' Silverware
Domestic
Sewing Machines

Will also sell some Watches and Jewelry, mostly for ladies; Spectacles, Eye-Glasses, etc. The sale will begin NEXT SATURDAY, July 8. Read this advertisement carefully and bear in mind that "opposition is the life of trade." I ask the patronage of the public. I remain with all my strength to serve the public.

Respectfully,

A. LEVINE

CHRIST M. P. CHURCH,
REV. D. L. GREENFIELD, Pastor.
9.30 a. m.—Devotional Services.
10.30 a. m.—Theme; 'How to get Rich.'
3.00 p. m.—Sunday School.
6.30 p. m.—Twilight service. 'The Pearl Merchant.'

Mortgagee's Sale

—OF A—

SMALL FARM!

THE undersigned, by virtue of the power contained in a mortgage from George Stevens and Emma F. Stevens, his wife, to Richard D. Hynson, and duly recorded among the land records of Kent county aforesaid, in Liber S. G. F., No. 2, Folio 260, will offer at public sale on

TUESDAY, 18th of July, 1905

At the Court House Door in Chestertown, Md., at Eleven o'clock a. m., the following Real Estate distinguished by the Numbers 1 and 2:

NO. 1—

IS ALL THAT TRACT OR PART OF A TRACT OF LAND, situated in the Fifth Election District of Kent county aforesaid, on the south side of the public road leading from Rees' Corner to Tolchester, adjoining the lands of George W. Walbert, Jas. Brown and others, containing THIRTY-SIX ACRES and Three quarters of an Acre of Land, more or less.

NO. 2—

IS A HALF INTEREST IN A CERTAIN WOOD LOT called "Arcadia," containing TEN ACRES OF LAND, more or less, and situated in the Sixth Election District of Kent county aforesaid, they being the same lands which were conveyed to the said Geo. Stevens by George W. Walbert and wife by deed dated the 5th day of January, in the year 1891, and duly recorded among the land records of Kent county aforesaid, in Liber S. B., No. 14, Folio 240, &c., as on reference thereto will more fully appear.

PARCEL NUMBER ONE (No. 1) improved by a TWO STORY

Frame Dwelling,

Stable, Corn Cribs, Barn and other usual outbuildings, all in fair condition.

The fencing is in fair condition. The soil is kind, easily improved and adapted to the growth of fruit, grass and grain. It is most desirably located, being within two and one-half miles from the popular summer resort of Tolchester Beach, about three miles from Edesville and Rock Hall villages, thereby having a home market for poultry, eggs and dairy products, and also has daily communication with Baltimore city by steamers from Tolchester Beach and Rock Hall, and is near churches, schools and mills. This sale offers a rare opportunity for a person with moderate capital to secure both a home and a safe investment.

TERMS OF SALE.—One third of the purchase money cash on day of sale. On the balance a credit of twelve and eighteen months will be given, on notes of the purchaser, with a surety or sureties approved by the undersigned. The deferred payments to bear interest from the day of sale, and all interest due to be paid with each installment of the principal sum. Deed at cost of the purchaser.

RICHARD D. HYNSON,
je24-ts. MORTGAGEE.

Administrator's Sale

—OF—

PERSONALTY!

BY VIRTUE of an order of the Orphan's Court of Kent County the undersigned Richard D. Hynson administrator of SIMON SMITH late of Kent County deceased, will offer at public sale on the premises where the said deceased resided in Piney Neck, near Edesville, on

WEDNESDAY, JULY 12, 1905

HORSES and COWS

The following PERSONAL PROPERTY:

4 Head of Horses, 3 Head of Cows, 1 Yoke of fine well-broken Oxen, 1 Dayton Carriage, 1 Wheat Reaper, nearly new; 1 Grain Drill, 1 Basket Sleigh, 1 Corn Planter, 1 Spring Tooth Harrow, 1 pair Timber Wheels, 1-4 Seat Dayton Carriage, 1 Carriage Tongue, 1-1 Light Wagon, 1 Farm Wagon, 1 Corn Sheller, 1 Wheat Fan, nearly new; 2-3 Horse Plows, Road Scoop, Carriage, Wagon and Dearborn Harness, Farm Bell, Wood Saw and Bench, Cultivators and a lot of other Farming Implements to numerous too mention.

The sale to commence at 10 o'clock a. m.

TERMS OF SALE—All sums of Ten Dollars and under, cash; over that amount a credit of Six Months will be given on note of purchasers with security approved by the undersigned, payable in bank. Interest added.

RICHARD D. HYNSON,
Administrator of Simon Smith.

NOTICE—See advertisement of Mortgagee's Sale of part of personal property of Simon Smith which will be sold at the same place and time above mentioned.

RICHARD D. HYNSON,
je17-ts. Mortgagee.

MORTGAGEE'S SALE

—OF—

PERSONALTY

THE undersigned, by virtue of the power contained in a mortgage from Simon Smith and Elizabeth Smith, his wife, to Richard D. Hynson, dated the 17th day of January, in the year 1900, and duly recorded among the chattel records for Kent county, State of Maryland, in Liber S. G. F., No. 1, Folio 570, &c., will offer at public sale on the premises in Piney Neck, in Kent county aforesaid, where the said Simon Smith formerly resided and died, on

WEDNESDAY, 12th of July, 1905

THE FOLLOWING PERSONAL PROPERTY, NAMELY:

3 Head of Horses,

good workers and in good condition to do either farm or draft work;

2 Colts, 1 Cow,

TWO COWS WITH CALVES BY SIDE

2 Farm Wagons, 1 Drill, 1 Carriage, Champion Mower, Sulky Cultivator, 1 2-horse Dearborn, Ox Cart, 1 Dearborn, Randall Harrow, Twin Harrow, Corn Sheller, 1 Wheelbarrow Seeder, 1 Dog Cart, 1 A Harrow, 4 Hand Cultivators, 2 2-horse Plows, 3 1-horse Plows, Carriage Plow, Scythes, Cradles, Single and Double Trees and other Farming Implements.

Sale to commence at 10 o'clock A. M.

TERMS OF SALE—All sums of Ten Dollars and under, cash; over that amount a credit of Six Months will be given on bankable note of the purchaser with security approved by the undersigned. Interest added in note.

RICHARD D. HYNSON,
J. H. Greenwood, Auct. Mortgagee.

NOTICE—See advertisement of sale by administrator of other property of Simon Smith which will be sold at the same time and place above mentioned.

RICHARD D. HYNSON,
je17-ts. Administrator of Simon Smith.

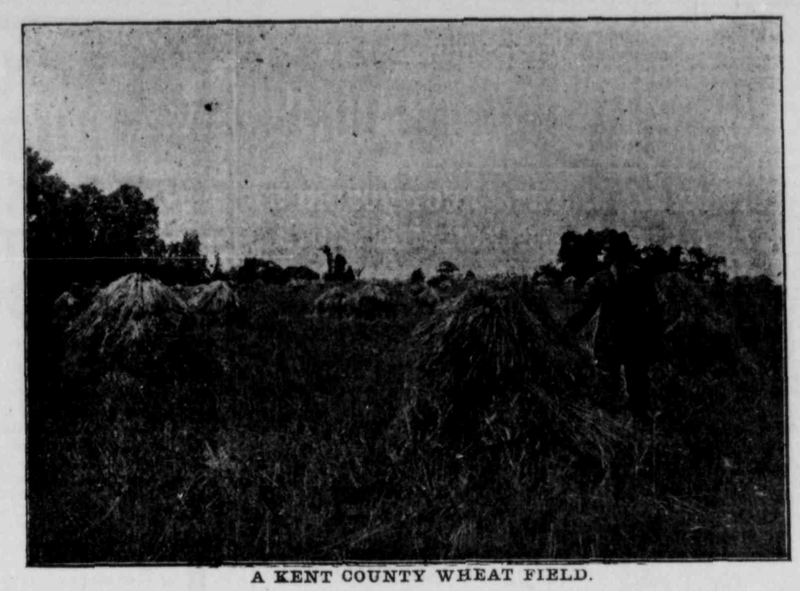

A KENT COUNTY WHEAT FIELD.

WANTED.

100,000 DOZEN EGGS for which we will pay the highest market price delivered at our store up-town.

W. C. A. THOMPSON,
j10 4t. Chestertown.

CHICKENS THAT LAY.

I have made a specialty of BUFF LEGHORNS for five years no other breed on my farm. Buff Leghorns are pronounced by all who have tried them the best layers known. My birds are of the best strain in America. Choice stock for sale. Fertile eggs, $1.00 per 15.

CHAS. H. SKIRVEN,
Route 2. Chestertown, Md.
m11-tf. Residence Caulk's Field.

Taking Stock

This week. We have just closed up our biggest Spring business. We must now clean up and get shaped up for another season. We have a big stock of Summer goods for men and boys. Special values in men's suits at $5, $6 and $8. 150 boys' Suits, sizes 3 to 16 years, at 1-2 price, now $1 to $4 that were $2 to $8. A lot of men's Outing Coats and Trousers at $5. Double-breasted at $6, that were $8. If you will stay at home or are going away, we can fit you out.

Biggest Because Best — **MULLIN'S** — Clothing Hats Wilmington. Shoes.

Presents For Commencement

For a present for the Miss or Young Man about to graduate our stock of Jewelry and personal trinkets, in gold and silver, offers a rich choice of appropriate things. Here's a suggestion or two.

Watches, In Gold and Silver
New Signet Rings,
Set Rings,
Chains,
Charms,
Lockets,
Fobs,
Fountain Pens,
Pencils, Etc.,
Brooches,
Scarf Pins,
Cuff Pins,
Waist Pins,
Hat Pins,
Link Cuff Buttons,
Bracelets,

Silver Mounted Manicure and Desk Pieces, Combs, Brushes, Fancy Hand Painted Fans, Kodaks and many other things that will please you. Come to our store and you will not be disappointed.

J. H. SIDES

JEWELER
AND OPTICIAN,
CHESTERTOWN

FOR SALE.

FARM OF 137½ ACRES, located near Kennedyville. Apply to

KENT NEWS,
je24 3t. Chestertown.

ELITE LAUNDRY—CHESTERTOWN BRANCH.

We do Family Washing as cheap and far better than the servant. Try us once. We Dye or Clean Cloth, Wash Lace Curtains, Collars, Cuffs, Shirts, White Vests, and give perfect satisfaction. Work called for and delivered.

CHAS. S. SMITH, AGENT.
je24 3t. Chestertown, Md.

PROPOSALS FOR COAL.

OFFICE BOARD SCHOOL COMMISSIONERS,
Chestertown, Md., June 27th, 1905.

PROPOSALS will be received at this office to 12 o'clock noon, JULY 11th, inst. For supplying the public schools of the county with 282 tons of the best Stove Coal, 2240 lbs. to the ton, to be delivered as follows:

Millington	21 tons
Golts	18 "
Lambsons	24 "
Kennedyville	21 "
Worton	33 "
Betterton	21 "
Rock Hall	56 "
Chestertown	48 "

Chestertown 40 tons bituminous.

All coal to be delivered by August 15th, next, and to be paid for on return of certificate signed by one or more of the trustees, certifying that the coal has been delivered and placed in the school houses on the school premises.

Bids will be received for contract to supply all of the above, or amount needed at any one or more points as indicated above.

The School Board reserves the right to reject any or all of the bids, or to increase or decrease quantities.

j1-2t MILTON MELVIN, Secy.

FOR SALE.

A ONE-HORSE GRASS CUTTER in good repair and cheap, can be seen at the shops of Samuel Hicks, on Court St. j10-3t.

WANTED.

LADY OR GENTLEMAN of fair education to travel for a firm of $250,000 capital. Salary $1,072 per year payable weekly, expenses advanced. Address, GEO. G. CLOWS, je3-1t. Chestertown, Md.

NOTICE TO THRESHERMEN.

You are hereby notified YOU MUST COMPLY WITH THE LAW in reference to traveling the public roads.

By order of the Board,
Jy1 3t. CHARLES L. DODD, Clerk.

Grain Market

New Wheat.

IN ORDER to make best offers for wheat I have arranged with Pitt Bros. Company Baltimore and E. L. Rogers & Co. Philadelphia dealers and exporters for buying wheat by cars, sail vessells, steamers &c. I will grade the wheat here and make contract price for same on the spot. If you will see me before you contract for freighting I may offer you additional advantages. I will have fresh telegrams of both markets daily. Waterborn grain insured. By dealing with us you can save commissions, have insurance and at times advantages of low freights. Call to see me at my office, my home or telephone at my expense.

je24-tf. HIRAM M. BROWN.

BALTIMORE'S BEST STORE

Hochschild, Kohn & Co.

Howard and Lexington Streets.

We prepay freight charges to all points within 125 miles of Baltimore on all purchases amounting to $5.00 or more.

THE VOGUE IN SUMMER SHOES

WALK IN TAN--BE GLAD YOU CAN.

Tan Shoes are cool. The color attracts little heat, and the leather is free from much of the dressing that makes shoes hot.

Tan Shoes don't hold the dust. Don't show the dust. Are easily cleaned.

For women with their summer skirts, and boys and girls in their summer attire, there is nothing quite so satisfying as tan foot wear.

It is a fact that best value for the money is in Hochschild, Kohn & Co. Shoes.

Women's Tan Oxfords of vici kid skin; hand welted extension soles. $2.50 value at $1.95.

Women's Tan Gibson Ties, Bluchers and Oxfords—plain toes or tipped; all shapes of heels; hand turned or full extension soles; various shades of tan, $3.00.

Misses' and Children's Tan Gibson Ties—some made for ribbon laces; hand turned or welted extension soles. Sizes 5 to 8, $1.40. Sizes 8½ to 11, $1.75. Sizes 11½ to 2, $1.95.

Misses' and Children's Tan Lace Shoes of Russia calfskin; hand welted extension soles. Sizes 5 to 8, $1.75. Sizes 8½ to 11, $1.95. Sizes 11½ to 2, $2.50.

Misses' and Children's Tan Oxfords of willow calfskin; medium or broad toes; hand welted extension soles. Sizes 5 to 8, $1.70. Sizes 8½ to 11, $1.95. Sizes 11½ to 2, $2.50.

Women's Tan Bluchers and Oxfords of Russia calfskin and vici kidskin; hand welted extension or light turned soles. $2.50.

Misses' and Children's Dark Tan Shoes—lace and button—of vici kidskin; hand welted extension soles. Sizes 5 to 8 $1.40. Sizes 8½ to 11, $1.70. Sizes 11½ to 2, $1.95.

Misses' Tan Lace Shoes of Russia calfskin; extension soles. Sizes 11½ to 2. $1.95 value at $1.50.

FREE A FASHION MAGAZINE AND A PATTERN FREE

FILL OUT THIS COUPON AND MAIL TO US

McCall's Magazine is one of the most popular monthly magazines for women published. It illustrates the latest fashions, gives lessons in dressmaking, fancy work and housekeeping, and always contains some interesting stories. A good idea of its usual makeup may be gained from the following list of

CONTENTS OF JULY McCALL'S MAGAZINE

Pretty Summer Styles for Little People (Illustrated).
Lessons in Dress Making—The New Suspender Gowns (Illustrated).
New and Stylish Fashions (Illustrated).
Concerning Coiffures.
A Fourth of July Party.
For the Small Boy.
The Polo Hat and Other Stylish Shapes (Illustrated).
Keeping Young (Illustrated).
Inexpensive Summer Homes (Illus.)
A Matrimonial Rush Order (Story)
On Dancing for Children (Illus)
The Very Latest Fashions in Belts (Illustrated).
Mrs. Dillingham Smith, Pro Tem (Story).
At the Seaside—New Styles in Bathing Suits (Illustrated).
Some New Card Games.
A Change of Partners (Story)
Fancy Cakes and Others (Illus.)
Fancy Work (Illus.)

The regular price of McCal.'s Magazine is 5c a copy; 50c a year. We will give a year's subscription, including a pattern (which may be selected after first copy of the magazine is received) absolutely free to every woman who will fill out and mail to us this coupon.

Name.....

Postoffice.....

County..... State.....

KENT NEWS, Chestertown, Md.

Our Mail Order Department is equipped to give prompt and accurate service. The McCall Bazar of Fashions will be mailed free every month on request. Samples of Silks, Dress Goods, Wash Fabrics and so on will be cheerfully sent if you will write for them.

Hochschild, Kohn & Co.

Lexington & Howard Sts., BALTIMORE

Treas. ... as often as is necessary ... stomach. Trial size 25c. Family size 50c. M. A. TOULSON. ... Cures Quickest Prevents Pneumonia