msa_sc2901_scm1626-0619 ©Maryland State Archives

COMMISSION CARDS.

COMEGYS BROWN, E. S. STUBBS

Brown & Stubbs,

PRODUCE COMMISSION MERCHANTS.
No. 224 S. Charles St Balto., Md.

Reference—Farmers & Merchants National Bank. marlb.

STEVENS BROTHERS,

Members of Chamber of Commerce
COMMISSION MERCHANTS,

For the sale of
Grain, Fruits, Live Stock, Wool and Country Produce Generally.

Special attention given to the sale of Grain and Fruits.

No. 266 S. Charles St., Baltimore, Md.

R. GROVES WITH

CLIFTON & WOODLAND,

—PRODUCE—

COMMISSION MERCHANTS,

FRUITS, VEGETABLES, &C.,

217 SOUTH CHARLES STREET,

may 16. BALTIMORE, MD.

GEO. W. ROEDER & CO.,

GENERAL

COMMISSION MERCHANTS

121 South Charles St., Balto., Md.,

For the sale of any kind of country produce We are also prepared to furnish any responsible parties with stock such as young, poor cattle or stock sheep, or butchers with fat cattle on small commission.

E. T. COMEGYS

—WITH—

STEWART FRUIT CO

OF BALTIMORE CITY, MD.
118 and 120 E. Pratt Street,

COMMISSION, FRUIT & PRODUCE,
SHIPPERS AND JOBBERS,

Highest market prices. Returns same day. Fruits, Berries, Melons, Vegetables, Poultry, Eggs, Live Stock, Furs, Hides, and Country Produce, Oysters, Grain, Hay, Marsh Grass. Shippers are invited to visit our new store. Largest Fruit and Produce house in Baltimore. Ref, Nat. Bank of Commerce, Bradstreet or Dunn. Consignments solicited.

Philadelphia Cards.

R. A. BRICE & SON.

COMMISSION MERCHANTS

SPECIALTY IN

FRUITS AND POULTRY,

328 N. Front St., Philadelphia.

Quick sales at top market prices and fully returns.

WILLIAM P. IRELAND,

121 CALLOWHILL ST., PHILADELPHIA,

COMMISSION MERCHANT

In Fruits, Produce, Poultry, Eggs and Live Stock.

Quick Sales at Top Market Prices and Prompt returns, daily if requested.

THE OLD RELIABLE FIRM

J. E. HENDRICKSON & CO.,

LIVE STOCK

COMMISSION MERCHANTS,

30TH AND MARKET STS., PHILADELPHIA.

We handle Live Stock and have all facilities for this line of trade. We solicit the patronage of Shippers and guarantee to make prompt returns. Give us a trial and be convinced.

TRUST FUNDS TO
LOAN ON MORTGAGE
IN SUMS TO SUIT

APPLY TO
JOHN D. URIE,
Office Adjoining Savings Bank
Chestertown, Maryland.

T.D.FRANCE

(Successor to J. T Twilley.)

DEALER IN COAL, WOOD, LIME, CEMENT AND HAY.

We have newly stocked our yard and guarantee to please the public both in quality, price and delivery and ask a trial. COAL AND WOOD UNDER COVER, which together with LIME, HAY &c., will be delivered in any quantity on rail or water.

THOMAS D. FRANCE,
May-10. Cannon St. Chestertown, Md.

Coal & Wood

KINDLING A SPECIALTY.

At MRS. A. P. MATTHEWS' YARD, Cross Street. First-class goods. Prompt delivery We have also a complete line of FEED, HAY and GROCERIES at our store on Cross St.

Orders left at Roland Bros.' Meat Shops or at my office will receive prompt attention E. N. Roland will have charge of the business. Call on or address.

MRS. A. P. MATTHEWS,
sel-tf. Chestertown Md.

NOTICE.

The undersigned, a graduate of Washington College and the Law Department of the University of Pennsylvania, class of 1900, announces his removal from Philadelphia to Chestertown, where he will engage in the practice of law, having passed the Maryland State Bar examination.

HERBERT E. PERKINS.
ATTORNEY-AT-LAW.
Office on Court St., opposite the Court House. s24-1mo.

HARRISON W. VICKERS, JR.,

ATTORNEY-AT-LAW,

W. LEXINGTON ST., BALTIMORE, MD.

Long Distance Phone Mt. Vernon 3025 Maryland Phone Courtland 2100.
Will practice in Kent and adjoining counties.
sep17-tf.

JAMES W. CHAPMAN, JR.,

ATTORNEY-AT-LAW,

Room 400 Maryland Telephone Building, Courtland and Lexington Streets, BALTIMORE, MD.

Long Distant 'Phone Mt. Vernon 2259. Maryland 'Phone Courtland 2866. ap9-y

Ruberoid Roofing

Is only sold by the undersigned, and is guaranteed by the manufacturer to outwear any other "oid" made. That is to say, half ply RUBEROID will outwear any one ply of Fairoid, Paroid or any other oid, and so, one ply RUBEROID will outwear any other make of two ply. We challenge competitors for such a test.

Galvanized Corrugated Steel

Furnished on short notice at a small margain over cost.

Felt Roofing—

Two and three ply, 80 cts. and $1.00 per roll, with tins and nails.

Roof Paints—

For metal, wood or felt. Pure Asphalt Paint, black 70c, red 80c; Mixed Asphalt and Tar, 35 and 45c. Tar Paints 25c per gallon; 5 gallons for $1.00.

Carrara House Paints—

All colors and for all purposes. The very BEST PAINT on the market.

Zinko Paints—

A pure linseed oil and pigment—warranted for five years by the manufacturer at $1.25 per gallon.

Water Paints—

For outside and inside use. Try it.

Star Cream Separators—

Gravity, single and double inside cans. Call and examine its good points.

Rain Spouting—

And Down Fall Pipe, sold cheap, anybody can put them up.

Black Death—

Insecticide, the sure bug killer.

Ladders—

Harness and Machine Oils.

JOSEPH GUEST,
Apr. 8. Chestertown, Md.

Every woman should send for

FREE SAMPLE of FULTON YEAST

and learn of our plan of sending it fresh from the factory to your kitchen just when you want it. No bother, no trouble. Our plan insures successful baking, as you run no risk of stale yeast. We have been making this yeast for twenty-five years and the demand is greater than ever. Write to-day for sample.

FULTON YEAST CO., Inc.
Richmond, Va.

LUMBER

Shingles, Pickets, Cypress Fencing, White Pine Barn Boards, Dressed White Pine Boards, Georgia Pine Frame Stuff, Virginia Pine Frame Stuff, Virginia and Georgia Pine Flooring, Juniper Pickets for Wire Fences, Locust and Cedar Posts for Farm Fences.

For Sale by

THOMAS W. ELIASON,

CHESTERTOWN, MD.

W. S. AND A. M. CULP

Lumber

Building Materials.

We are receiving several cargoes of LUMBER and are in a position to name you close prices.

We are agents for CAREY'S MAGNESIA ROOFING. Ask those who have used this roof and you will use no other.

W. S. & A. M. CULP

M. KRAMER, The New Blackiston Building

ROCK HALL, MD.

THIS ADVERTISING is a sort of mutual affair, which has a tendency to strengthen the confidence which must exist between the seller and the buyer. Little profits and judicious advertising is the foundation upon which a successful business can be built. We call the KENT NEWS readers attention to our special sale of MEN'S AND BOYS' CLOTHING. A summer suit at reduced prices right in the height of the season is somewhat of an innovation, yet a call for these goods will convince you that they are extra values at our reduced prices. Then our SHOE BUSINESS is a hobby of ours. We try to keep the Shoe to please each and every patron. This necessitates us to carry a very large stock of shoes, and from this stock the most fastidious can be suited.

We carry a full stock of MEN'S HATS, LADIES' AND GENTS' FURNISHINGS, DRY GOODS OF EVERY DESCRIPTION, CARPETS, MATTINGS AND OIL CLOTHS. A nice line of GENERAL MERCHANDISE.

We hope to receive a liberal share of your patronage in the future.

We are yours for business,

M. KRAMER, - ROCK HALL, MD.

Now For Your Feet

When you want a shoe for any occasion you want one that is "Just Right" not "nearly so" nothing but "just right" suits and nothing but giving satisfaction suits us, that's why we take pleasure in offering you our new spring styles, made on custom shaped lasts with the "Just Right" details that make them a winner. We have all kinds and grades in great variety in Pat Colt, White Canvass and Russett in Oxfords and high cuts. The only place in town where you can buy the celebrated W. L. Douglass Shoes for men and boys. White Canvass, Tan Shoes and Oxfords are the "right thing" this season. My stock in these is all new, every pair of them.

Buy Your Shoes From The Shoe Man

Under Stam's Hall.

where you can always find a large line to select from. Fifteen years experience in the business. One price to all. Prices the lowest. If you wish to be strictly in it this summer you will have to have a pair of white and tan shoes—8 styles in white and 20 styles in tan.

Thomas G. Wroth,

The Shoe Man, Under Stam's Hall.

Fire Insurance Agents. | **Shafer, Redmile & Co.** | Fire Insurance Agents.

DEALERS IN

Farm Implements

Carriage Repository.

Visit our New Carriage Emporium, where we have placed a fine selection of NO-TOP and TOP BUGGIES, SURREYS, POLES, TOPS, FARM WAGONS and DEARBORNS.
OUR CARRIAGE HARNESS cant't be beat.
OUR OWN MAKE OF FARM WAGONS and DEARBORNS.
Carload of American Woven Wire Fencing, also, Barbed and Smooth Wire and Poultry Wire.
BLACKSMITHING AND WHEELWRIGHTING
All Kinds of Repairing attended to promptly.

SHAFER, REDMILE & CO.,
KENNEDYVILLE MD

Carriages, Dearborns, Wagons

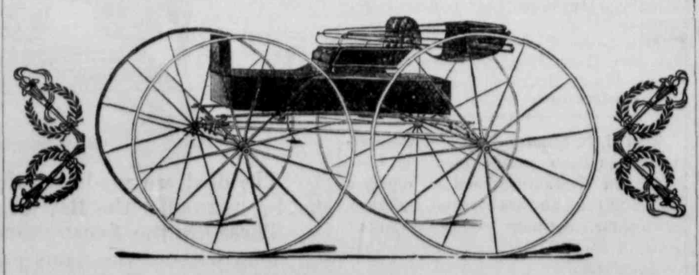

Most Any Style Buggy You May Wish For

HORSE SHOEING, WHEELWRIGHTING and ALL KINDS OF REPAIRING second to none in the quality of our work. Call and see us,

S. HICKS, Court Street.

The Democratic Ticket.

AN EXCELLENT TICKET.

Legislature:
ISAAC GIBBS,
CAPT. CURTIS E. CRANE.

Treasurer:
WILLIAM E. KEYSER.

Sheriff:
ANDREW MEDDERS.

County Commissioners:
JOHN E. MORRIS,
WILLIAM WAGNER.

Surveyor:
GILBERT B. TAYLOR.

SWEPT BY RELIGIOUS FLOOD

Armory is the Scene of Remarkable Demonstration at Christian Endeavor Convention in Baltimore.

A rush of enthusiasm that swept men off their feet and brought them sobbing and trembling to the front of the great C. E. hall, there to stand before 10,000 persons and declare their intention of leading a better life and giving themselves to Christ, swept over the men's great meeting at the Fifth Regiment Armory, in Baltimore Sunday afternoon. The demonstration was the most remarkable of its kind that has ever occurred in Baltimore, and was as sudden and unexpected as it was overwhelming. With no preparation and no thought of making the meeting a revival, nor of giving it an evangelistic flavor, at its close it developed into a scene so stirring and solemn that it will remain forever in the memory of thousands of those present. A great wave of religious emotion seemed to flood the hall, and 500 or more men—not delegates to the convention, not members of the Christian Endeavor Society, not churchmen of any kind, but men of toil, members of the labor unions, sturdy workers in many lines of trade—rose in their seats in prompt response to the eloquent and impassioned appeals of Rev. W. E. Biederwolf, of Monticello, Ind., and declared their wish to be saved, crowded around the speakers' stand and struggled to grasp the hand and speak a word to the man who had so thrilled them.

Several hundred of these men stood for minutes, while the great audience looked on, and sang and prayed and shouted with a religious zeal and fervor that fairly seemed to shake the great building. Many of the men and boys who had come forward in response to Rev. Mr. Biederwolf's appeal did so with the tears streaming from their eyes and their voices broken by sobs and husky with suppressed emotion.

JOY AMONG THE LEADERS.

The clergymen and workers on the platform looked on in wonder and were uplifted with enthusiasm and joy at the spectacle, which came as the most unexpected kind of a climax to a great and glowing meeting. The Christian Endeavor workers got right down in the crowd and distributed to the men who had signified their desire to lead better lives, by raising their hands or leaving their seats, cards upon which were printed the words "I want to be a Christian," and more than 200 of them signed their names and put their addresses on these cards.

"It is the greatest men's meeting in all our history," said Mr. Wm. Shaw, who has attended all except two of the international conventions in the last 24 years. "This demonstration was as marvelous as it was unexpected, and is the most striking thing that has occured during the whole convention."

The revivalistic part of the meeting was directly brought about by Rev. Mr. Biederwolf, who was the last speaker. There were fully 10,000 men in the hall, and many were in their shirtsleeves, the heat being intense. Rev. Edwin Forrest Hallenbeck, of Binghamton, N. Y., presided, and Mr. F. H. Jacobs, of Brooklyn, N. Y., led the musical part of the services, which was rendered with a vigor and enthusiasm that in itself stirred the crowd and prepared it for the great emotional upheaval that followed. There had been a beautiful cornet solo by Mr. Walter F. Plummer, followed by an address by Rev. Charles Stelz'e, of Chicago, in which he directly appealed to the workingman.

Much for Which to be Grateful.

The summer season with genuine summer weather is now present and all nature revels in the rich fullness of life. What a treat it is to leave the duties and cares of business and get out among the trees or down by the placid waters, or ripple and splash along the sands while the summer winds stir. The summer season is a fitting one for relaxation and we of the country can thus feel the coveted superiority which we enjoy over the less fortunate ones who must live and swelter between the oppressive walls of brick and mortar of a crowded city. After all life has many compensations for those of the quiet country home. The fresh air from mountian top or dreaming water courses, the rich green woods and fields with their promise of bountiful returns in earthly blessings, are indeed things to be grateful for in this life of ours.

CASTORIA.
Bears the Signature of Chas. H. Fletcher. The Kind You Have Always Bought

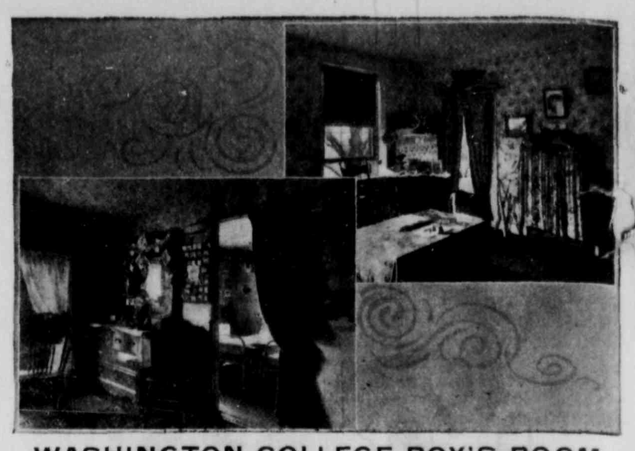

WASHINGTON COLLEGE BOY'S ROOM.

WE, FOR THE 60TH SEASON PRESENT

...Our Fertilizers...

TRADE MARK

TO THE FARMERS AND PLANTERS OF KENT and adjoining counties. With pride we say that we are better equipped than ever, this year to give you your money's worth.

Many cannot understand why, after so many years doing business here, that Wilbur W. Hubbard's Fertilizers are more extensively used year after year. But the mystery is solved by a visit to our factory, which is always open for inspection to the public, and those who go down to our works marvel at the pains taken in manufacturing the goods.

First the bone is shoveled in the crusher with a scoop shovel and prepared for the Denmead mill, then it is dissolved, and after getting in good mechanical condition, if making a dissolved bone goods, so many pounds of bone is put in the mixer. The nitrate of soda, fish and high grade potash are added, the whole thoroughly mixed, passed through a phosphate mill and screened and thrown up in bulk, to remain until it is shipped, and then it is bagged in new treated acid proof bags and sent out in splendid shape. We are often asked, "why don't you run the goods when first mixed, right in the bags, and not go to the expense of treating the bags, as do other manufacturers?"

We are often asked if this is not a needless extreme, but we reply—it pays to make the best.

Whilst there is some loss by evaporation by bulking, an additional expense in rebagging and an expense to treat the bags, when we remember that a farmer appreciates a good goods, and in first class mechanical condition it pays to go to extremes as it is impossible to make a first class fertilizer otherwise, and by treating our customers right in their purchases, making the time of payment of the bill to suit them, we have gotten a personal hold upon our trade.

The Fertilizers for 1905 are the best we have ever put out. Each year has its experiences. We learned something in 1904—the users of Wilbur Hubbard's Fertilizers will get the benefit of it. A poor article may sell rapidly for a time if it is pushed energetically, but a record of steady gain over a period of 60 seasons among the same people, can only be achieved by a good, reliable article. You can only judge the future by the past. If you have used Wilbur Hubbard's Fertilizers in the past you may be assured they will give you satisfaction in the future. If you have not tried them, we ask you if a record of Thirty (30) successful years with the farmers of the Middle States is not a sufficient guarantee to justify you in using the goods.

Soliciting your patronage, and thanking all our friends for their substantial support in the past, we remain

Very truly yours,

Wilbur W. Hubbard,

Manufacturer of Standard Bone Fertilizers,

July 15, 1905. CHESTERTOWN, MD.

GRATITUDE

Is the sweetest flower that blooms in the human heart, that may be true and it may not, however, I am very gratified to the farmers and public generally for their liberal patronage during the spring trade. I am now ready to serve your wants for the fall work.

JUST RECEIVED A CAR LOAD OF THE

Superior Grain Drills

And DISC HARROWS, on wheels. Also the EVANS DISC HARROWS, none better SPRING TOOTH and SPIKE TOOTH HARROWS. I can furnish you with a Hoe Drill, single or double disc, in any size. I am also agent for the Light Draft Ontario Drill. Come and see it.

Corn Harvesters

If you need a Corn Harvester, don't forget that the McCormick is the best in more ways than one, it is the strongest, lightest will pick up down corn better and carry more corn than any other Harvester made. It is not necessary to bind the corn to carry it 40 hills before dumping. A large line of repairs on hand, though few needed.

Fertilizers

Piedmont Mt. Airy Guano Co.'s goods are sold by me at very close prices. Some of the best farmers are using these goods with very satisfactory results. I ask a trial.

JOHN C. DAVIS,

CHESTERTOWN, ... MARYLAND.

THE NETHERLAND,

NEW YORK AVENUE AND BOARDWALK.

ATLANTIC CITY, N. J.

New throughout; open surroundings; rooms ensuite with private baths. Electric lights, steam heat, elevator, and all modern improvements. Convenient to piers and amusements. Special spring rates of $2.50 up daily, $10.00 weekly. Coach, Booklet.

IRVIN N. WELLS.

FOLEY'S KIDNEY CURE
Makes Kidneys and Bladder Right

INSURANCE NOTICE.

Notice is hereby given to the insured in The Mutual Fire Insurance Company of Kent County, Md., that the use of INCUBATORS in buildings greatly increase the hazard, and that the Company will not be responsible for losses where they are used. By order of the directors April 3rd, 1905.

GEO. B. WESTCOTT.
a8t. Secretary an Treasurer

SPORTING GOODS.

BASE BALLS, BATS, GLOVES, SHOE PLATES and everything needed for the "Diamond."

J. K. ALDRIDGE & CO.

To Cure a Cold in One Day Cures Grip in Two Days.

Take **Laxative Bromo Quinine** Tablets. E. W. Grove on every box. 25c.

Seven Million boxes sold in past 12 months. This signature,