msa_sc2901_scm1626-0700 ©Maryland State Archives

MOODY & LUSBY | MOODY & LUSBY

DO YOU SEE THIS FELLOW?

LOOKS SURPRISED, DON'T HE?

Well, this is about the expression of those visiting our Regular Semi-Annual Reduction Sales.

We now propose to clear up all Summer goods at very much reduced prices.

Now we mean reductions from our already low quotations and every article of merchandise in our establishment is marked in plain figures. You can well see the significance and realize the difference in prices asked for similar qualities by city houses.

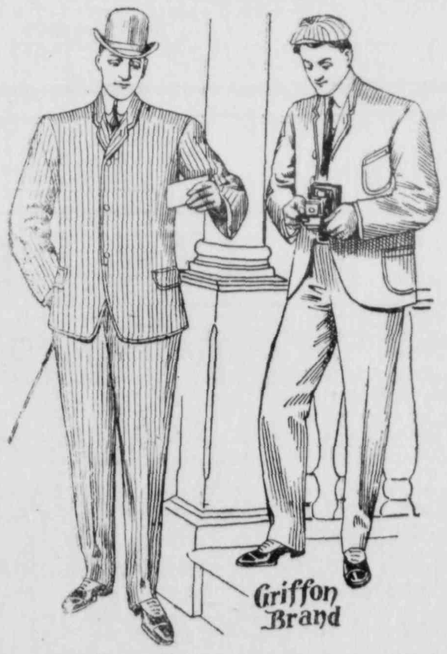

Come early while we have a fair assortment in Men's, Boys' and Children's Clothing, Straw Hats, Summer Underwear, Separate Trowsers and all Summer Merchandise will now be cleaned up.

MOODY & LUSBY

Directly Opposite Court House, CHESTERTOWN, MD

THIRTY Washington College students are at the training table and are on the football field daily, under the direction of Coach Halbert. Two teams are being picked and the prospects are good for first-class teams. The second team's first game will be with Baltimore City College at Chestertown Oct. 7. The first team will go to Western Maryland College on Oct. 14 and play a game. The young ladies of the college have organized a basket ball team. A match game of basket ball with the Baltimore Woman's College would be a great card if it can be arranged.

A MARRIAGE LICENSE was granted this week to Edw. C. Newton and Miss Ida Taylor.

Unfortunate.—Ezekiel R. Marker, a farmer residing near Warwick, has been singularly unfortunate this year, and has the sympathy of the entire neighborhood. Four months ago, while Mr. Marker was at work on a binder, getting it in order to use in his harvest field, he was struck in the eye by a small piece of steel, causing him intense suffering and finally the loss of the eye. At the time it was feared he would go totally blind, as the other eye was affected. He had just recovered from the shock, when his wife was stricken with typhoid fever, and she has been very ill for three weeks. Last week Mr Marker was taken sick with same disease, and this week the two older children were stricken.

LOCAL NOTES.

Sales of Property.—Mrs. S. A. Ivens has sold, through J. Waters Russell, her home uptown to Mrs. Margaret Wheeler for $700.

Mr. D. James Hall, of Millington, has sold his Queen Anne's farm to Mr. Thomas Jarman for $3,000.

Improvements.—Mr. Joseph E. Edwards will erect a shop on High street next door to Bartley's furniture store. It will be used as a meat store.

Mr. C. S. Smith is making extensive improvements to his property on Cross street. It will be occupied by the Adams Express Company.

Mr. W. L. Fowler and force of painters are putting the finishing touches on Mr. Samuel Vannort's elegant home.

Mr. T. B. Elliott is improving the jail fence by a coat of blue green paint.

Marriages.—Miss Alice Roberta youngest daughter of Rev. and Mrs. R W. Todd, well known in Kent, was married last Wednesday afternoon at her home in Baltimore, to Mr. George W. McCormick, of Philadelphia, the ceremony being performed by her father.

CARDS are out announcing the coming marriage of Miss Bertha Clark Stengle, daughter of Presiding Elder and Mrs. Stengle, of Salisbury, Md., to Rev. James Wesley Colona, pastor of the M. E. Church at Princess Anne, Md. The ceremony will take place in Asbury M. E. Church, Salisbury, on Wednesday, October 4th, at 12 o'clock, noon.

Miss Lucy J. Winterode, daughter of Mrs. B. J. Winterode, of Delight, Md., and Mr. Frederick M. Gemmill, of Baltimore, were quietly married Sept. 18th at the home of Rev. J. G. Murray in Baltimore. Mr. Gemmill is a former Kent countian and is traveling salesman for Loemy Drug Co.

Quarrel's Fatal Effect.—Wednesday evening Addison Hardesty, of Chestertown, went on the lawn of Mr. G. T. Lanahan, in Sudlersville, and began an argument with that gentleman. Blows followed, and during the engagement Mr. Hardesty broke two pailings over Mr. Lanahan's head and tore his shirt nearly off. Mrs. Lanahan, who was suffering with a weak heart, was a witness to the fight and became so frightened that she died within a few minutes. She was about 66 years of age.

Raising Hogs.—A young bachelor of Chestertown is a thorough believer in the wisdom of investing in hogs as the following transaction will clearly prove. He purchased four pigs in April for $14, has paid $21 for feed and last Saturday sold same for $48—a clear profit of $13. If he had raised a hundred hogs he would have realized $325 in four months!

Removed to Kent.—The September term of the Circuit Court for Cecil County adjourned Tuesday, after being in session just seven days. Notwithstanding there were 100 civil cases on the docket, not a single one of that class of cases was called for trial. Many of them were continued, while others were settled after being marked for trial. The case of State vs. John Deer, colored, indicted by the grand jury on the charge of feloniously assaulting Bertha Taylor, also colored, aged 13 years, of Port Deposit, was removed to the Kent County Court, at Chestertown, for trail. Deer was tried the latter part of last week, but the jury in the case failed to agree upon a verdict after about 20 hours' deliberation.

A Splendid Outing.—A jolly party left Chestertown Wednesday morning on Eliason's speedy yacht and spent the day upon the beautiful Chester. An old-time oyster scald and fish fry was the feature of the day at Cliff City, under the direction of Prof. Chas. Stratton and wife, both of whom were indefatigable in their efforts to make the outing a success. Such a feast of good things is surely only to be found in old Kent. Among those in the party were Mr. and Mrs. W. G. Evans, Mr. and Mrs. J. Hydie Thompson, Mrs. Mamie Sheppard; Misses Viola Eidman and Grace Seward, of Baltimore; Misses Helen Jefferson, Maud, Avis and Bessie Sheppard, Marian Lusby, Violet Evans, Bessie Nicholson, Clara Usilton; Messrs. J. E. Ferguson, D. B. Ford, Warren Hurlock, J. Waters Russell, Horace Nicholson, W. B. Usilton, Jr., and Ralph Evans. John Bradshaw was chef and is an expert in his line.

Family Wiped Out.—The family of James Tribbit, who resides on a small farm two miles from Henderson, Caroline county, is almost wiped out by typhoid fever. The family consisted of 11 members—father, mother and nine children, They were poor, yet very energetic people, and when the fever entered the little farm home the father, not realizing the danger ahead of him and believing that his little ones would soon get well, did not send for a physician until he lost one of his children. Then it was too late, and one by one they have passed away, until five of the family remain. On August 5 Mary, the oldest daughter, was the first to die. An 11 year old daughter died on August 10. The mother, who was also stricken with the disease at the same with her children, died August 15. On September 5 a 13-year-old daughter died, and on September 20 William, aged 20, died. Monday morning the father, James Tribbitt, who was heart-broken by the loss of his wife and children, died. He was sick only a few days with the fever. Three small children, the youngest only 6 years old, are critically ill, and the attendent physician has little hopes of their recovery The oldest son, a resident of Wilmington, Del., also has typhoid fever, and is in the Delaware Hospital, of that city, for treatment.

Jewish New Year.—The blowing of the Shofar, or ram's horn, a distinctive feature of the Jewish New Year's services, will be heard in the synagogues next week, as the new year begins September 29. The sounding of the shofar is to make public proclamation that the Creator of the universe is the God of Israel; to admonish all to forsake their evil ways and return to him and repent and to remind the people of Israel of the law given to them on Mount Sinai, during which, as found in the Bible, "the sound of the shofar was exceedingly loud." A cornet takes the place of the ram's horn among the reformed Jews. Ten days after the opening of the New Year, or Rosh Hasbonah, occurs the Day of Atonement, the most solemn of all Jewish holidays. Then comes the Succoth festival, or Feast of Tabernacles, a harvest festival, which is season of rejoicing and thanksgiving for the blessings of an abundant harvest.

A Good Job.—The bridge over Fannell's branch, is about completed but will not be open for travel for several days. The mason work by Mr. S. J. Coleman is said to be the best on the Shore while the whole job proves that local contractors can successfully compete with the whole country. Messrs. W. S. & A. M. Culp were the contractors. Mr. J. Romie Byrom was the first to cross on horseback and Mr. Lewin U. Skirven the first in a vehicle.

Court House Improvements Contemplated.—Mr. B. F. Smith, of the Fire Proof Construction Co., of Washington, D. C., was before the Kent county commissions last week. Drawings and plans were laid before the board for more fire proof vaults, etc., for the county records and books of the various offices. The improvements *on paper* call for a room for school commissions, consulting room for county commissions and more vault room for the clerk of court, etc.

School Notes.—The school Board for Kent County tried to solve some of the knotty problems existing in the school affairs of the county last Tuesday. The congested condition in the Chestertown school was relieved by appointing Miss Addie S. Hurlock, of Catt's Corner school, to be an extra teacher, the division of classes having been left to Profs. Melvin and Smyth.

Miss Rebecca Evans was appointed to the vacant scholarship at Maryland Institute, Baltimore.

An additional school room will be built at Massey and another teacher appointed.

Another colored teacher has been granted the Coleman school.

Rock Hall has asked for an additional teacher as they now have 264 pupils enrolled.

Miss Jennie Reese has been appointed to a scholarship at Baltimore State Normal School.

Wesley Chapel Improvements—Our recent festival at Wesleyan Chapel was a decided success. We had a large crowd, an excellent supper, such as the ladies of this old historic church *always* serve, and we netted approximately $75. We are now engaged in rather extensive improvements of the property. We have put up metalic ceiling. We are putting a large Gothic window behind the pulpit and are replacing the old windows with art glass windows to correspond and making other needed improvements involving a cost of about $800 We shall not be ready for re-*opening before the 10th of November.* Until that time our Sunday school sessions will be suspended. In the meantime we hope to conduct a series of revival meetings in a tent, beginning about the middle of October.—J. W. Parris, pastor.

WORTON ITEMS.

During the absence of our pastor Rev. Mr. Habbert, a Temperance sermon was delivered at Union M. E. Church last Sunday by Rev. Alfred Smith and was appreciated by quite a large number.

Misses Mabrey and Ethel Rash two prominent young ladies of Worton have entered Washington College for the next year. We wish them much soccess.

Mrs. John Thomas has had as her guests the past week, Miss Mae Usilton and sister.

Mr. G. N. Cooper has been in Baltimore this week attending to business.

Mrs. Mattie Thompson, of Galena, has been spending sometime with her sister Mrs. Charlie Miller.

Mr. Herbert Matthews arrived home Tuesday evening from Chester where he had been for his team, which was stolen about two weeks ago. It was located in Chester last Saturday by Sheriff Keyser.

Mrs. Jack Hackett and little daughter Margerite spent a part of this week with her parents, Mr. and Mrs. Noble Gears.

Mrs. J. B. Merritt left here last Tuesday to spend the fall and winter with her daughter Mrs. Archer Hepbron, of Baltimore.

GOLT ITEMS.

Our farmers are all through cutting corn and some have begun seeding wheat.

We are sorry to note that our pastor Rev. T. J. Smith is very ill at his home Oak Grove, Del., but are glad we were fortunate enough to have Rev. Chas. H. Hastings, of the Dover Academy, to preach for us Sunday.

Mr and Mrs. J. T. Matthews entertained friends and relatives from Smyrna and Townsend on Saturday and Sunday last.

Mr. Chas. W. Spry and cousin Miss Evelyn Peacock made a flying business trip to Wilmington, on Wednesday.

Miss Mattie McCarter, who has been spending the summer with friends and relatives in New Castle and Wilmington, has returned home.

Mr. and Mrs. John Johnston, Jr., gave a social in honor of the Misses Price, of Wilmington, on Friday last.

Mr. Daniel Steel, spent Sunday with Mr. Ralph Hewitt.

Evelyn, the little daughter of Mrs Maud Peacock, of Cecilton is visiting her grandmother near here.

Miss Grace Peacock, is spending a few days with her grandparents, Mr. and Mrs. J. T. Matthews.

We are glad to report that Mrs. B. F. Phillips has almost entirely recovered.

Ayer's

Impure blood always shows somewhere. If the skin, then boils, pimples, rashes. If the nerves, then neuralgia, nervousness, depression. If the

Sarsaparilla

stomach, then dyspepsia, biliousness, loss of appetite. Your doctor knows the remedy, used for 60 years.

"Returning from the Cuban war, I was a perfect wreck. My blood was bad, and my health was gone. But a few bottles of Ayer's Sarsaparilla completely cured me."
H. C. DOEHLER, Scranton, Pa.

$1.00 a bottle. All druggists. J. C. AYER CO., Lowell, Mass.

for Impure Blood

Aid the Sarsaparilla by keeping the bowels regular with Ayer's Pills.

WM. MEDDERS & CO. | WM. MEDDERS & CO. | WM. MEDDERS & CO.

NEW GOODS HERE!

AND MORE ARRIVING

That is the way it is in the active business.

Good things come and go and more follow.

No high prices. We buy and sell for cash.

Outing Flannel at 9c

We purchased 2000 yards of the finest 12½c quality Outing Flannel in order to give our trade this bargain for only 9c yard. All patterns, all styles. Write for samples.

Another deal gives you a 9c Outing Flannel at 6½ cents. All Pretty patterns.

The Finest 10c Bleached Muslin for only 7½c.

The Finest 10c Unbleached Muslin for only 7½c.

Heavy All-Wool 65c Serge, for only 48c.

Beautiful Suitings, all new fabrics, rich line, 48c.

50c All-Wool Suitings, new Fall colors, 39c.

All-Wool Tricots, all colors, extra values, 25c.

Beautiful line of Flanneletts worth 12½c any time, only 9c.

We sell the celebrated Seltz Shoe, foot-form, wears and looks like any other $5 Shoe, but cost only $3.50.

Once used, always worn. The most comfortable Shoe for tender feet made.

Douglas Shoes $2.50, $3.00, and $3 50.

See our Men's Perfect Fitting Shoes in Vici, Box Calf and Patent Leather, all styles, for only $2.50.

Ladies' Fine Dongola Shoes continued at the same price, only $1.98. And worth $2.50 everywhere.

Ladies' Fine Box Calf Bluchers, very pretty, 2.25.

CHILDREN'S SHOES

The kind that wear; the Seltz School Shoes; the Quaker City Shoes. The prices are winners

A Word About Carriages!

Our stock is in good shape, we have a good assortment. If you want to save dollars come up to our reduction sale.

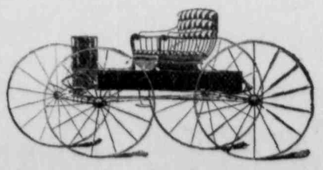

The $50.00 Runabout now for only $39.00.

You cannot afford to pass the opportunity.

The 5 Cent and 10 Cent Store!

There seems no end to the many—many big bargains on sale in this new department. They are a surprise to every one.

However, this is only the beginning, more are coming all the time and you can always count on new things in this store that will make the nickles and the dimes look still smaller.

Daily Wants!

20c Wash Boards at	10c
20c Slaw Cutters	10c
15c Bleached Turkish Towels	10c
15c Heavy Brown Towels	10c
20c China Cream Pitchers	10c
Fine China Bread and Butter, Plates Fruit Saucers, Bone Dishes, and all	10c
3 qt Agate Preserve Kettles	10c
3 qt Agate Sauce Pans	10c
20c Agate Wash Basins	10c
4 qt Agate Pudding Pans	10c
15c Whisp Brooms	0c
19c China Pepper and Salts	0c
15c, 20c, 25c Glassware	0c
6 qt Tin Pudding Pans	5c
10c Agate Cups	5c
10c Pepper and Salt Castors	5c
10c Glassware	5c

Hundreds of items on these tables and marked 5c and 10c and you ask no questions—simply select what you want and pay for what you get.

NEXT WEDNESDAY

Big Tin Pans

On next Wednesday, Oct. 4, we will sell these best Block Tin Pans, sizes

14 Quart, 17 Quart, 21 Quart — First Come First Served

For only 10c each.

They are worth from 25c to 40c and we put them on sale in equal quantity and of course the largest will go first. However that is your privilege. They are all good and some will prefer a 14 quart to a 21 quart. Take your choice of lot, only one pan to a customer same as heretofore. Price 10c.

Beautiful Line Wall Paper

LARGE STOCK—NEW STYLES

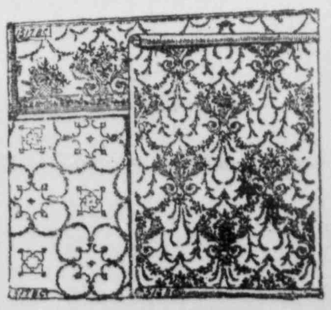

Good Wall Paper at	2½c Roll
Pretty Papers at	3½c and 4½c
The 8c Paper at only	5c
The Finest Line at only	7½c
All Styles up to	10c, 12½c, 15c

From these low prices we give you an extra 10 per cent. discount. If you want Paper buy at these prices.

AND MORE STOVES

You might think we sold nothing but Stoves the way they come in and go out.

Not so, we sell other goods also, but we sell stoves like we do other goods.

This is the secret of the busy business.

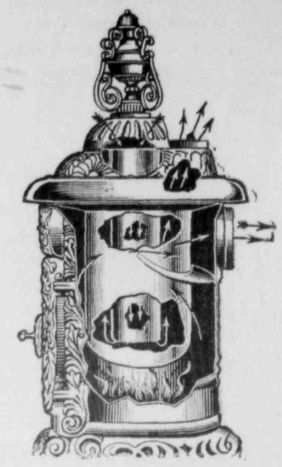

If you are considering a Double heater, remember the the best at our prices will cost no more than the cheap ordinarily We sell the Famous Vent Oak Double Heaters, makes powerful heat, burns a third less coal and is a thing of beauty. Call and see for your self. They work like a furnace.

The "Grand Domestic"

We are making great sales on these, the best of all Fire Place Heaters.

Orders come from Rock Hall to Sassafras and every one calls for the GRAND DOMESTIC.

At the price we name on this Best Stove is there any wonder orders come as they do?

We quote this heater $33.90. It is worth $40.00 anywhere, but we give you the benefit of our purchasing and name the low price of $33.90.

THE "CECIL" RANGE

The Cecil Range is the best baker and most economical Range we have ever sold. Every one perfect. Our low prices tell the tale.

Large 77 Cecil Range, only	$14 90
Largest 88 Cecil Range only	16 90
The 7 Athol Range	10 90
The 8 Atnol Range	12 90

Excelsior Cook

We sell the excelsior in all sizes, but are not allowed to print cut prices. If you want an Excelsior come and get it at a big saving.

Wm. Medders & Co.,

"PRICE CUTTERS" — AT — STILL POND, MD

LARGEST CASH DEALERS ON THE EASTERN SHORE