msa_sc2901_scm1627-0014 ©Maryland State Archives

FLOUR FOR THE MOST FASTIDIOUS

The Maryland Seal and Gold Medal

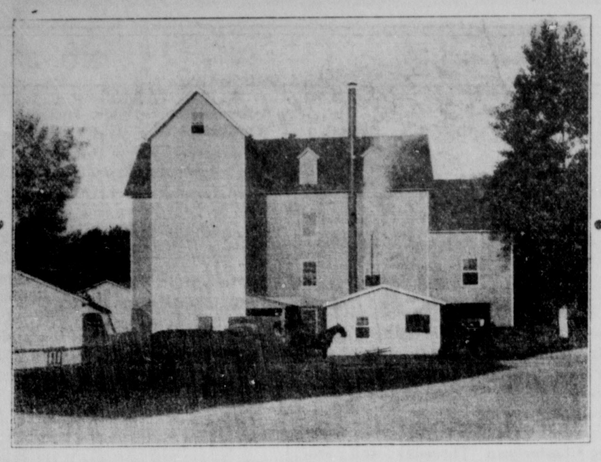

I put these flours directly in competition with the best brands on the market and stake my reputation to back them up. The Maryland Seal sell lor 50 cents a barrel less than the regular price and Gold Medal 25 cents less than you can get it elsewhere.

MAIL ORDERS PROMPTLY ATTENDED TO. And remember I pay the freight.

THOMAS H. TOPPING, Chestertown, Md.

Chestertown Marble and Granite Works

J. WM. KIRBY, Proprietor,

(SUCCESSOR TO A. L. DAVIDSON)

MANUFACTURER AND DEALER IN ALL KINDS OF

Monumental and Cemetery Work

PRICES REASONABLE
WORK GUARANTEED

Chestertown Granite and Marble Works

J. WM. KIRBY, PROPRIETOR.

(SUCCESSOR TO A. L. DAVIDSON)

CHESTERTOWN, . . . MARYLAND

RHEUMATISM CURED

The Circulation Stimulated and the Muscles and Joints lubricated by using

Sloan's Liniment

Price 25c 50c & $1.00
Sold by all Dealers

"Sloan's Treatise On The Horse" Sent Free
Address Dr. Earl S. Sloan, Boston, Mass.

IF YOU WANT A

GAS ENGINE

MARINE OR STATIONARY

LET US SHOW YOU WHY YOU SHOULD USE

THE FAIRBANKS

INSTALLING A SPECIALTY

WILBUR ELIASON, JR., CHESTERTOWN, MD.

This Space is Reserved

FOR

Abe Cohen's

New Year Adv't.

IT PAYS TO ADVERTISE IN THE "NEWS"

A Heavy Load to Carry.

Along with dyspepsia comes nervousness and general ill-health. Why? Because a disordered stomach does not permit the food to be properly digested, and its products assimilated by the system. The blood is charged with poisons which come from this disordered digestion, and in turn the nerves are not fed on good, red blood, and we see symptoms of nervousness, sleeplessness and general breakdown. It is not head work, nor over physical exertion that does it, but poor stomach work. With poor, thin blood the body is not protected against the attack of germs of grip, bronchitis and consumption. Fortify the body at once with Dr. Pierce's Golden Medical Discovery—a rare combination of native medicinal roots without a particle of alcohol or dangerous habit-forming drugs.

A little book of extracts, from prominent medical authorities extolling every ingredient contained in Dr. Pierce's Golden Medical Discovery will be mailed *free* to any address on request by postal card or letter. Address Dr. R. V. Pierce, Buffalo, N. Y.

Many years of active practice convinced Dr. Pierce of the value of many native roots as medicinal agents and he went to great expense, both in time and in money, to perfect his own peculiar processes for rendering them both efficient and safe for tonic, alterative and rebuilding agents.

The enormous popularity of "Golden Medical Discovery" is due both to its scientific compounding and to the actual medicinal value of its ingredients. The publication of the *names of the ingredients* on the wrapper of every bottle sold, gives full assurance of its non-alcoholic character and removes all objection to the use of an unknown or secret remedy. It is not a patent medicine nor a secret one either. This fact puts it *in a class all by itself*, bearing as it does upon every bottle wrapper The Badge of Honesty, in the full list of its ingredients.

The "Golden Medical Discovery" cures, weak stomach, indigestion, or dyspepsia, torpid liver and biliousness, ulceration of stomach and bowles and all catarrhal affections no matter what parts or organs may be affected with it. Dr. Pierce's Pleasant Pellets are the original little liver pills, first put up 40 years ago. They regulate and invigorate, stomach, liver and bowels. Much imitated but never equaled. Sugar-coated and easy to take as candy. One to three a dose.

FALL AND WINTER

GIVE US A CALL.
LOOK AT MY . .
SAMPLES.
I HAVE A FINE LOT. YOU WILL DO WELL TO STOP IN AND LOOK.

H. KAPLAN,

MERCHANT TAILOR.

Items of Interest To All!

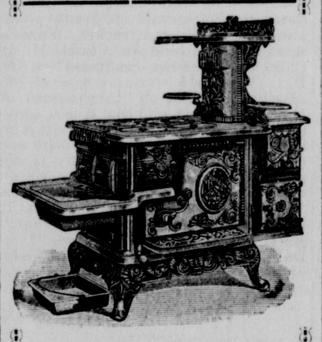

STOVES

GOLDEN SUN FIRE PLACE HEATERS,
RUPERT, REGAL, CRYSTAL, NEW GARNET, ALBION HEATING STOVES
THE CELEBRATED PENINSULAR and ROUND OAKS (something new and attractive; for either wood or coal)
EXCELSIOR and WIZZARD WOOD AIR TIGHTS.

5-A Horse Blankets
Plush Robes, Stable Blankets, Storm Fronts, Gum Aprons.

Fodder Yarn.
Grain Scoops, Half Bushels Measures, Corn Baskets, Husking Gloves, Husking Pegs.

"LISK" GRANITE WARE & NICKEL PLATED WARE.

Coal Hods,
Coal Shovels, Stove Boards.

Large Assortment Guns,
Gun Cases, Loaded Shells, Revolvers, Ammunition, &c.

J. K. ALDRIDGE & CO.

CHESTERTOWN, - MARYLAND

S. SCOTT BECK

ATTORNEY-AT-LAW

Chestertown, Maryland

Temporary office with W. W. Beck. o 31 tf.

FOR SALE.

1 COLT, 3 years old coming Spring.
1 BAY HORSE 4 years old.
1 SORREL MARE 6 years old in foal.
Apply to
GEORGE BECK,
Chestertown, R. F. D. 4

MID-WINTER STYLES.

Evening Dresses—Ribbon Trimmings Scarfs For Evening—Ruffs—Furs—Mink Toques.

There is positive economy in the prevalent use of sheer materials for evening wear, as they will (if well-made) be fashionable next Summer, provided no radical changes take place. Then too, many thin fabrics are so reasonable in price, commencing at fifty cents, although a really good quality net is one dollar per yard. Brussels net is a good investment either white, black or colored, the skirt trimmed with ruffles of the same, put on in points or scallops, the waist round and full, with or without a bertha. Satin ribbon in graduated widths is a simple and inexpensive trimming.

RIBBON TRIMMINGS.

Ribbons are used to an unlimited extent made into imitation roses, violets, and other flowers, usually with hanging ends when used on a bertha or over the shoulders of an evening dress. They are also a valuable aid in concocting fancy jumper waists, bretells, or Etons, and not frequently entire gowns are of lace and ribbon. Some writers call the jumper an "over-blouse," which is to some extent correct as it requires two waists to make up the jumper. Beyond a doubt, this will be the leading style for Spring, therefore time and material now expended will not be thrown away.

GOSSAMER SCARFS.

Fancy work was never more productive of artistic results. Embroidery, braiding, chain-stitching, or appliqne work are all represented on scarfs for evening wear, either at parties, the theatre or home wear. They are of chiffon, lace or Brussels net, sometimes with a combination of very fine drawn work. Any skillful needle-woman can make a handsome one at home with comparatively little expense. They should be about three yards long, and eighteen inches wide. Fancy white silk braid, put on in a pattern on Brussels net, makes a very pretty scarf.

VARIED POSSIBILITIES.

Braiding in gilt on chiffon is easily done or chiffon appliques in exquisite colorings may be had by the yard, and taken apart, and tastefully grouped at the end of a chiffon scarf is the "top notch" of style. Real lace is of course first choice, but those are beyond the means of most women Ruffs of lace, maline, or malinette are an attractive substitute for the genuine article, and plaited silk edged by fur (with lace beneath) is also in vogue.

FURS.

Fur is now so generally worn that no woman feels that her dress is complete without a handsome set or at least some fur trimming. Sable makes a handsome edge, chinchilla, sets off gowns of neutral tint, and broadtail, braided with soutache and gold threads, is an elegant garniture for velvet gowns. Fur toques, with a single, large rose, are very stylish, and just now, furs are an interesting question, not only from the severity of the Winter, but C. C. Shayne's January reductions enables one to purchase at a great advantage, particularly as the reliability of this house is beyond all question.

VERONA CLARKE.

IN MEMORIAM.

In sad but loving remembrance of my dear husband George Heikel who departed this life Dec. 13, 1906, after a long and painful illness. Gone but not forgotten or ever will.

Time cannot heal my wounded heart
Nor fill the vacant place,
Some friends may think I will soon forget
You but little do they know
What my wounded heart conceals.

And in the graveyard softly sleeping,
Where the flowers gently wave,
Lies my dear husband I love so dearly
In his lone y grave sweetly sleeping.

O wake him not to suffer again,
May your slumbers be as gentle as your love;

And when God calls me homeward
We will meet in heaven above.

And day by day I saw him fade
And slowly sink away,
Yet in my heart I often prayed
That he could longer stay.

But since he could no longer stay
To cheer me with his love,
I hope to meet with him again
In yon bright city above.

And he has gone, forever gone
And left me here to weep
Till I am called to follow him
In the lonely grave to sleep.

His trials are past his work on earth is done,
and he is sweetly resting with Jesus free from pain,
And entered into heaven of rest to suffer no more.

Oh how he suffered I cannot tell,
Farewell, Farewell, my husband dear.

Hard was it to us to see you die
And say the word we must
Forever part until we meet
At Jesus' feet to part no more.

BY HIS WIFE.

CASTORIA.

Bears the Signature of Chas. H. Fletcher. The Kind You Have Always Bought

BREEDERS' STAKE INCREASED.

Purse Of $10,000 Will Be Offered For Futurities Of 1907.

Trotting horse breeders the country over will be highly pleased with the announcement sent out from Boston that the next futurity of the well-known turf publication, the American Horse Breeder, will be for a purse of $10,000 instead of $7,000, as formerly, and the entrance fee $1 in place of the regulation $5 charged for it and for other similar events.

This most liberal stake will be open to trotting and pacing mares bred in 1906, or for foals of 1907. The change was decided upon at a meeting of the directors of the American Horse Breeder Publishing Company, held in Boston on Wednesday.

While there are and have been futurities on the harness turf with higher values, yet this is the most liberal ever offered to the breeders of trotting horses, who will naturally avail themselves by nominating a record number of mares before the first of next March, when the entries will close.

Unlike other youngsters stakes this futurity will be given for 3-year-olds alone, the purse to be divided as follows: Seven thousand dollars to trotters, of which $5,000 goes to the first horse, $1,000 to second, $350 to third and $150 to fourth horse.

Three-year-old pacers will divide the remaining $3,000—$2,000 to the winner, $500 to second, $200 to third and $100 to fourth horse, leaving a balance of $700 from both divisions, which will be distributed among the different nominators of the dams of money winners.

Another pleasing feature of this announcement is the fact that in spite of all the prevailing opposition to racing in New England, particularly in Massachusetts, Boston horsemen and interested breeders appear to increase their liberality for the advancement of the trotting turf and the breeding industry. The future of the American trotter depends upon such citizens as those who compose the New England Trotting Horse Breeders' Association and the owners of the Horse Breeder, and the horsemen are offered another chance to show their appreciation for such liberality by their patronage worthy of the example set by this class of horsemen.

The effect of the law is that new terms, names, etc., must be used in hundreds of instances. For example, "evaporated" fruits must again be called dried apples, peaches, etc. Condensed cream becomes evaporated milk. "German noodles," which are not made in Germany, must be "noodles, German style" or otherwise properly described.

While the law means the going over of the entire stock in trade of all dealers to see that everything affected complies with the requirements possibly the druggist will feel its exactions more than the ordinary storekeepers. Medicines, that for years have been standard articles, must fall in line with the new order. Such things as have been known as "consumption cures" must now be known as "remedies." "Compounds" must tell exactly of what they are compounded and no medicine can be sold except for exactly what it is.

To the consumers of the country, the law is one of the greatest safeguards and blessings that has ever been accorded them by Congress and as such fully justifies the expense and trouble its adoption imposes upon the producer and dealer.

THE AMERICAN MAGAZINE has Changed Hands

For 30 years it was Leslie's Popular Monthly.

Ida M. Tarbell, who wrote Lincoln and the famous "Story of Rockfeller"; William Allen White, the well-known Kansas editor; F. P. Dunne, creator of "Mr. Dooley"; Ray Stannard Baker, author of "Railroads on Trial," and Lincoln Steffens, of The Shame of the Cities" fame, are under the leadership of John S Philips, now editing THE AMERICAN MAGAZINE.

Never before has such a brilliant group been gathered together, and they are not only contributing themselves, but are filling the magazine with the very best novels and short stories and great timely articles by other famous writers and beautiful pictures by great artists.

A Great Bargain.

The regular price for the twelve numbers of THE AMERICAN MAGAZINE is $1.20—little enough as it is, but for a limitied time you can get the November and December, 1906, numbers, with a full year's subscription for 1907, for a dollar, or

14 Numbers for Only $1 00

Think of it! Think of the quality of reading you get for $1.00. Think of the quantity—at least two great novels, 98 short stories, 28 poems, 70 timely articles, 800 beautiful pictures, and all for $1.00.

How About Your Winter Reading?

Cut this offer out, write your name and address on a slip of paper and mail it, with $1.00. Send it now—today—before the special 14 months' offer is withdrawn. Send it by check, postal money order or a dollar bill, at the publisher's risk, to THE AMERICAN MAGAZINE, 141 Fifth Avenue, New York City.

CHICHESTER'S PILLS

THE DIAMOND BRAND.
Ladies! Ask your Druggist for Chi-ches-ter's Diamond Brand Pills in Red and Gold metallic boxes, sealed with Blue Ribbon. Take no other. Buy of your Druggist. Ask for CHI-CHES-TER'S DIAMOND BRAND PILLS, for 25 years regarded as Best, Safest, Always Reliable. Sold by Druggists everywhere. Chichester Chemical Co. Phila., Pa.

R. F. PARKS & SON

Jan. 1907. Jan. 1907.

A Happy New Year To All

—AT—

PARKS

A Sweeping invitation to call and examine. We will cheerfully show you our stock—to convince you that we have the most complete stock of merchandise in this town.

Beautiful Line Dress Goods

Dress goods—all kinds, qualities, all colors, absolutely new and up-to-date, pretty fabrics, tasty patterns, something to please the most fastidious.

AT PARKS

Mohairs and Sicilians

Mohairs and Sicilians, in all shades—A "Special" 50-inch Mohair, at 48c up to $1.50 per yard.

AT PARKS

Broadcloth, Beautiful Colors

50-inch, strictly all wool, per yard, at	98c
50 inch, strictly all wool, per yard, at	$1.37½
And others, at per yard, up to	$1.65

AT PARKS

Serge, Cheviot, Herring Bone

Fancy Gray Suitings, 36 inches wide, at	48c
Herring Bone Cravenettes, 44 inches, at	98c
Beautiful Serges, all colors, 36 inches, at	48c
Cheviots, all widths and colors, from	48c up
Serges, 36 inches wide, at	25c

AT PARKS

Handsome Line of Silks

We have the most exclusive line of yard wide silks—handsome qualities, all shades and waterproof.

China Silk, 27 inches wide, at	65c
Another Silk, 36 inches wide, at	87½c
China Silk, all colors, 27 inches wide, at	47½c
Taffettas, all colors, 19 inches wide, at	47½c
Taffettas, all colors, 27 inches wide, at	62½c
Taffettas, all colors, 36 inches wide, at	97½c

AT PARKS

200 Patterns in Matting

Think of 200 Patterns in Mattings Every style of Japanese and China Mattings, 50c per yard. We have positively the largest stock in the county—we except none. Everything new. We ask your attention.

AT PARKS

Large Line of Carpets

Well, just give us a call on Carpets. We have a tremendous line to show.

We can sell you very fine Jute Carpet at	25c
We have an excellent Rag Carpet at	27½c
We have a nice home-made Rag Carpet at	42½c
A very pretty Tapestry Brussels Hall and Stair Carpet, per yard, from	63½c
Ingrain Carpet, from	25c to 72c

Art Squares, all colors, qualities and sizes.

AT PARKS

Boots, Shoes, Rubbers

Both leather and gum for all. The Celebrated Pauper Shoe for Men at $3 50. Patent Leather, Vici Kids and Velours Come in and inspect our line.

AT PARKS

Blankets and Robes

A Magnificent Line of Horse Blankets and Robes. Plush Robes, Galloway Robes, Imitation Buffalo Robes. From 65c to $8.50 for Blankets; $3.50 to $10 00 for Robes.

Bed Blankets, per pair, from	47½c to $8 50
Comfortables, for down, per pair	75c to $6.50
White Spreads, each, from	75c to $3.50
Ready Made Sheets—All Kinds of Sheeting.	

AT PARKS

We wish to call your attention to our extensive line of Queensware.

56 Piece Tea Set, from	$4.95 to $10 00
100 Piece Dinner Set, from	$10.00 to $22.00

R. F. PARKS & SON

R. F. PARKS & SON