msa_sc2901_scm1627-0022 ©Maryland State Archives

FLOUR FOR THE MOST FASTIDIOUS

The Maryland Seal and Gold Medal

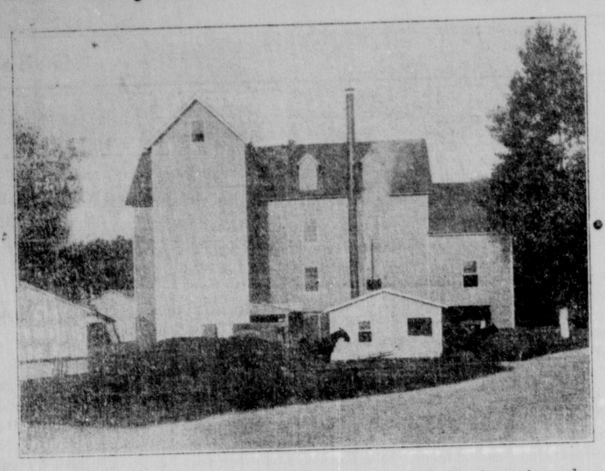

I put these flours directly in competition with the best brands on the market and stake my reputation to back them up. The Maryland Seal sell for 50 cents a barrel less than the regular price and Gold Medal 25 cents less than you can get it elsewhere.

MAIL ORDERS PROMPTLY ATTENDED TO. And remember I pay the freight.

THOMAS H. TOPPING, Chestertown, Md.

Chestertown Marble and Granite Works

J. WM. KIRBY, Proprietor.

(SUCCESSOR TO A. L. DAVIDSON)

MANUFACTURER AND DEALER IN ALL KINDS OF

Monumental and Cemetery Work

PRICES REASONABLE
WORK GUARANTEED

Chestertown Granite and Marble Works

J. WM. KIRBY, PROPRIETOR.

(SUCCESSOR TO A. L. DAVIDSON)

CHESTERTOWN, . . . MARYLAND

Sloan's Liniment

For Cough, Cold, Croup, Sore Throat, Stiff Neck Rheumatism and Neuralgia

At all Dealers
Price 25c 50c & $1.00

Sent Free
"Sloan's Book on Horses Cattle, Hogs & Poultry

Address Dr. Earl S. Sloan
615 Albany St. Boston, Mass.

IF YOU WANT A

GAS ENGINE

MARINE OR STATIONARY

LET US SHOW YOU WHY YOU SHOULD USE

THE FAIRBANKS

INSTALLING A SPECIALTY

WILBUR ELIASON, JR., CHESTERTOWN, MD.

This Space is Reserved

FOR

Abe Cohen's

New Year Adv't.

IT PAYS TO ADVERTISE IN THE "NEWS"

MADE FROM NATIVE ROOTS.

SAFE AND RELIABLE.

That the roots of many native plants, growing wild in our American forests, possess remarkable properties for the cure of human maladies is well proven. Even the untutored Indian had learned the curative value of some of these and taught the early settlers their uses. The Indian never liked work so he wanted his squaw to get well as soon as possible that she might do the work and let him hunt. Therefore, he dug "papoose root" for her, for that was their great remedy for female weaknesses. Dr. Pierce uses the same root—called Blue Cohosh—in his "Favorite Prescription," skillfully combined with other agents that make it more effective than any other medicine in curing all the various weaknesses and painful derangements peculiar to women.

Many afflicted women have been saved from the operating table and the surgeon's knife by the timely use of Doctor Pierce's Favorite Prescription. Tenderness over the lower pelvic region, with backache, spells of dizziness, faintness, bearing down pains or distress should not go unheeded. A course of "Favorite Prescription" will work marvelous benefit in all such cases, and generally effect a permanent cure if persisted in for a reasonable length of time. The "Favorite Prescription" is a harmless agent, being wholly prepared from native medicinal roots, without a drop of alcohol in its make up, whereas all other medicines, put up for sale through druggists for woman's peculiar ailments, contain large quantities of spirituous liquors, which are very harmful, especially to delicate women. "Favorite Prescription" contains neither alcohol nor harmful habit-forming drugs. All its ingredients are printed on each bottle wrapper. It is a powerful invigorating tonic, imparting health and strength in particular to the organs distinctly feminine. For weak and sickly women, who are "worn-out," or debilitated, especially for women who work in store, office, or school-room, who sit at the typewriter or sewing machine, or bear heavy household burdens, and for nursing mothers, Dr. Pierce's Favorite Prescription will prove a priceless benefit because of its health-restoring and strength-giving power.

For constipation, the true, scientific cure is Dr. Pierce's Pleasant Pellets. Mild, harmless, yet sure.

FALL AND WINTER

GIVE US A CALL
LOOK AT MY
SAMPLES.
I HAVE A FINE
LOT. YOU WILL
DO WELL TO STOP
IN AND LOOK.

H. KAPLAN,

MERCHANT TAILOR.

Items of Interest To All!

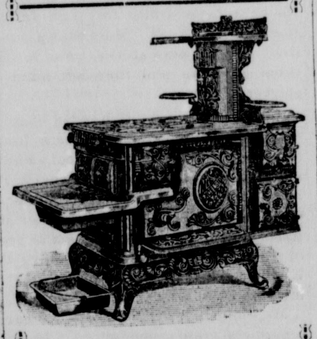

STOVES

GOLDEN SUN FIRE PLACE HEATERS,
RUPERT, REGAL, CRYSTAL, NEW GARNET, ALBION HEATING STOVES
THE CELEBRATED PENINSULAR and ROUND OAKS (something new and attractive; for either wood or coal)
EXCELSIOR and WIZZARD WOOD AIR TIGHTS.

5-A Horse Blankets
Plush Robes, Stable Blankets, Storm Fronts, Gum Aprons.

Fodder Yarn.
Grain Scoops, Half Bushels Measures, Corn Baskets, Husking Gloves, Husking Pegs.

"LISK" GRANITE WARE & NICKEL PLATED WARE.

Coal Hods,
Coal Shovels, Stove Boards.

Large Assortment Guns,
Gun Cases, Loaded Shells, Revolvers, Ammunition, &c.

J. K. ALDRIDGE & CO.

CHESTERTOWN, - MARYLAND

S. SCOTT BECK

ATTORNEY-AT-LAW

Chestertown, Maryland

Temporary office with W. W. Beck. o 8 1-tf.

FOR SALE.

1 COLT, 3 years old coming Spring.
1 BAY HORSE 4 years old.
1 SORREL MARE 6 years old in foal.
Apply to
GEORGE BECK,
n24-3t Chestertown, R. F. D. 4.

Cowpeas As A Fertilizer.

Cowpeas generally give their best results if plowed under when the lower leaves and pods are beginning to turn yellow. When in this condition a part of the moisture has been evaporated, and they are not so likely to sour the land as when ploughed under in the early stages of growth. They will not sour the land if properly handled, and when the growth is light they can be ploughed under at almost any stage. When cowpeas are ploughed under, the land should be rolled immediately with a heavy roller and then harrowed. This will bring the moisture to the surface and also form a dust mulch to prevent the water escaping from the soil. One reason better results have not been obtained from ploughing under cowpeas is due to the fact that the roller has not been judiciously used.

Bermuda grass will give better satisfaction on banks and hillsides than on anything else. About 6,000 roots should be used per acre, and five pounds of Japanese or white clover may be seeded on the ground when the Bermuda grass is planted. This will furnish pasture from six to eight months of the year and will have as great a carrying capacity as the best bluegrass. If Bermuda grass is utilized for summer pasture, the tame-grass pastures can be saved for fall and winter—a matter of great importance to the farmer.

Statistics show that the yield of tame hay obtained from meadows in the South is very low, and that the total amount of hay produced is entirely inadequate to supply the needs of live stock now maintained, let alone to provide for an increase which is necessary if farming operations are to be conducted on the most economic basis in the future.

More care and attention should be given to clover and grass, because they enrich the soil through the decaying leaves and roots, lesson labor on the farm, hold the soil food, provide food for maintenance of additional stock, prevent soil washing and enable the practice of a rotation.

A FUNNY MISTAKE.

If ever I go into a new locality again I will study up my geography better than I did this time, for my ignorance got me into a most uncomfortable position. As the boat neared Sanford I was standing with others on the deck, when a very pretty young lady came up to me, and, with a sweet smile on her face, looked into mine with a pair of lovely eyes, asked:

"Are you going to kiss me, sir?"

If some one had offered to lend me ten dollars I could not have been more suprised, and hardly knowing what to say, in order to gain a little time, I gasped out, "Pardon, miss, what did you ask?" I felt that she knew I heard her, but she repeated sweetly:

"Are you going to kiss me tonight?"

There was no misunderstanding her this time I surely heard her, and so did others, and I stammered out, "I would like to accommodate you, miss; I would truly, but I have a wife and thirteen small children on board with me, and if my wife should see me kissing you—"

"Kissing me, you hateful old thing! Who asked you to kiss me?"

"You did," I yelled, "you asked me twice?"

"You old fool! I asked you if you were going to Kissime—Kissime City—tonight; don't you know anything?" and off she went, and, if ever anybody felt meaner than I did, I would like to exchange photographs with him.

ASHLEY—In memory of our darling little Mary, who departed from this life 2 years ago today, February 3, 1905, age 6 years.

Silently the shades of evening
Gather around our lonely door,
Silently they bring before us
That dear little face we see no more.

Two years have come and gone
Since we were forced to part
But time and space cannot efface
Her memory from our hearts.

PAPA AND MAMMA.

Two years have rolled around
And still she sleeps in Wesley's cold silent grave
Left me here and she has gone
To her God that gave.

SISTER REBA.

THE AMERICAN MAGAZINE has Changed Hands

For 30 years it was Leslie's Popular Monthly

Ida M. Tarbell, who wrote Lincoln and the famous "Story of Rockfeller"; William Allen White, the well-known Kansas editor; F. P. Dunne, creator of "Mr. Dooley"; Ray Stannard Baker, author of "Railroads on Trial," and Lincoln Steffens, of The Shame of the Cities" fame, are under the leadership of John S. Philips, now editing THE AMERICAN MAGAZINE.

Never before has such a brilliant group been gathered together, and they are not only contributing themselves, but are filling the magazine with the very best novels and short stories and great timely articles by other famous writers and beautiful pictures by great artists.

A Great Bargain.

The regular price for the twelve numbers of THE AMERICAN MAGAZINE is $1.20—little enough as it is, but for a limitied time you can get the November and December, 1906, numbers, with a full year's subscription for 1907, for a dollar, or

14 Numbers for Only $1 00

Think of it! Think of the quality of reading you get for $1 00. Think of the quantity—at least two great novels, 98 short stories, 28 poems, 70 timely articles, 800 beautiful pictures, and all for $1.00.

How About Your Winter Reading?

Cut this offer out, write your name and address on a slip of paper and mail it, with $1.00. Send it now—today—before the special 14 months' offer is withdrawn. Send it by check, postal money order or a dollar bill, at the publisher's risk, to THE AMERICAN MAGAZINE, 141 Fifth Avenue, New York City.

FARMERS' INSTITUTE.

January 7, 1907.

EDITORS OF NEWS:

Contrary to our rule, we have withheld communication to Press, regarding our coming seasons work, until we could hear from local correspondents and from workers who have been invited to help us with the program.

Our staff this year is as previously, a strong one, composed of men who have had the best school training, as well as being practical men, being themselves successful in the handling of the products of which they speak.

Mr. R. L. Watts, Scalp Level, Pa, is one of the best Institute workers on the staff of that state, is a successful market gardener and fruit grower. His farm of 145 acres has shown splendid results. He makes a specialty of early vegetables, marketing successfully those products himself. His father's farm is well stocked with fruit, and he has himself planted largely on his home place. He graduated from the State Agricultural College of Pennsylvania, June 1890. He worked as Horticulturalist in the University of Tennessee and at their Experiment Station. He wrote Farmers Bulletin No. 39, on onions, of the U. S. Department of Agriculture. For several years he was editor of the fruit and vegetable department.

Dr. Augustus Stabler of Brighton, Montgomery Co., Md., is a practicing physician, a former student of the John Hopkins University, a member of the Montgomery County Farmers Club, also lecturer of the Brighton Grange; conducts a dairy of 20 cows, and is an authority on forage crops and the use of legumes, such as cow peas, crimson clover and others, through which he has made fertile his ancestral estate which formerly was in sedge and quite non-productive. His subjects will be forage crops and methods of improving the soil by proper rotation, together with ways of preventing diseases by proper sanitary methods possible on every farm.

One of the special features this season will be the corn judging contest by boys between 15 and 21, the successful exhibitor to be awarded a prize offered by the trustees of the Maryland Agricultural College, which is a two weeks' course at that Institution, board, lodging and tuition free, to one boy from each county, who has exhibited and received the award, as outlined in the bulletin which we will forward you under separate cover, containing rules and explanation of points in corn judging, which you will find on page 15. Preparation was made for this work at our last meetings, when lectures were given by Mr. Llewellyn at the first session of each Institute on judging and selecting corn, to the boys, and followed by a week's course at the Summer School by Prof. Taliaferro and others. An assistant will accompany us. Mr. E. I. Oswald, a former student of the Maryland Agricultural College, who will receive, arrange and judge the corn brought to the Institute for exhibition. He has been thoroughly trained for this work in his course at the Institution.

Another feature of the program this season, will be to devote 15 minutes of each session to the instruction given at the Maryland Agricultural College and its departments, and it is earnestly requested that questions be asked and a thorough understanding arrived at by all interested in its important work. At best, the Institutes can only meet a partial want, while the College and Station work will go on forever.

Our meetings will be held at Kennedyville, February 11th, and Chestertown, February 12th and 13th, Tilghman Shaffer, Kennedyville and R. H. Collins, Chestertown, acting as our local correspondents.

We hope that patrons will come prepared with questions and to enter into a discussion of subjects presented by the speakers. Every farmer should by this time, realize that at these meetings he has met the best Institute workers the country has, and that to absent himself but for a short time is at his personal loss. We, therefore, earnestly request that the hours of the meeting be carefully observed, that no part of the program may be missed.

Thanking you for past favors, I am

Yours very truly,
W. L. AMOSS,
Director.

Unlawful to Shoot Wild Fowl From Boat.—For the benefit of persons who are shooting wild fowl from boats in certain rivers and tributaries of this county, we publish the following section of law: "No person shall at any time, in, on, or over the waters of the State shoot at or shoot any water fowl bedded in flocks either upon the feeding or roosting grounds of said water fowls, or else where, from any vessel, float, canoe, craft of any kind, boody blind, or artificial point erected at a greater distance than one hundred yards from the natural shore from which the same may be extended. For the violation of this law the person shall be deemed guilty of a misdemeanor and shall pay a fine of no less than ten nor more than one hundred dollars, to be received by an action of debt in the name of the State before a justice of the peace of the county where the offense is committed or by indictment in the circuit court of said county."

CASTORIA.

Bears the Signature of Chas. H. Fletcher. The Kind You Have Always Bought

CHICHESTER'S PILLS

THE DIAMOND BRAND.
Ladies! Ask your Druggist for Chi-ches-ter's Diamond Brand Pills in Red and Gold metallic boxes, sealed with Blue Ribbon. Take no other. Buy of your Druggist. Ask for CHI-CHES-TER'S DIAMOND BRAND PILLS, for 25 years regarded as Best, Safest, Always Reliable. Sold by Druggists everywhere. Chichester Chemical Co. Phila. Pa.

R. F. PARKS & SON

Jan. 1907. Jan. 1907.

A Happy New Year To All

—AT—

PARKS

A Sweeping invitation to call and examine. We will cheerfully show you our stock—to convince you that we have the most complete stock of merchandise in this town.

Beautiful Line Dress Goods

Dress goods—all kinds, qualities, all colors, absolutely new and up-to-date, pretty fabrics, tasty patterns, something to please the most fastidious.

AT PARKS

Mohairs and Sicilians

Mohairs and Sicilians, in all shades—A "Special" 50-inch Mohair, at 48c up to $1.50 per yard.

AT PARKS

Broadcloth, Beautiful Colors

50-inch, strictly all wool, per yard, at	98c
50 inch, strictly all wool, per yard, at	$1.37½
And others, at per yard, up to	$1.65

AT PARKS

Serge, Cheviot, Herring Bone

Fancy Gray Suitings, 36 inches wide, at	48c
Herring Bone Cravenettes, 44 inches, at	98c
Beautiful Serges, all colors, 36 inches, at	48c
Cheviots, all widths and colors, from	48c up
Serges, 36 inches wide, at	25c

AT PARKS

Handsome Line of Silks

We have the most exclusive line of yard wide silks—handsome qualities, all shades and waterproof.

China Silk, 27 inches wide, at	65c
Another Silk, 36 inches wide, at	87½c
China Silk, all colors, 27 inches wide, at	47½c
Taffettas, all colors, 19 inches wide, at	47½c
Taffettas, all colors, 27 inches wide, at	62½c
Taffettas, all colors, 36 inches wide, at	97½c

AT PARKS

200 Patterns in Matting

Think of 200 Patterns in Mattings Every style of Japanese and China Mattings, 50c per yard. We have positively the largest stock in the county—we except none. Everything new. We ask your attention.

AT PARKS

Large Line of Carpets

Well, just give us a call on Carpets. We have a tremendous line to show.

We can sell you very fine Jute Carpet at	25c
We have an excellent Rag Carpet at	27½c
We have a nice home-made Rag Carpet at	42½c
A very pretty Tapestry Brussels Hall and Stair Carpet, per yard, from	63½c
Ingrain Carpet, from	25c to 72c

Art Squares, all colors, qualities and sizes.

AT PARKS

Boots, Shoes, Rubbers

Both leather and gum for all. The Celebrated Proper Shoe for Men at $3 50. Patent Leather, Vici Kids and Velours Come in and inspect our line.

AT PARKS

Blankets and Robes

A Magnificent Line of Horse Blankets and Robes Plush Robes, Galloway Robes, Imitation Buffalo Robes. From 65c to $8.50 for Blankets: $3 50 to $10 00 for Robes.

Bed Blankets, per pair, from	47½c to $8 50
Comfortables, for down, per pair	75c to $6.50
White Spreads, each, from	75c to $3.50

Ready Made Sheets—All Kinds of Sheeting.

AT PARKS

We wish to call your attention to our extensive line of Queensware.

56 Piece Tea Set, from	$4.95 to $10.00
100 Piece Dinner Set, from	$10.00 to $22.00

R. F. PARKS & SON

R. F. PARKS & SON