msa_sc2901_scm1627-0066 ©Maryland State Archives

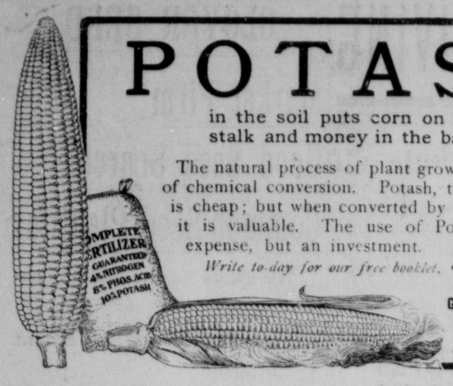

POTASH

in the soil puts corn on the stalk and money in the bank

The natural process of plant growth is simply one of chemical conversion. Potash, the raw material, is cheap; but when converted by nature into corn, it is valuable. The use of Potash is not an expense, but an investment.

Write to-day for our free booklet, "Plant Food."

GERMAN KALI WORKS
93 Nassau Street,
New York

Grand Fall and Winter Display

—AT—

H. H Beneman's Compartment Store.

Our stock this year exceeds all previous years since we have been established. We have on display the most comlete and up to-date line kept in our town.

Men's Clothing Department.

To all of the gentlemen, both young and old, we extend a cordial invitation to come and examine our line of Fall and Winter Clothing. The best and right prices,

Our Shoe Department.

We handle the Moody Shoe, the Goodman Shoe and many of the other best known brands for ladies and the W. L. Douglas, the Rice & Hutchins and good many other well known brands at right prices.

Our Dress Goods Department.

This department is complete in every detail for stylish goods and the prices reasonable, Ladies' and Men's Underwear.

Our Cloak Department.

When visiting our store do not neglect our Cloaks for ladies and misses and Ladies Hats and Ready Made Skirts,

—WE ALSO HAVE A BIG LINE OF—

Men's Hats and Caps, Carpets, Mattings, Oil Cloth, Furniture

in abundance and can save you money.

A hearty invitation extended to all to come and see for yourself and be convinced that what we advertise we sell.

Butter and Eggs Taken in Exchange for Merchandise at the Highest Market Price.

H. H. BENEMAN, Millington, Md.

PAROID ROOFING !

The greatest and cheapest Roofing on the market quality considered. Fire proof. Insurance companies accept it as perfectly safe. No coating or paint required. Millions feet used every year. We are manufacturer's agents. Let us show you this Roofing and quote you prices.

YOU CAN GET WHATEVER YOU WANT IN

Coal, Wood, Building and Land Lime, Hay and Piping

from the largest stocked yard on the Shore. ALL UNDER COVER. Call and see us and we will use our best efforts to satisfy.

J. D. BAGGHUS

CHESTERTOWN, MD.

HORSE SHOEING, WHEELWRIGHTING and ALL KINDS OF REPAIRING second to none in the quality of our work. Call and see us,

S. HICKS, Court Street.

Fire Insurance Agents. | **Shafer, Redmile & Co.** | Fire Insurance Agents.

—DEALERS IN—

Farm Implemnts,

Carriage Repository.

Visit our New Carriage Emporium, where we have placed a fine selection of NO-TOP and TOP BUGGIES, SURREYS POLES, TOPS, FARM WAGONS and DEARBORNS.

OUR CARRIAGE HARNESS cant't be beat.

OUR OWN MAKE OF FARM WAGONS and DEARBORNS.

Carload of American Woven Wire Fencing, also, Barbed and Smooth Wire and Poultry Wire.

BLACKSMITHING AND WHEELWRIGHTING

All Kinds of Repairing attended to promptly.

SHAFER, REDMILE & CO.,

KENNEDYVILLE MD

Over-Work Weakens Your Kidneys.

Unhealthy Kidneys Make Impure Blood.

All the blood in your body passes through your kidneys once every three minutes.

The kidneys are your blood purifiers, they filter out the waste or impurities in the blood.

If they are sick or out of order, they fail to do their work.

Pains, aches and rheumatism come from excess of uric acid in the blood, due to neglected kidney trouble.

Kidney trouble causes quick or unsteady heart beats, and makes one feel as though they had heart trouble, because the heart is over-working in pumping thick, kidney-poisoned blood through veins and arteries.

It used to be considered that only urinary troubles were to be traced to the kidneys, but now modern science proves that nearly all constitutional diseases have their beginning in kidney trouble.

If you are sick you can make no mistake by first doctoring your kidneys. The mild and the extraordinary effect of Dr. Kilmer's **Swamp-Root**, the great kidney remedy is soon realized. It stands the highest for its wonderful cures of the most distressing cases and is sold on its merits by all druggists in fifty-cent and one-dollar sizes. You may have a sample bottle by mail free, also pamphlet telling you how to find out if you have kidney or bladder trouble. Mention this paper when writing Dr. Kilmer & Co., Binghamton, N. Y.

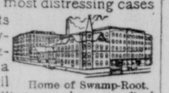

Home of Swamp-Root.

Don't make any mistake, but remember the name, Swamp-Root, Dr. Kilmer's Swamp-Root, and the address, Binghampton, N. Y. on every bottle.

NEW

MEAT MARKET.

We have opened a meat and feed store on High street, opposite the Vöshell House, where will be pleased to see the genera public. Orders left with us will receive prompt and careful attention. We have on the farms owned by Mr. James T. Ireland about 40 head of fine beef cattle which will be butchered on the farms and placed on the market as desired.

We want 5,000 pounds of fine pork and all kinds of poultry, for which the highest market price will be paid.

Mr. Alfred Crew is our butcher.

JAMES T. IRELAND & SON,
8-1y. Chestertown, M

The Mutual Fire Insurance Company of Kent County

SOLICITS YOUR INSURANCE.

New Policies transferable upon the approval of the Secretary.

The saving to insurers in this company for the past six years has been from 30 to 40 per cent.

Applications for INSURANCE can be made to

James Brice.....Chestertown
E. S. Valliant & Sons.....Church Hill
F. H. Ruth.....Galena
Geo. E. Owens.....Betterton
Ellsworth Bowers.....Lynch's
Joseph Downey.....Rock Hall
A. M. Kendall.....Fairlee
R. W. Moffett.....Millington
Aldav Clements.....Crumpton

THOMAS W. ELIASON, Pres't
GEO. B WESTCOTT, Sec. & Treas.

LUMBER

Shingles, Pickets, Cypress Fencing, White Pine Barn Boards, Dressed White Pine Board Georgia Pine Frame Stuff, Virginia Pine Frame Stuff, Virginia and Georgia Pine Flooring, Juniper Pickets for Wire Fences, Locust and Cedar Posts for Farm Fences.

For Sale by

THOMAS W. ELIASON,

CHESTERTOWN, MD.

A NEW DOLLY MADISON—TAILOR MADE

A Shoe embracing all the merit o this new famous line—with a higher grade of upper leather and sole—Retailing for $4.00.

The best grade of leather khown in the making of Womens fine Shoes

WILLIAM C. SUTTON

SANITARY PLUMBING

HUBBARD BUILDING,

CHESTERTOWN, MD.

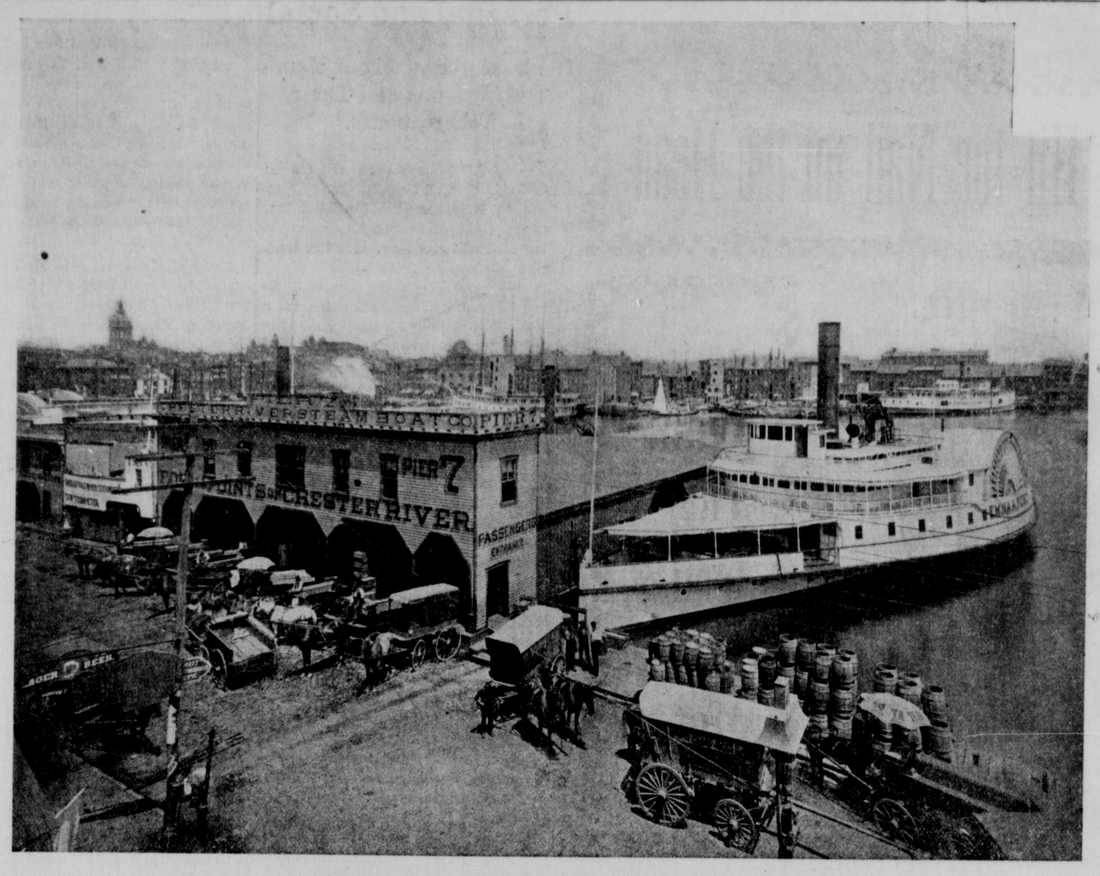

A FAMILIAR SCENE TO KENT COUNTIANS.

Forecasts of Spring Fashions

The Continuance of the Short Sleeve—Suit Coats—Spring Millinery—Dress Materials—Stripes, Checks and Plaids—New Silks—Bordered Robes—Colors.

The short-sighted mortal who confidently predicted the downfall of the elbow sleeve is "put to confusion", as all except the tailor-made suits, have sleeves reaching just below the angle of the elbow. In fancy waists the sleeves are as short as ever. Let us hope that long gloves will be manufactured in larger numbers and at prices within the means of all feminines. The dearth of novelties in all departments of fashion is remarkable. In suits, the same general styles prevail—the plaited skirt, the box coat, a tight-fitting coat, the long coat and the Eton, plaited, braided with or without a vest, and in fact any attractive fancy trimming is admissible.

SPRING MILLINERY.

The sole difference yet apparent, is, that hats will set more closely to the head, and there will be less trimming under the brim. Last season's popular shapes re-appear, particularly the large flat trimmed with flower wreaths and a touch of black velvet ribbon. Flowers are once more in the ascendancy, and quills or plumage abound in high grade millinery and to a still greater extent on the "ready-to-wear" hat. Crowns as a rule are somewhat higher, and folds of velvet, leather or colored silk passementerie around crowns, lend a shade of novelty. The Leghorn is very prominent and indications are that the closely woven straws will again be in the majority.

The above design is by the McCall Co., of New York.

DRESS MATERIALS.

Spring "suitings" comprise stripes checks or plaids in such varied blendings that one is amazed at human ingenuity. The two latter afford greater scope for individual taste than the former, and the handsome combinations now shown by Lord & Taylor, are marked by originality, beauty of coloring and softness of texture. The peculiar shade of tan and gray woven together, which appears in some of the high-class wools imported by this well-known house, is an attractive novelty. Voiles follow in the footsteps of wools, and of course some demand for plain goods will exist, but they will be in the minority.

NEW SILKS.

Those of American manufacture claim first attention, and they also set forth the beauties of plaids, checks or stripes, often varied by dots of any size in groupings of the latter design. An imitation of the homespun weave appears in a second American silk, which is peculiarly acceptable from its shadowy surface—a relief from plaids or checks. Black and white silks are as much in favor as ever, and authorities state that all black silk is in growing demand, largely due to the "jumper waist", usually of lace, and requiring a contrast. Black, sufficiently lightened by lace and touches of color is universally becoming, and is less conspicuous than colors.

BORDERED ROBES.

Robe patterns of all sorts, both in bordered materials by the yard, and in the regulation boxed patterns are shown in endless variety at the best shops. Very effective ones of batiste, embroidered and inset with lace, are to be had at $10 and from that up to any price that the purse will permit.

COLORS.

Tan is supposed to be the leading color of the season, next gray, and thirdly black and white. This assumption is not borne out however by a glance at the color-card of leading houses. Plain voiles are in many bright hues, and ribbons are fairly blazing with color. Facings in brilliant hues are used in collars, cuffs and front of checked or plaided suits, and plain, rough-woven silks come in green, crimson, blue, "crushed strawberry", and of course every shade of brown. Soutache braid will be in great favor, this Spring, and rather narrow ribbon will trim dresses of sheer material in ladder form, squares, diamonds or in straight round rows of varied widths.

VERONA CLARKE.

IN THE SECOND CIRCUIT

According to Democrats who are in touch with the political situation in the Second judicial circuit, which includes Cecil, Queen Anne's, Talbot, Caroline and Kent counties, there is no doubt of the nomination on the Democratic ticket next fall of both Judge Austin L. Crothers and Judge William H. Adkins for the places which they now occupy.

Recently there has been some talk of opposition within the party to both men, and might put forward candidates in addition to Talbot and Cecil. These reports, it is declared, emanate entirely from Republican sources and are put forth for the purpose of stirring up trouble for the Democrats if possible and increasing the chances of the election of a Republican judge in the circuit.

Of Judge Crothers' nomination there has never been any doubt. He was appointed during the last session of the Legislature by Governor Warfield to fill out the unexpired term of the late Judge Brown, of Queen Anne's, but it has been conceded for months that the nomination will be his if he wants it.

Prior to the appointment by the Governor of Judge Adkins to succeed the late Judge Martin, of Talbot county, there was considerable opposition to him in his own county and a rather vigorous fight was made against his selection. Mr. J. Harry Covington, the present State's Attorney of the county, was strongly supported for the place, and for a while the contest was somewhat acrimonious. This, however, it is now declared, has entirely disappeared and the indications are strong that Talbot is solidly back of Judge Adkins for the nomination.

It is also believed that none of the other counties will put forward candidates, the place being generally conceded to Talbot and there being a general feeling that the party interests can be best served by making the nomination of Judge Adkins unanimous.

In Talbot county, it is said, the leading men in the fight made against the appointment of Judge Adkins are now in his favor. Mr. Covington, it is asserted, will not be a candidate and is practically assured of a unanimous renomination for State's Attorney, which office he now holds. This, it is said, is the true situation in the circuit, and the nomination and election of both of the present judges is confidently anticipated.

The Republicans, it is understood, are discussing the probability of nominating for one of the judgeships former State Senator Henry M. McCullough, of Cecil county. Mr. McCullough defeated Judge Crothers for the State Senate in Cecil county some years ago, but in 1905 was himself defeated as the Republican candidate for State Comptroller against State Comptroller Atkinson. He has always been regarded as politically close to Congressman William H. Jackson, and it is thought if he were a candidate Mr. Jackson would take an active interest in his campaign, although he does not live in the circuit.—Sun.

As a result of the widely different views of the copyright bill at Washington it is not likely there will be any legislation on the subject during the present session.

JOHN KIENZLE

BUY YOUR **Seed Potatoes**

here. They are strictly true to name and sold at the very lowest prices under a full GUARANTEE.

ALL VARIETIES, $2 25 PER SACK
Pew Drop, Early Rose, Fortunes, Queens, Irish Cobblers, Green Mountains, State of Maine, Bovees, Crown Jewels, Burpees, Hebrons, etc.
Seed Potatoes Strictly CASH. All prices subject to market changes without notice, F. O. B. cars here.

CHOICE YELLOW ONION SETS. CHOICE WHITE ONION SETS.

"WRITE FOR PRICE LIST." BOTH PHONES.

John Kienzle, 126 Dock St., Philadelphia, Pa.

American Woven Wire Fence

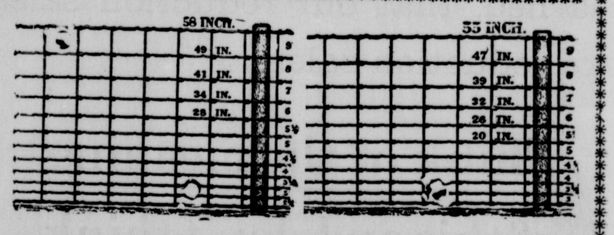

BEWARE OF IMITATION. Beware of the fence that is just as good and galvanized better, for at last it will rust and rob your pockets of well earned cash.

THE AMERICAN WOVEN WIRE FENCE is too well known for us to sing its praises. A farmer can't be fooled all the time. Some have been fooled in trying other makes to their sorrow and have come back to the real thing—THE AMERICAN WOVEN WIRE FENCE.

We carry the largest stock of THIS FENCE and FENCE MATERIAL in Kent county.

BARB WIRE, SMOOTH GALVANIZED WIRE, POULTRY WIRE, GARDEN FENCE WIRE, in fact can supply all your wants in this line.

FARM SUPPLIES

Grain Binders, Mowers, Rakes, Manure Spreaders, Hay Loaders, Corn Planters, Gasoline Engines, Plows, Harrows, Cultivators, Etc.

SEEDS, SEEDS, SEEDS

Clover, Alsyke, Timothy and other Field Seeds. Also Fresh Garden Seeds. Come and get our prices before you buy.

WHEELWRIGHT and BLACKSMITHING

We are building the Celebrated Chapman & Lamber Farm Wagons and Dearborns, and using the very best material that can be bought, and work done by the best mechanics.

All kinds of repairing done in short order at reasonable charges.

We ask a liberal share of your patronage.

Davis & Satterfield

Successors to Chapman & Lambert. CHESTERTOWN, MD.

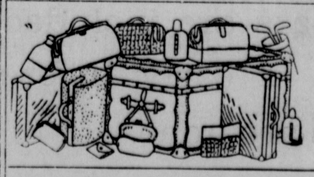

DUNN'S

Baltimore, Md

Store and Factory,
321 NORTH CALVERT STREET,

Down-Town Store,
27 WEST BALTIMORE STREET,
Opposite Hotel Caswell.

A COMPLETE LINE OF "EVERYTHING IN LEATHER"
At Prices to Suit Every Purse.

TRUNKS OF ALL STYLES, FROM $2.00 UPWARD.

SUIT CASES OF ALL LEATHER, OUR OWN MAKE, FROM $3.00 UPWARD.

See our new line of Rattan and Straw Lightweight Suit Cases. Something entirely new.

BAGS, the good, the better and the best, from $1.00 upward.

LEATHER GOODS.

Medicine Cases, in all the good kinds of leathers, upward from $1.50.
Dressing Cases, fitted with the necessary toilet articles, upward from $1.00.
Flasks, in Morocco, Seal, Pigskin and Alligator, upward from 50c.
Jewel Cases, in Safian, Pigskin, Walrus and Seal, upward from $3.00.
Safety Pockets, for ladies to carry money, jewelry and valuables, upward from 50c.

Special attention given to mail orders.
SEND FOR CATALOGUE.
Let us suggest the Gift for your relative or friend.

C. J. DUNN COMPANY,
BALTIMORE, MD.