msa_sc2901_scm1627-0093 ©Maryland State Archives

Kent News.

VOL. 68. CHESTERTOWN, MD., SATURDAY, MARCH 30, 1907. NO. 43

Spring Styles!

Hats, Hats, Hats

Hats for SPRING WEAR are here—the shades are new, and one of the best hat makers said only a few days ago that the shapes were more becoming than he had ever known them.

Our hat business has grown to be a great one—due we believe to the large and careful selected stock we carry. The hard to please gentleman can always find a hat here to fit his head, and please his fancy, and at a price too, sometimes fifty or seventy five cents less than the same goods are sold for elsewhere.

1-4

For a few days longer we will continue to dispose of Heavy Clothing and Underwear at one-quarter off the regular price. Our Spring Suits are beginning to arrive, and we'll soon be compelled to pack away our few remaining white goods to give room for the new.

Yours for business,

J. D. Lucas

FOR SALE!

COW PEAS
$2.75 bushel—New Era, Whippowill and Mixed.

WHITE SILVER SKIN ONION SETS
$2.75 to $3.00 bushel. Yellow Skin Onion Sets, $2.50 to $3.00 bushel.

MAINE GROWN SEED POTATOES at
$2.25 to $2.50 bag—bought of growers on Presque Isle, Maine, and every potato true to name.

BLACK EYED MARROWFAT PEAS—
$2.00 bushel—(sow in March and harvest a great crop of hay the latter part of May.)

MEDIUM CLOVER SEED
$7.75 and $8.00 bushel.

CRIMSON CLOVER SEED
$3.75 and $4.00 bushel.

JOSEPH E. HOLLAND,
m9-4t MILFORD, DEL.

DR. FRANK B. HINES,
CHESTERTOWN, MD.
Office at residence of Dr. W. F. Hines.

JOSEPH N. WHEATLEY & CO.
INSURANCE.
CHESTERTOWN, MD.

HARRY L. BOYD,
FIRE INSURANCE.
—NEWS BUILDING—
Feb.20-1yr. CHESTERTOWN, MD.

ANDREW W. VANSANT,
AUCTIONEER,
CHESTERVILLE, MD.
Will arrange to call sales on short notice anywhere in Kent, Cecil and Queen Anne counties, at a moderate price, or one-half of one per cent. References—Mr. James F. M. Woodall, Mr. Andrew Woodall, Capt. J. E. Woodall, all of Georgetown, Md.; Messrs. W. A. Hyland and J. E. Ireland, Galena Md. j19-tf.

SPECIAL LIMITED SALE
—ON—
Mother's Oats.
Every package contains a coupon. For 12 coupons we give one box of oats, 25 cents in trade or 6 cents cash. Letters will be redeemed as coupons until July 1st, 1907.
For sale by
GEORGE Z. ROLAND,
Chestertown, Md.

Write, Wire or Phone to
BOLGIANO
—For—

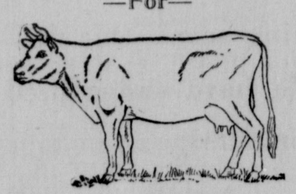

Cow Peas

Although very scarce we are prepared to supply ALL LEADING VARIETIES. Write for quotatrons.

BOLGIANO'S GOLD BRAND
of Red Clover, Alsyke, Crimson Clover, Orchard Grass, Red Top, Kentucky Blue Grass, Etc., it is the BEST SEED possible to buy—write for samples. Choice Malne Grown Potatoes at attractive prices.
1907 CATALOGUE FREE.

J. BOLGIANO & SON,
GARDEN, FIELD AND FLOWER SEEDS
BALTIMORE, - - - MARYLAND

FOR SALE.
SEVEN HUNDRED (700) LOCUST POSTS cut seven feet.
JAMES W. STEVENS,
f23-3t. Rock Hall, Md

FAIRLEE SUPPLY HOUSE.
GROCERIES, PROVISIONS and COUNTRY PRODUCE. White Oak Lumber of All Kinds. I am agent for the Adriance Machinery. Repairs of All Kinds. I also handle Wilbur's Stock Remedies. Yours for business,
A. L. HUDSON,
m9-tf Fairlee, Md.

FIELD SEEDS.
We now have on hand our stock CLOVER, ALSYKE, ALFALFA, RED TOP and TIMOTHY SEEDS. Also OATS.
TURNER & SON,
m16-tf. Betterton, Md.

RETURN OF
Columbia Motion Picture Co
PRESENTING THE LATEST
BIOGRAPH MOTION PICTURES AND ILLUSTRATED SONGS
To be held at Stam's Hall, on WEDNESDAY and THURSDAY, April 10th and 11th, 1907, in Chestertown, Md.. Admission, 15 and 25 cents. A change of program the second night. Under the management of Prof. Walter T. Hitchcock.

NOTICE.
All persons are forewarned NOT TO FISH in or Tround the pond at Bacchus mill now owned by Mr. J. P. Price. The law will be enforced against all offenders, therefore a "word to the wise is sufficient."
J. P. PRICE,
CHAS. LOUD,
JAMES WILLIS,
W. J. TARBUTTON,
ALFRED CROUCH,
JESSE USILTON.
m30-3t.

ROOMS FOR RENT.
We have a nice large room on first floor and two on second floor suitable for man and wife or two gentlemen. Good table board at reasonable rates. Address or call at
LOUD HOUSE,
m9-tt Chestertown, Md.

FOR RENT.
HOUSE AND STORE.
A Large New 11-Room House, also Store adjoining, in Chestertown, near Basket Factory. This is a splendid Boarding House stand—has trade right there and former tenants did well. The store is a nice one and could be made a good stand. Rent reasonable to good tenant.
Apply to
W. W. HUBBARD.
m9-3t

LAMBS WANTED.
am still in the stock business and am in a position to pay the highest market price for good lambs for the Philadelphia market. I solicit all my old customers to see me before selling and ask for new customers as I will pay the highest cash price.
S. GROLLMAN,
2mch-3mos. Worton R. R.

FOR SALE.
FINE FARM, beautifully located, high and healthy. Seeing is believing. High state of cultivation, fine dwelling and necessary outbuildings. Fruit, truck and grain farm, convenient to markets for crops and poultry. Horses, Cows, Sheep at private sale. Farming Implements. Terms easy.
H. H. KIMBALL,
j5-3m. Rock Hall, Md.

THE
Chestertown Bank
OF MARYLAND.
SUCCESSOR TO THE FARMERS AND MECHANICS BANK, THE KENT NATIONAL BANK, AND THE CHESTERTOWN NATIONAL BANK.

Burglary Insurance
That protects against day light holdups as well as robery at night.
We pay interest on deposits in Savings Department.
Loans made on Approved notes, Stocks, Bonds and Real Estate.
We wouldbe glad to have you call and talk over with us any Banking Matter that may interest you.

ALDAY CLEMENTS, President; R. D. HYNSON, Vice-President;
M. DEK. SMITH, Attorney; ALLAN A. HARRIS, Cashier.

BOARD OF DIRECTORS:
Alday Clements, James S. Harris, W. Frank Hines,
Richard D. Hynson, Samuel Vannort, William W. Beck,
Charles T. Westcott, Edwin S. Valliant, Curtis E. Crane,
Marion deK. Smith, James W. Chapman, Elmer E. Leary.
Franklin H. Harper, Tilghman Shafer,

J. K. ALDRIDGE. Prest. M. A. TOULSON. V. Prest. W. F. RUSSELL. Cashier.

WE HAVE TRIED

By means of this paper and in other ways to call your attention to the advantages of THE KENT COUNTY SAVINGS BANK.

We have not done this simply to increase our deposits, but to impress upon your minds THE VALUE OF A DOLLAR and THE IMPORTANCE OF SAVING THEM.

It is not our ambition merely to secure your account, but WE DESIRE TO TEACH YOU THE GOOD HABIT OF SAVING.

There are so many who put off saving in the radiant June of their lives, and then allow pitiless December find them ABSOLUTELY UNPREPARED.

As the world grows older the general condition of our people should IMPROVE and THE KENT COUNTY SAVINGS BANK is here to help and to serve you.

DIRECTORS

JOHN K. ALDRIDGE, FRED. G. USILTON, JAMES H. BAKER,
MILBOURN A. TOULSON R. T. TURNER, JR., CHARLES S. SMITH,
JOHN D. URIE, JAMES A. CASEY, G. IRVIN BARWICK,
JEFFERSON D. BACCHUS J. EDWIN HURLOCK, LEWIN W. WICKES.

GALENA BANK
—OF THE—
Farmers Trust, Banking & Deposit Company
[Paid In Capital and Surplus, $225,000.]
TRANSACTS A GENERAL BANKING BUSINESS.
WE PAY 4 PER CENT. INTEREST ON DEPOSITS.

JOHN W. WOODLAND, President, Baltimore, Md.
WM. D. ALLEN, Secretary-Treasurer, Baltimore, Md.
EDWARD A. SCOTT, President Local Board, Galena, Md.
RICHARD S. WALLIS, Cashier, Galena, Md.

DIRECTORS (LOCAL BOARD)
DR. EDWARD A. SCOTT, J. THOS. PENNINGTON, E. THOMAS MASSEY,
HENRY PARR, W. A. WHITAKER, A. P. PRETTYMAN,
J. FLETCHER WILSON, A. H. MALSBEGER, L. R. VANSANT,
S. WILLS LUSBY, JOHN T. QUINN, RICHARD S. WALLIS.

LOST.
A GOLD LOCKET, on Wednesday evening with Mason's emblem on face of same. Reward paid if left at NEWS Office.

DON'T sell your dress or your cast-off clothes when you can clean them with VANDERGRIFT'S ERADICATOR for 25 cents. My CORN KING, 15 cents per box. Sold by all druggists.
m30-tf.

BOY WANTED.
A BOY from 13 to 17 years old on the farm, a good home, good wages. Apply by letter to
m30-tf KENT NEWS.

MUSIC.
I am prepared to give MUSIC LESSONS. Special attenion given to beginners. Terms $5 per quarter.
MRS. W. A. SMITH,
Park Row,
mh23-4t.* Chestertown, Md.

LOST, STRAYED or STOLEN.
"JACK DODD," the little pet dog of Mr. John N. Dodd, was lost, strayed or stolen about a week ago in Chestertown. A suitable reward will be given for his return. If he was killed or stolen I will give a reward of $25 for the arrest and conviction of the guilty party or parties. He was a brindle and white in color, oddly marked, with end of tail stump and well-known by all in this section.
JOHN N. DODD,
m30-1t* Chestertown, Md.

FOR SALE.
One 3-yr. old Stud Colt, Percheron. Iron gray of good size and a nice one. One 4-yr. old Horse Colt, Percheron, big able fellow and ready for work. They are on the "Home Farm." Prices reasonable. For further particulars,
Apply to
W. FRANK JARRELL,
m16-3t. Chestertown, Md.

FOR SALE.
Two fine fresh MILCH COWS. One a thoroughbred jersey, one half jersey and guernsey. Both quiet, gentle and good milkers. For further particulars
Apply to
H. CLAY LUSBY,
m23-2t Chestertown, Md.

WANTED—1000 PIGS.
I want to buy 1000 PIGS. Am also buying all kinds of FAT STOCK. Call on me or drop me a card.
JOHN GALE,
Hanesville, Md.

FOR RENT.
The 5-room HOUSE, LOT and stables in Fairlee heretofore occupied by Mr. Berdie Crouch. Possession given at once.
Address
J. WATERS RUSSELL,
m30-3t* Chestertown, Md.

FOR SALE OR RENT.
HOUSE and OUTBUILDINGS in Still Pond, Md., formerly occupied by my son. This place is equipped for a slaughter house, stock dealer or liveryman. Has ice house, carriage house, wagon shed and stables in the best of order. Will sell at a reasonable price or rent. Possession at once. Apply to
J. B. CROWDING,
m30-3t. Still Pond, Md.

FOR RENT.
A fine new BRICK STORE and DWELLING in the town of Millington—one of the best locations for a general business or first-class grocery. Apply to
MRS. O. J. CATTS,
m23-3t. 1843 N. 22 St., Philadelphia.

FOR SALE.
A Blue Flame Wickless OIL STOVE with five burners with oven attached. It has only been in use for two months. Book with full instructions. Apply to
MRS. JAS. P. PARROTT,
m30-tf Chestertown, Md.

FOR SALE.
STORE goods and fixtures including SHOW CASES, LARGE STORE ROOM for business. I have been in business here for 18 years and am anxious to sell out. Apply at once.
MRS. E. A. CRITTENDEN,
m16-4t Chesterville, Md.

LIME, SULPHUR, SALT,
FOR SPRAYING. Oil in barrels, cans or per gallon. Sole agents in Kent county for the Thomas Chemical Co., Sulphur and Oil products. Shipments made to all rail and boat points.
TURNER & SON,
m16-tf Betterton, Md.

WANTED.
Young man, single, stenographer and typewriter, one familiar with book-keeping preferred, none but a sober and industrious man need apply, good salary to start, and ample chance for advancement. Also, man to work in cloth room and act as shipping clerk, $9.00 per week to start. Address
QUEEN ANNE COTTON CO.,
m9-3t* Millington, Md.

ROOMS FOR RENT.
ROOMS FOR RENT, either furnished or unfurnished. Also STABLE near the dwelling. Apply to
MRS. M. M. BURCHINAL,
m2-tf Chestertown, Md.

CATARRH CURED FOR 10c.
If you are troubled with CATARRH send TEN CENTS in coin or stamps and by return mail I will send you my sure cure.
MADAM HOWARD,
m9-1m 3217 Ridge Ave., Philadelphia, Pa.

FARM FOR SALE.
I have a Small Farm of about 50 ACRES OF LAND to sell convenient to church, schools and steamboat landing. There is wood enough on it for the use of the farm. Buildings in fair condition, price reasonable.
CHAS. H. DAVIS,
2mch-4t. Chestertown, Md.

FOR SALE.
THREE GOOD HORSES.
Call on or address,
H. C. WILLIS,
m9-3t* Worton, Md., R. F. D.

PROPOSALS
—FOR—
Supplying the Public Schools With Text Books and Furniture.

Bids will be received by the Board of School Commissioners of Kent County, Md., for supplying the public schools of the county with text books, stationery and school furniture for two years from August 1st, 1907.
The bids must state the discount allowed on the regular list price of the text books and give the price of the other articles to be supplied.
No bids will be received after 12 O'CLOCK, APRIL 22, 1907. The School Board reserves the right to reject any or all of the bids.
m30-tf MILTON MELVIN, Sup't

WANTED.
A COLORED GIRL to do plain cooking and general housework. Good wages and permanent home if satisfactory.
SAMUEL E. PENTZ, Attorney,
m23-3t* 444 etc., Equitable Bldg., Balto.

HELP WANTED.
Youth or young man IN GENERAL STORE in Chestertown. Must come well recommended for honesty and willingness to work. Cigarette and cigar smokers need not apply. Also wants YOUNG LADY to assist at books and in store. Address in own hand writing with reference
MERCHANT,
CARE KENT NEWS,
m23-tf. Chestertown, Md.

PAIR OF MULES FOR SALE.
I have a pair of MULES, four years old, work all right. Price reasonable.
Apply to
JOS. S. TREW,
m23-3t.* Chestertown.

ELECTION OF TOWN COMMISSIONER.

NOTICE IS HEREBY GIVEN, That an election will be held at the Court House in Chestertown, Maryland, on

MONDAY, APRIL 22, 1907,

for the purpose of electing one person to serve as Commissioner of Chestertown for three years in the place of Thos. S. Bordley, whose term expires May 1st, 1907.
Polls open from 9 a. m. to 9 p. m.
By order of the Board.
m30-5t THOS. S. BORDLEY, CLERK.

REPORT OF THE CONDITION OF THE

CHESTERTOWN BANK OF MD

At Chestertown in the State of Maryland, at the close of business March 22, 1907.

RESOURCES:

Loans and discounts	$423,474 13
Overdrafts, secured and unsecured	11 51
Stocks, securities, etc	63,070 00
Banking house, furniture and fixtures	6,500 00
Due from National Banks	16,509 63
Due from State Banks	227 37
Due from Private Banks and Bankers	201 79
Checks and other cash items	459 87
Fractional paper currency, nickels and cents	158 64
MONEY IN BANK, VIZ:	
Specie	1,739 75
Legal-tender notes	3,470 00
U. S. Certificates of Deposit for legal tenders	5,514 00
Total	$521,336 69

LIABILITIES.

Capital stock paid in	$25,000 00
Undivided Profits, less expenses, taxes paid	23,650 82
Due to National Banks	4,363 47
Individual deposits subject to check	458,242 96
Certified checks	79 44
Bills Payable	10,000 00
Total	$521,336 69

State of Maryland, County of Kent, ss.
I, ALLAN A. HARRIS, Cashier of the above named bank, do solemnly swear that the above statement is true to the best of my knowledge and belief.
ALLAN A. HARRIS, Cashier.
Subscribed and sworn to before me this 27th day of March, 1907.
CHARLES ESTES, N. P.
Correct—Attest:
MARION DEK. SMITH,
CURTIS E. CRANE,
JAS. W. CHAPMAN,
Directors.

REPORT OF THE CONDITION OF THE

KENT COUN'Y SAVINGS BANK

Of Chestertown, Maryland, at the close of business, March 22th, 1907.

RESOURCES:

Loans and discounts	$326,596 28
Overdrafts, secured and unsecured	39 01
Stocks, securities, etc	34,690 00
Furniture and fixtures	500 00
Due from National Banks	11,615 88
Due From State Banks	49 00
Checks and other cash items	93 16
Fractional paper currency, nickels and cents	70 93
MONEY IN BANK, VIZ:	
Specie	4,248 50
Legal-tender notes	1,715 00
National Bank Notes	1,950 00
Total	$381,603 76

LIABILITIES.

Capital stock paid in	$20,000 00
Surplus fund	20,000 00
Undivided profits, less taxes and Expenses paid	8,148 58
Due to National Banks	240 93
Individual Deposits subject to check and Time Deposits	333,000 04
Certified checks	214 21
TOTAL	$381,603 76

State of Maryland, Kent county, S. S.:
I, WM. F. RUSSELL, cashier of the above named bank, do solemnly swear that the above statement is true to the best of my knowledge and belief.
WILLIAM F. RUSSELL, CASHIER.
Subscribed and sworn to before me this 28th day of March, 1907.
CHARLES ESTES, N. P.
CORRECT—Attest:
JOHN K. ALDRIDGE,
LEWIN W. WICKES,
CHAS. S SMITH,
1t. DIRECTORS

CLOSING OUT NOTICE.

Because of the demand upon our storage room we have decided to discontinue the sale of the well-known

Pittsburg Wire Fence

in order to close out the stock, tho we have a good assortment on hand. If sold quickly will sell at close margin. The Pittsburg Wire Fence doesn't need further recommendation, its durability and other qualities are too well-known. Give us a call or your address, and get our prices.
MARVIL PACKAGE CO.
C. E. CRANE, Local MANAGER. m16-tf.

Carriages!

We have already opened OUR CARRIAGE DEPARTMENT and have on exhibit the finest line of new RUNABOUTS and CARRIAGES to be found on the peninsula. The high-grade stock, the stylish jobs and our inside low prices are unmatchable.
WM. MEDDERS & CO.

Bitten by Mad Dog.

Jacob, the 8-year-old son of Mr. Jacob Weller living on the George W. Smith farm, near Chester bridge, was carried to Baltimore Wednesday for Pastuer treatment. Mr. Weller's dog was bitten last Thanksgiving Day since which time the animal has been kept at intervals locked up in the barn. Tuesday afternoon while Mr. Weller's two sons were playing in the yard the dog gnawed his way out of the barn, ran after the boys and bit Jacob on the ear. He also scratched the younger boy, bit three hogs and two dogs. Mr. Weller procured his gun and soon put an end to the animals life. Dr. Whaland attended the boys and upon his advise Jacob was carried to Baltimore for treatment.

FOX HUNTERS IN KENT.

Green Spring Valley Club Visit Chestertown as Guests of Mr. George Brice—Thirty-five Horses Make Fine Showing.

Yesterday was a gala day for the fox-hunters of Kent. The Green Spring Valley Club, of Baltimore, with twenty members, and four visitors from Philadelphia and Washington visited Kent as guests of Mr. George Brice and enjoyed a splendid day's hunt in Quaker Neck yesterday. They will return by Tolchester today. The horses were boarded at Mr. Robert J. McWhorter's while the huntsmen registered at the four hotels. Mr. and Mrs. Redmond Stewart were the guests of Mr. and Mrs. George Brice.

The first arrivals were C. F. Snowden, W. Plunkett Stewart and D. M. Kerr, of Philadelphia, who came by special car Thursday with seven horses and four grooms. Mr. Stewart married the daughter of A. J. Cassatt, late president of the Pennsylvania railroad.

The next to arrive were the following who came by way of Tolchester—W. Irvine Keyser, Stuart S. Janney, Dr. Frank W. Keating, Jervis Spencer, Jr., H. W. White, Jr., W. B. Brooks, Jr., H. B. Stimpson, Aubrey Pearre, Jr., C. Morton Stewart, S. B. Brooks, W. Symington, Stuart Kenney, Upton S. Brady, Gaylord Brooks, George Harryman, W. F. Cochran, Jr., Arthur J. Seldon, Frank Smith and James Whedbie. There were 35 horses in all and sixty dogs.

MARYLAND DAY IN KENT

Hon. James Alfred Pearce Makes a Learned Address at Washington College—Special Programme in Public Schools.

Monday was Maryland Day and it was appropriately observed throughout Kent. At Washington College Judge Pearce ably addressed the students and the townspeople who assembled in honor of the occasion. In his characteristically lucid and convincing manner he showed that Maryland stands first among the States in the adoption of the principle of religious toleration; that the Act of Toleration was not a mere life service but that it was put into practical use in our colonial political life, and that the impulse to the creation of the Act and to its enforcement did not arise from narrow religious prejudices but from the statesmanship of Cecilius Calvert. Mr. Raymond Moody read an interesting essay on "Maryland in the War of 1812." Patriotic songs were sung by a picked choir. Dr. D. L. Greenfield offered prayer.

CHESTERTOWN PUBLIC SCHOOL.

At the Chestertown High School the following interesting programme was rendered:

Recitation, "Our Country," Emma Brown; recitation, "Maryland compared with other colonies," Morris Barroll; song, "The Thirteen Infant States," First grade pupils; Flag exercise, six girls; song, "Our Flag Colors," First grade pupils; recitation, "The Star Spangled Banner," Margaret Brinsfield; song, "The Star Spangled Banner," school; recitation, "Our Flag," Reba Davis; Flag Drill, boys of the Fourth grade; duett, "Just Before the Battle Mother," Ruth Lambert and Sue Miller; song, "A Ball for Baby," six girls of First grade; exercise, "Mother Goose's children start to school," eleven children of second grade; song, "Arva Wanna," Fourth grade; recitation, "Maryland," Josephine Wheatley; reading "The Thirteen Distrustfull States," May Duyer; Quartette, "I'll be waiting in the Gloaming Sweet Genevieve"; recitation, "What Maryland Day Means," Ethel Ringgold; address, Prof. L. J. Smyth; song, "The Flower of Liberty," girls of Fifth grade.

College Notes.—Washington College closed for the Easter holidays on Wednesday.

Work is progressing nicely on the new athletic field. The grand stand is being erected and Mr. J. Romie Byron has sowed the field in grass seed and is putting the finishing touches on the grading.

One of the best contemplated improvements to the college grounds is the removal of the horse sheds from their present location to that of one back of the new athletic field. This will be a most decided improvement to the looks of the grounds.

"Smith Hall" is progressing finely. The furniture for the new building has been ordered by the committee after a most thorough examination and competition. The W. J. C. Dulaney Co. of Baltimore, will furnish the school desks and chairs and the Reedsborough Co., of Baltimore, will furnish the opera chairs for the auditorium.

The ninth annual contest of the Maryland Oratorical Association will be held at Western Maryland College, Westminister, April 26. The prize was won by Western Maryland last year. Strenuous efforts are being made by students of St. Johns, Washington and Maryland Agricultural College to wrest the honor from last year's winner, while it is needless to say equally strenuous efforts are being made to retain it.

The base ball season will begin next Tuesday with a game on W. C. grounds with the strong team from Syracuse University. Wilson and Knotts will be the battery for Washington College.

USE THE
Eclipse Spray Pump
TO SPRAY YOUR TREES.

If you want to grow fruit successfully you will have to keep your trees free from the San Jose Scale by spraying them and you will need a good pump to do the work. We have found the ECLIPSE PUMP the best, giving sufficient force to make the finest spray and is always in order.
CALL ON OR ADDRESS,
E. W. EMORY,
f2-3m. Chestertown, Md.

Live Local Notes.

DR. BEALE, of Rock Hall, yesterday reported a case of small-pox in 'Denby,' near Rock Hall.

THE first administration account in the estate of the late Andrew Woodall was filed Thursday, the net proceeds amounting to $147,382.71. The disbursements amounted to $38,407.43.

Spraying.—Prof. T. B. Symons will give a demonstration in spraying for scale in Mr. Harry Griffith's orchard next Tuesday, April 2nd. All interested are invited to be presant.

One Time Was Enough.—Mr. R. C. Leaverton, near Pomona, advertised two horses for sale in the NEWS last week. He was in the NEWS office on Tuesday last and said "Take my adv. out of the NEWS, one time was enough. I only advertised two horses for sale but have sold three already and for the cash." If you want to sell or buy anything try the KENT NEWS. Nuf sed.

Wedding.—Married, March 21st, 1907 at the home of Mr. J. H. Wilson in Smyrna, Del., Mr. A. C. P. Reynolds and Miss Bessie R. Marritt, both of Golts, Md. The ceremony was porformed by Presiding Elder W. G. Koons in the presence of immediate relatives.

Miss Katie Dill, daughter of Mr. Willard S. Dill, and Capt. Ephraim Dill, were married in Chestertown Thursday by Rev. D. L. Greenfield and are registered at the Pippin House.

A quiet wedding took place at the residence of Mr. and Mrs. James H. Wilson in Smyrna, Thursday, when her brother, Mr. A. C. P. Reynolds, station agent at Golt's, was united in marriage to Miss Bessie R. Merritt, of the same town. The ceremony was performed in the presence of the family and a few friends by the Rev. W. G. Koons, Presiding Elder. The happy couple will make their home at Golts. Speaker Hodson of Townsend, was among those present.

Lucky Trappers.—Mr. E. W. Carr, of East Neck Island, killed 225 muskrats and two swan in one month. Fur King Marcus Asher gave him $62 for the muskrats and $1.50 for one swan. The other swan Mrs. Carr sent to her former Sunday school teacher, Mrs. Minnie Ringgold, in Chestertown.

Mr. Ed. Clothier, on the Swan Creek farm, caught a mink in his hen house last week. The mnik had killed two of his chickens but as Mr. Asher gave him $5.00 for the mink hide he was repaid for the loss of his chickens.

Musicale.—Miss Nettie Russell's class often attractive and accomplished young ladies gave an excellent entertainment in Christ Church Tuesday evening. The program was as follows:

Chorus, Fair Rose of Sharon, Class; Solo, Nobody Ever Brings Presents to Me," Miss Hallie Kelley; Recitation, "The Railroad Crossing," Miss Marguerite Dodd; Recitation, "The Cot and the Castle," Miss Ethel Price; Duett, "Hope's Day Dawn," Misses Avis Dodd and Hallie Kelley; Solo, Instrumental, Miss Anna Smyth; Recitation, The Changed Cross," Miss Olive Pennell; Recitation, "The Last Hymn," Miss Anna Smyth; Solo, Instrumental, Miss Ethel Price; Solo, "When the Chicken Used to Play," Miss Avis Dodd; Quartet, "He Keepeth Me Ever," Misses Pennell, Kelley, Smyth, Russell; Duett, Instrumental, Misses E. Russell and A. Smyth; Recitation, "An Open Talk," Miss Inez Russell; Duett, "A Whispered Vow," Miss Fallowfield and Mrs. C. Russell; Trio, Instrumental, Mrs. C. Russell, Misses Anna Smyth and Eliza Russell; Chorus, "Carols Sweet and Cheerily," Class.

Sale of Property.—John D. Urie, Esq., trustee, sold on Tuesday the Richard J. Anderson tract of land in "Big Woods" to Mr. S. J. Comly for $600. The parcel comprises 11 acres of land.

Mr. Wm. H. Cacy, of upper Kent county, has purchased at private sale from J. H. C. Legg, Esq., Attorney, the Palmer farm, containing 428 acres, situated near Carville station, Queen Anne's county, for $11,000.

W. W. Beck, Esq., trustee, sold in Millington on Saturday the James Henry Mason property to Mr. C. L. Turner for $364.

Mr. J. B. Crowding, Jr., sold his personalty in Still Pond Saturday and realized fair prices. He will remove with his family to Philadelphia.

The personalty of the late Wm. T. Dukes was sold Monday on the Bonwill—Merritt farm. Mr. Wm. H. Bonwill will tenant this farm. Mrs. Dukes will remove to Still Pond.

Opening Episode.—One of the many pretty episodes of opening day in the millinery department of Chestertown stores, was that which occurred in Harry Jefferson's when a gallant paterfamiliars remarked to a "fair young widow" in the hat department, "Is this Paradise?" Being assured that it was, said he, "it must be, for I see the angels all around me." Just then, just in the nick of time, Miss Wheatley appeared on the scene and put the cap stone on by saying, "Your predictions are orthodox, for I've a *crown* for each one of them." Let it be understood that the room was full of Kent's most attractive maidens and matrons at that moment.

Selling Bananas.—The first lot of farm hands who were induced to come to this State, through the efforts of the Maryland Immigration Bureau, landed in Baltimore Wednesday. There are 17 in the party, all of whom were sent by the secretary of the bureau, August F. Trappe, who is now abroad proclaiming the advantages of this State. The men fell into the hands of their Italian friends and refused to go on the farm at less than $2 per day. They have all finally entered upon their careers as banana vendors, which occupation they claim pays better than on the farm!

The last St. James Sewing Circle meeting of the season took place at the home of Mr. R. G. Nicholson, near town, Wednesday evening. There were about 150 persons present who enjoyed the sumptuous supper consisting of turkey, fish, salads, etc., etc. The social feature was specially delightful.

THE Md. Del. & Va. Str. Co. have rented Pier 8, Baltimore, for $2,000 per year.