msa_sc2901_scm1627-0094 ©Maryland State Archives

HOME AGAIN. HOME AGAIN.

We have come home from New York where we bought all of our SPRING GOODS and we bought from the factories direct so we are able to give our customers the benefit of low prices, so just look.

One Fifteen Dollar Bed Room Suit, new only $11.50
One Twenty-Dollar Bed Room Suits, all new 14 50
Single Bureaus, from $5.00 on up, Buffets from ..... $7 50 on up
Couches in latest style and color ff m ..... $5 50 on up
☞ KITCHEN SAFES, TABLES, CHAIRS, ROCKERS, OF ALL STYLES.
One Enamel Iron Double Bedstead Srings and Mattresses, all go $4.75
Wooden Bedsteads ..... $2.25 up to $4.50
Cots with Mattress sell at Cohens for only $1.15
MATTING that sells everywhere for 25c in Kent county we will sell the best Japanese, we say the best, by THE ROLL ONLY, for 19c
We carry THE FINEST STOCK OF DRY GOODS that no store in the city or county can surpass at the prices we bought and what we will sell so just come and look at our new Stock of Dry Goods
OUR LINE OF HARDWARE this year has increased so much that we had to double orders.
We can sell you a good Hair Face Collar for $1.50
We can sell you $1.50 Bridles, for only $1.25
" " " " $2 00 Leather Traces, for only $1.50
One pair Hames, one pr. Trace Chains, 2 Straps, 1 Back Band $1 15
One Pair Plow Lines 12½c

COME AND SEE OUR 10c AND 25c TABLE,
None of these goods could be bought for less than 35c each.
WE ARE SELLING THE VERY BEST PAINT FOR THE LEAST MONEY.

One Gallon of Stag Brand Paint $1.75
" " of best Linseed Oil only ..... .45
$2.20

AND WE WILL SELL THIS MIXTURE FOR ONLY $2 00.
These two gallons mixed together will make the very best paint for houses. For proof come and look at our building that has been painted four years with this same paint. We keep the very best WHITE LEAD and PUTTY. All kinds of Coloring and all kinds of Varnish and Turpentine and Brushes and White Wash Brushes.
We have just got in a big LOT of SEED POTATOES direct from a seed man (Mr. Bolgiano.) Bolgiano Packet Seeds of all kinds 2c a paper. White and Red Onion Sets, Lima Beans and all kinds of Seed Peas.

WE ARE STILL THE HEAD LEADER IN GROCERIES

1 Gal. Coal Oil	10c	3 Boxes Sea Gull Yeast Powders	10c
8 5c Blue Soap	10c	3 5c Packages Gold Dust	10c
3 5c Packages B. Soda	10c	14 Boxes Matches	10c
6 Boxes Coffee Essence	10c	5 Packages 5c Natural Leaf	10c
4 quarts Hominy	10c	10 lbs. Washing Soda	10c
2 Boxes Blue	10c	3 5c Packages Corn Starch	10c
2 lbs. Sugar and 1 Box Matches	10c	3 5c " Grated Cocoanut	10c
3 dozen 2-grain Quinine Pills	10c	3 5c " Tea	10c

☞ We take BUTTER AND EGGS AND COUNTRY PRODUCE for trade for cash.
COME AND SEE OUR NEW STOCK.

Yours, respectfully,

ABE COHEN,

Sandy Bottom Department Store.

FLOUR FOR THE MOST FASTIDIOUS

The Maryland Seal and Gold Medal

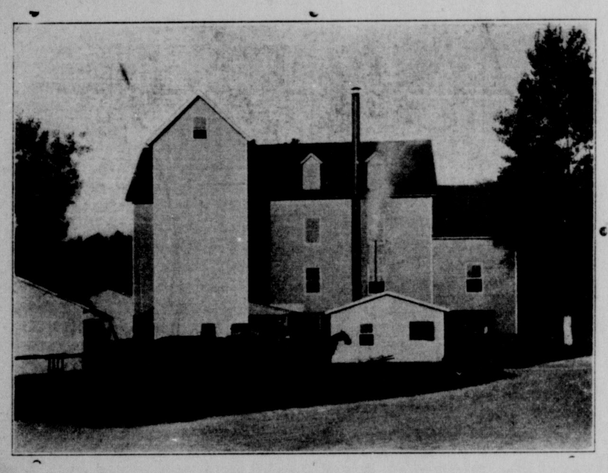

I put these flours directly in competition with the best brands on the market and stake my reputation to back them up. The Maryland Seal sell for 50 cents a barrel less than the regular price and Gold Medal 25 cents less than you can get it elsewhere.

MAIL ORDERS PROMPTLY ATTENDED TO. And remember I pay the freight.

THOMAS H. TOPPING, Chestertown, Md.

Chestertown Marble and Granite Works

J. WM. KIRBY, Proprietor,
(SUCCESSOR TO A. L. DAVIDSON)

MANUFACTURER AND DEALER IN ALL KINDS OF

Monumental and Cemetery Work

PRICES REASONABLE
WORK GUARANTEED

Chestertown Granite and Marble Works
J. WM. KIRBY, PROPRIETOR.
(SUCCESSOR TO A. L. DAVIDSON)
CHESTERTOWN, . . . MARYLAND

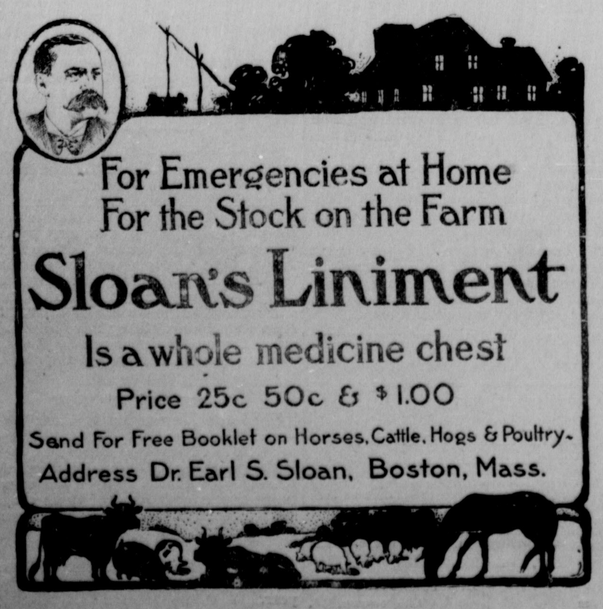

DIED SUDDENLY OF HEART DISEASE.

How frequently does a head line similar to the above greet us in the newspapers. The rush, push and strenuousness of the American people has a strong tendency to lead up to valvular and other affections of the heart, attended by irregular action, palpitation, dizziness, smothered sensations and other distressing symptoms.

Three of the prominent ingredients of which Dr. Pierce's Golden Medical Discovery is made are recommended by some of the leading writers on *Materia Medica* for the cure of just such cases. Golden Seal root, for instance, is said by the UNITED STATES DISPENSATORY, a standard authority, "to impart tone and increased power to the heart's action." Numerous other leading authorities represent Golden Seal as an unsurpassed tonic for the muscular system in general, and as the heart is almost wholly composed of muscular tissue, it naturally follows that it must be greatly strengthened by this superb, general tonic. But probably the most important ingredient of "Golden Medical Discovery," so far as its marvelous cures of valvular and other affections of the heart are concerned, is Stone root, or *Collinsonia Can.*, Prof. Wm. Paine, author of Paine's Epitomy of Medicine, says of it:

"I, not long since, had a patient who was so much oppressed with valvular disease of the heart that his friends were obliged to carry him up-stairs. He, however, gradually recovered under the influence of Collinsonin (medicinal principle extracted from Stone root), and is now attending to his business. Heretofore physicians knew of no remedy for the removal of so distressing and so dangerous a malady. With them it was all guess-work, and it fearfully warned the afflicted that death was near at hand. Collinsonin unquestionably affords relief in such cases, and in most instances effects a cure."

Stone root is also recommended by Drs. Hale and Ellingwood, of Chicago, for valvular and other diseases of the heart. The latter says: "It is a heart tonic of direct and *permanent* influence."

"Golden Medical Discovery," not only cures serious heart affections, but is a most efficient general tonic and invigorator, strengthening the stomach, invigorating the liver, regulating the bowels and curing catarrhal affections in all parts of the system.

Dr. Pierce's Pellets cure Constipation.

FALL AND WINTER

GIVE US A CALL
LOOK AT MY
SAMPLES.
I HAVE A FINE LOT. YOU WILL DO WELL TO STOP IN AND LOOK.

H. KAPLAN,
MERCHANT TAILOR.

For Spring Work

Plows, Plows,

We have a full line of Wiard, Oliver, Roland and Lynchburg. The "Wiard" leads them all in quality, construction and durability

Cultivators,

Harrows. Shovels, Forks, Spades, Rakes, Hoes Plow Lines, Plow Traces, Hames, Hame Straps, Back-bands; Farmers' Vices, all sizes.

Seed Potatoes

Early Rose, Irish Cobbler, Early Ohio, Red Bliss, Burbanks and other varieties.

Fire Extinguishers

"Harden" and "Semple" Fire Extinguishers

Oil Stoves

Ahe New Perfection Wick Oil Stoves, guaranteed to give satisfaction.

Sporting Goods

Base Balls, Catchers Mitts, Fielders' Gloves, Heel and Toe Plates, Masks, Bats, ranging in price from 5c to $1,00.

Specials

Galv. Corrugated Roofing, Granite and Nickel-Plated Ware, Table and Pocket Cutlery, Tin Roofing and Spouting.

J. K. ALDRIDGE & CO.,

1907 COAL 1907

STOVE, EGG and NUT.

I have on hand an entirely new stock of Lehigh and Mahoney Coal—bright, clean and new, and not a lump of old stock. All under cover. Oak and Pine wood sawed and split, any length and size desired. KINDLING, short and fine, as you want it. With thanks,

I am, yours,
A. P. MATTHEWS,
Chestertown.

DR. BULLS' COUGH SYRUP IS the best remedy for coughs, colds, sore throat and gripp. It never fails to cure promptly.

HELP FOR PEACH GROWERS

Industry In Maryland And Other States Has Declined—San Jose Scale Seems To Have Caused A Panic Among Growers In Once Leading Peach States.

The Department of Agriculture has just made a public bulletin on improvements in peachgrowing, prepared by G. F. Warren, of the New Jersey Experiment Station, in view of what he calls the "rapid decline in the peach industry in New Jersey as well as in Delaware and Maryland."

According to the United States census reports, there were in the United States 53,886,000 peach trees in 1890 and 99,919,000 in 1900 an increase of more than 85 per cent. in 10 years. During this time the number in New Jersey decreased from 4,414,000 in 1890 to 2,747,000 in 1900 a loss of 38 per cent.

Charged To San Jose Scale.

Only three States showed a decrease—New Jersey, Maryland and Delaware. Every other State increased its peach orchards. In 1890 these three States had 28 per cent. of all the peach trees in the United States. In 1900 they had only 9 per cent.

There seems to have been a panic among the growers, owing to the San Jose scale. But the department declares that this has not been the only trouble.

"As is usual when any serious enemy threatens a crop, all troubles are charged to this pest," says the bulletin. "Damages from starvation, lack of tillage, borers, leaf curl and brown rot are very frequently all bunched and charged to the account of the scale."

In the field work a study was made of soils, tillage, fertilization, spraying, varieties, diseases, insects and other questions.

Suggestions To Growers.

The more important suggestions to growers with a view to overcoming present unfavorable conditions are thus summarized for the consideration of peach-growers in Maryland, Delaware and New Jersey for the first year:

Select a well-drained field, one that has also good air drainage, higher than the surrounding land if possible.

If possible have the field some distance from other orchards.

Lime the soil before planting, unless sure that it is not needed.

Buy good thrifty trees of a nurseryman who is not only honest but intelligent—one who knows the diseases of the peach, so that he will not be propagating diseased trees.

Remove the borers, if there are any.

Prune to a whip, or nearly so.

Dip in lime, sulphur and salt before setting.

Plant far enough apart so that it will be easy to drive through when spraying.

Fertilize well and plant corn or other tilled crops between the trees.

Prune in June, so as to start the formation of the heads.

Remove the borers in the fall.

Spray the next spring.

To Keep Up The Orchard.

The suggestions for subsequent years are as follows:

Prune every year, doing some heading in as well as thinning out.

Spray thoroughly every spring before the buds swell.

Till every year, beginning early in the season and stopping early.

Fertilize liberally with phosphoric acid and potash, particularly with potash. If barnyard manure is used also apply muriate of potash.

Remove the borers every fall and again in the spring.

After having given this good care, promptly remove all sick trees.

Thin the fruit when necessary.

Grade the fruit carefully. Put up the first quality in a package that differs from that used for the poorer grades.

If the peach orchard is neglected in order to care for the corn crop the profits must be expected to come from the corn.

OPENED A $500 OYSTER.

A dispatch from Morristown, N. J., Feb. 26th, says:—While opening oysters in a local market today, Maurice F. Morrison opened one of the bivalves of the size known as box oysters. He perceived embedded in it a foreign object, which he carefully dug out with his knife. The object was encased in a thin shell similar to isinglass, which he peeled off, disclosing a large pearl. The gem is oval in shape, flat at one end, about the size a man's thumbnail. Morrison took the pearl to a local jeweler, who after a cursory examination, told him it was worth at least $500. Morrison will take the pearl to New York in a few days and endeavor to sell it.

Cost of Producing Pork.—It is claimed that twenty pounds of pork (live hog) can be made from one bushel of corn, but no portion of the corn must be wasted by lack of warm shelter or a variety of other food. The possibilities with corn depend on the condition of management. Corn and milk will give greater gain than can be obtained from corn without milk or from milk without corn for the reason that one kind or good supplies some kind of element that may be lacking in the other. Corn is deficient in lime, yet lime is essential in producing bone. Milk, cut clover (scalded) and bran contain lime, but are not as fattening as corn. A combination of foods cheapen the cost of corn and other substances, because there is a greater gain in the weight of the animal.

Cooking Time Table.—Old potatoes require twenty-five minutes, new ones fifteen. Old carrots take an hour, young ones, thirty minutes. Old cabbage takes twenty-five minutes, young fifteen. Onions take forty minutes. Potatoes, boiled, take twenty-five minutes, steamed, thirty-five minutes. Parsnips take forty minutes. Salsify takes two hours. French beans take thirty minutes. Cauliflower takes twenty-five minutes. Turnips, take twenty minutes. Lamb, fifteen minutes for each pound. Chicken weighing four pounds, one and one-half hours. Fish weighing five pounds, one hour. Veal, allow twenty minutes for each pound. Turkey, weighing ten pounds, three hours. Mutton, thirty minutes for each pound. Sirloin of beef, rare, seven minutes for each pound; well done, allow eighteen minutes for each pound. Beef filet, twenty minutes, for each pound. Corn, young, twelve minutes. Peas, eighteen to twenty minutes.

CASTORIA

For Infants and Children.
The Kind You Have Always Bought
Bears the Signature of Chas. H. Fletcher.

CARPETS

Royal, Axminster, Velvets, Brussels, Ingrains, Rag and Granite in great variety.

Prices very low. All wool extra super ingrain at 55c a yard.

Linoleums and Oil Cloth

Large assortment of Lace Curtains and Portieres.

We take in trade Hams Eggs and Lard.

JOHN BARTLEY
CHESTERTOWN, MD.

COAL!

$6.50 PER TON

Lumber
Mill Work
Contractors

W.S.&A.M.CULP
Phone 5. CHESTERTOWN, MD.

Do You Want Tender Beef?

You can't expect to get it unless you deal with a butcher who handles nice cattle.

THE UP-TOWN BUTCHER,

CHARLES W. COPPER,

kills only the best cattle, and hence is able to serve you with

Choice Steaks, Roasts

Etc Just give us a trial, or ask some of our customers. We will try to treat you so you will want to deal with us always

We also handle SALT MEATS.

CHARLES W. COPPER
The Up-Town Butcher,
Opposite N. C. Crow.

T.D.FRANCE

(Successor to J. T. Twilley.)

Dealer in Goal, Wood, Lime, Cement and Hay.

We have newly stocked our yard and guarantee to please the public both in quality price and delivery and ask a trial. COAL AND WOOD UNDER COVER, which together with LIME, HAY, &c., will be delivered in any quantity on rail or water.

THOMAS D. FRANCE.
May-10. Cannon St. Chestertown, Md.

NOTICE OF LIMITED PARTNERSHIP.

The undersigned hereby gives notice that they have entered into a partnership for the purpose of conducting in Kent county, in the State of Maryland, a LUMBER BUSINESS, for the sale of Lumber, Building Material, Bricks, Lime and Cutting of Growing Timber and sawing same in lumber and building material, under the name, style and firm of JOHN P. AHERN AND COMPANY,

John P. Ahern, who resides at Millington, in Kent county, aforesaid, is the General Partner, and Henry Tonkin, who resides at the same place, is the Special Partner; the said Henry Tonkin has contributed in cash to the common stock of said partnership, the sum of ten thousand dollars (10,000.00).

The said partnership is to commence on the First day of March, in the year nineteen hundred and seven, and to terminate on the first day of March, in the year nineteen hundred and nine.

JOHN P. AHERN,
General Partner.
HENRY TONKIN,
Special Partners.
Millington, Md., March 1, 1907. mch2-6t.

NOTICE OF DISSOLUTION PARTNERSHIP.

The partnership heretofore existing between John P. Ahern, and Henry Tonkin, under the firm of AHERN & TONKIN, in the Lumber Business at Millington, Kent county, Maryland, has been this day been dissolved by mutual consent. The affairs of the partnership will be settled by John P. Ahern.

JOHN P. AHERN,
HENRY TONKIN.
Millington, Md., February 28, 1907. mch2-3t.

Cows Will Founder.—Cows will founder the same as will horses from being over-fed by some foods that cannot readily be digested, and will show the characteristic lameness which results in horses when they are over-fed with anything. Of course, as indigestion is interrupted the animal becomes feverish and her milk flow ceases. It will take several days of careful feeding to put a foundered cow in good condition again. She should be kept in a dry place and given all the water she will drink, with light, easily digested food in small quantities until digestion is restored to its normal condition.

1907 1907

R. F. PARKS & SON

CHESTERTOWN, - - - - MARYLAND

We are through stock taking. Everything new. Our new stock arriving daily We have endeavored to place before the community an immense line of

EMBROIDERIES

VALENCIENNES LACE AND INSERTIONS. GERMAN VALS, LACE AND INSERTIONS, EMBROIDERY IN SETS.

Embroideries for everybody, the smartest creations—all patterns, all widths, all prices.

New and up-to-date Torchon Laces and Insertions, Embroideries, 16 inches wide, Swiss and Muslin.

Come one. Come all.

WE HAVE MADE AN ESPECIAL EFFORT TO BUY A FINE LINE OF

DRESS GOODS

That surpasses any stock we have ever carried. Mohairs, of course, all colors, all qualities. A beautiful 50-inch Mohair for 50c. Mohairs in Cream, Cream Albatross, Cream Voile, Panama Cloths, Henriettas, Broad Cloths.

We have a line of Black Goods second to none. A pretty line of Plaids.

WHITE GOODS

India Linens, Persian Lawns, Linen Finish, Suitings, Irish Linen, Dutches Linen, Handkerchief Linen. Everything in Spring and Summer Dress Goods.

MUSLINS, CAMBRICS, AND SUITINGS

All standard makes and widths.

Queensware, Crockery, Chinaware, Glassware, Anything and everything in this line.

SHOES FOR MEN

Our celebrated "Proper" Shoe a leader. Ask anyone who has worn a pair. All kinds Plow Shoes, work shoes, all prices.

SHOES FOR LADIES

We are making a specialty of "Hand-made" Shoes for Ladies and Misses. Examine these, they will please you.

MATTINGS, CARPETS, LINOLEUMS, ETC.

The Biggest Line of Mattings, Carpets, Linolums, Oil Cloths and Floor Coverings of all descriptions ever shown. We have some very pretty 9x12 Wilton Rugs left. Come and look this line over, it will pay you.

GRASS SEEDS

Prime Contract Red Clover.

(A U. S. Government Certificate to vouch for it,) "Toledo Fancy Alsyke" Seed, "Oriole" Brand Timothy Seed. We can furnish Fancy Red Top Orchard Grass. We extend an invitation to all to examine our stock before placing orders.

We guarantee our seed to be absolutely free from "Dodder."

R.F.PARKS & SON

CHESTERTOWN, MARYLAND.