msa_sc2901_scm1627-0110 ©Maryland State Archives

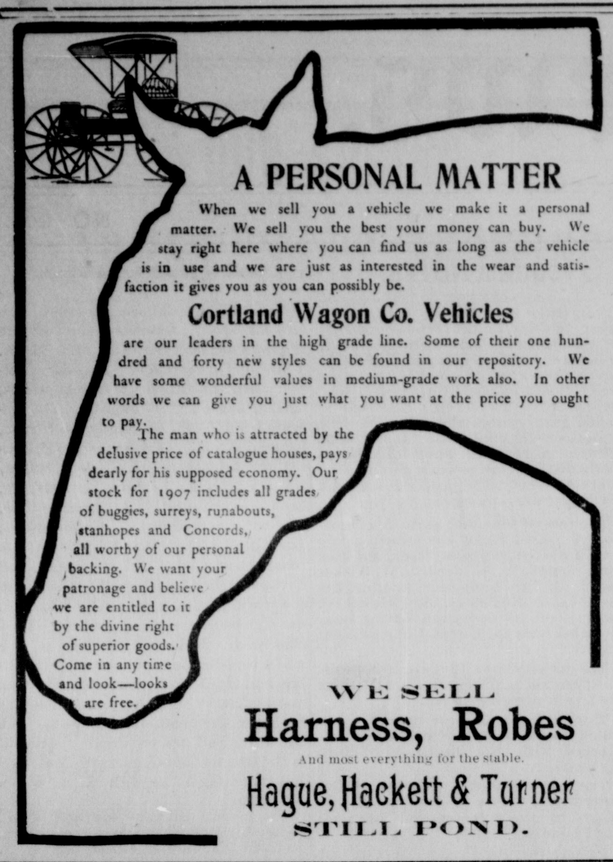

A PERSONAL MATTER

When we sell you a vehicle we make it a personal matter. We sell you the best your money can buy. We stay right here where you can find us as long as the vehicle is in use and we are just as interested in the wear and satisfaction it gives you as you can possibly be.

Cortland Wagon Co. Vehicles

are our leaders in the high grade line. Some of their one hundred and forty new styles can be found in our repository. We have some wonderful values in medium-grade work also. In other words we can give you just what you want at the price you ought to pay.

The man who is attracted by the delusive price of catalogue houses, pays dearly for his supposed economy. Our stock for 1907 includes all grades of buggies, surreys, runabouts, stanhopes and Concords, all worthy of our personal backing. We want your patronage and believe we are entitled to it by the divine right of superior goods. Come in any time and look—looks are free.

WE SELL

Harness, Robes

And most everything for the stable.

Hague, Hackett & Turner

STILL POND.

FLOUR FOR THE MOST FASTIDIOUS

The Maryland Seal and Gold Medal

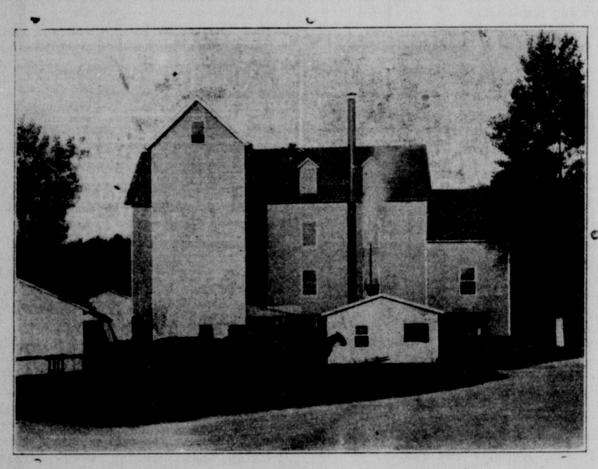

I put these flours directly in competition with the best brands on the market and stake my reputation to back them up. The Maryland Seal sell for 50 cents a barrel less than the regular price and Gold Medal 25 cents less than you can get it elsewhere.

MAIL ORDERS PROMPTLY ATTENDED TO. And remember I pay the freight.

THOMAS H. TOPPING, Chestertown, Md.

Chestertown Marble and Granite Works

J. WM. KIRBY, Proprietor,

(SUCCESSOR TO A. L. DAVIDSON)

MANUFACTURER AND DEALER IN ALL KINDS OF

Monumental and Cemetery Work

PRICES REASONABLE
WORK GUARANTEED

Chestertown Granite and Marble Works

J. WM. KIRBY, PROPRIETOR.

(SUCCESSOR TO A. L. DAVIDSON)

CHESTERTOWN, . . . MARYLAND

RHEUMATISM CURED

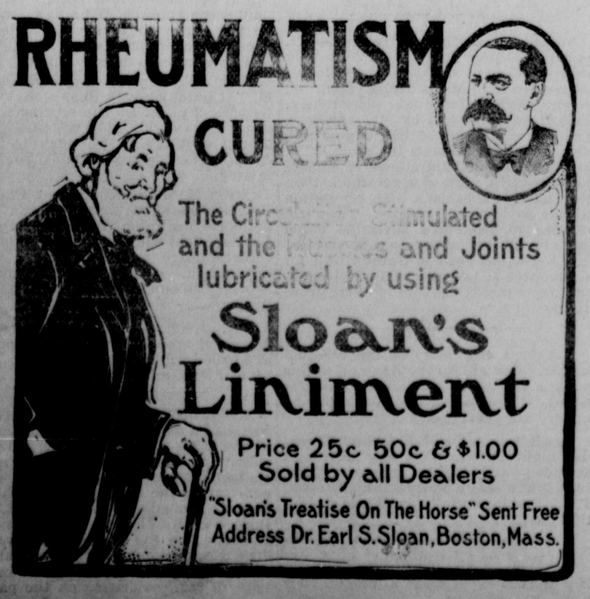

The Circulation Stimulated and the Muscles and Joints lubricated by using

Sloan's Liniment

Price 25c 50c & $1.00
Sold by all Dealers

"Sloan's Treatise On The Horse" Sent Free
Address Dr. Earl S. Sloan, Boston, Mass.

Habit-forming Medicines.

Whatever may be the fact as to many of the so-called patent medicines containing injurious ingredients as broadly published in some journals of more or less influence, this publicity has certainly been of great benefit in arousing needed attention to this subject. It has, in a considerable measure, resulted in the most intelligent people avoiding such foods and medicines as may be fairly suspected of containing the injurious ingredients complained of. Recognizing this fact some time ago, Dr. Pierce, of Buffalo, N. Y., "took time by the forelock," as it were, and published broadcast all the ingredients of which his popular medicines are composed. Thus he has completely forestalled all harping critics and all opposition that might otherwise be urged against his medicines, because they are NOW OF KNOWN COMPOSITION. Furthermore, from the formula printed on every bottle wrapper, it will be seen that these medicines contain no alcohol or other habit-forming drugs. Neither do they contain any narcotics or injurious agents, their ingredients being purely vegetable, extracted from the roots of medicinal plants found growing in the depths of our American forests and of well recognized curative virtues.

Instead of alcohol, which even in small portions long continued, as in obstinate cases of diseases, becomes highly objectionable from its tendency to produce a craving for stimulants, Dr. Pierce employs chemically pure, triple-refined glycerine, which of itself is a valuable remedy in many cases of chronic diseases, being a superior demulcent, antiseptic, antiferment and supporting nutritive. It enhances the curative action of the Golden Seal root, Stone root, Black Cherrybark and Bloodroot, contained in "Golden Medical Discovery," in all bronchial, throat and lung affections attended with severe coughs. As will be seen from the writings of the eminent Drs. Grover Coe, of New York; Bartholow, of Jefferson Medical College, Phila.; Scudder, of Cincinnati; Ellingwood, of Chicago; Hale, of Chicago, and others, who stand as leaders in their several schools of practice, the foregoing agents are *the very best* ingredients that Dr. Pierce could have chosen to make up his famous "Discovery" for the cure of not only bronchial, throat and lung affections, but also of chronic catarrh in all its various forms wherever located.

For Spring Work

Plows, Plows,

We have a full line of Wiard, Oliver, Roland and Lynchburg. The "Wiard" leads them all in quality, construction and durability

Cultivators,

Harrows. Shovels, Forks, Spades, Rakes, Hoes Plow Lines, Plow Traces, Hames, Hame Straps, Back-bands; Farmers' Vices, all sizes.

Seed Potatoes

Early Rose, Irish Cobbler, Early Ohio, Red Bliss, Burbanks and other varieties.

Fire Extinguishers

"Harden" and "Semple" Fire Extinguishers

Oil Stoves

Ahe New Perfection Wick Oil Stoves, guaranteed to give satisfaction.

Sporting Goods

Base Balls, Catchers Mitts, Fielders' Gloves, Heel and Toe Plates, Masks, Bats, ranging in price from 5c to $1.00.

Specials

Galv. Corrugated Roofing, Granite and Nickel-Plated Ware, Table and Pocket Cutlery, Tin Roofing and Spouting.

J. K. ALDRIDGE & CO.,

FALL AND WINTER

GIVE US A CALL.
LOOK AT MY
SAMPLES.
I HAVE A FINE LOT. YOU WILL DO WELL TO STOP IN AND LOOK

H. KAPLAN,
MERCHANT TAILOR.

1907 COAL 1907

STOVE, EGG and NUT.

I have on hand an entirely new stock of Lehigh and Mahoney Coal—bright, clean and new, and not a lump of old stock. All under cover. Oak and Pine wood sawed and split, any length and size desired. KINDLING, short and fine, as you want it. With thanks,

I am, yours,
A. P. MATTHEWS,
Chestertown.

DR. BULLS' COUGH SYRUP IS the best remedy for coughs, colds, sore throat and gripp. It never fails to cure promptly.

HOW BIG IS BALTIMORE? THESE STATISTICS SHOW

A Bunch of Amazing Figures Gathered By A Toiling Mathematician.

Baltimore is big. Every observant, appreciative and loyal citizen knows this and delights in it. Likewise he glories in the frequently recurring evidences of the increasing vastness of the community.

The Federal census furnishes refreshing figures every 10 years. The police census ably reinforces these at less lengthy intervals, and there are various other systems of figuration which takes turns in testifying to the gratifying growth in population of this great big American town.

One of these means is the annual compilation known as the city directory, a volume showing a marked partiality for the Smiths and Jones, but nevertheless a recognized authority and unquestionably reliable.

According to the latest edition of this book of chronicles, which has just been published, Baltimore has today within her gates 689,178 souls.

This is a large number of people to live together in the peace and harmony for which Baltimore is famed. The number is so great, indeed, that it is not altogether easy to comprehend it.

Some illustrations and comparisons with other populations may help to impress upon the citizen the bigness of his big town and at the same time furnish him interesting information.

Makes Three Delawares.

The population of Baltimore is more than three time that of the entire State of Delaware, and is more than four times that of Idaho.

Baltimore city contains more people than either Colorado, Florida, New Hamshire, North Dakota, Oregon, Rhode Island, South Dakota, Vermont or Washington.

There are more males in the city of Baltimore than the whole population of either Montana, Utah or the District of Columbia.

There are twice as many children in the public schools of Baltimore as the entire population of Nevada numbers.

There are twice as many females in this city as the entire population of Hawaii.

Again, a good conception of the size of Baltimore may be gained from comparison with other cities of the country.

For instance, Baltimore is five times as large as Atlanta and 17 times as large as Birmingham, Ala.

Baltimore could be cut into 13 cities each with the population of Norfolk and enough would remain to fill York if the inhabitants of that Pennsylvania town should migrate.

Some Populous Wards.

Turning to the counties of Maryland we find tnat the Eighth ward, the most populous in the city, contains more people than either Dorchester, Harford, Montgomery or Prince George's county.

The Fourth Ward, the Smallest in point of population in the city, contains twice as many people as the whole of Calvert county. This little ward also has more inhabitants than either Caroline, Charles, Garrett, Howard, Kent, Queen Anne's or St. Mary's county.

But Baltimoreans and Marylanders may get a still better idea of the immensity of their big town by comparing it with those places with which they are most familiar.

There are 98 incorporated cities, towns and villages in this State outside of Baltimore. The population of all of them combined could be squeezed into Baltimore five times.

Baltimore's population is 40 times as large as that of Cumberland. All of Cumberland's 17,000 inhabitants could be accommodated in the Fifth Regiment Armory. During the Christian Endeavor Convention there were seats in the armory for 16,000 persons and standing room for 2,000 more.

The Lyric would hold the entire population of Frostburg, and there are several Baltimore hotels any one of which could accommodate all the inhabitants of Westernport without crowding.

Many Baltimore manufacturing concerns employ more persons than live in Midland, counting men, women and children, and even infants in arms.

There are very, very few of the 320 voting precincts of Baltimore, that have not a greater population than Lonaconing.

There are more females in the Twenty-second ward than there are people in Annapolis.

Some Other Comparisons.

If the town of Denton should be called upon to furnish conductors and motormen for the trolley cars in Baltimore it would be unable to do, even if the women and babies were pressed into service. The same would be true of Rockville, St. Michaels or Berlin

If the town of Greensboro should buy the United Railways there would be one car for each of the inhabitants of the place. This also would be true of Ridgely.

There are more people in the Baltimore City Jail than there are in Federalsburg.

There are 100 Sunday-schools here that have a larger average attendance than the population of either Goldsboro or Preston.

Exactly 2,300 Hillsboros could be carved out of Baltimore.

The population of Westminster could be taken out of Baltimore 111 times.

Just 431 Taneytowns could be cut out of Baltimore, and there would still be enough left to make 431 Hampsteads.

There are more Chinese and Japanese in Baltimore than there are people in Mount Airy.

If the whole population of La Plata came to Baltimore on Sunday each individual could attend a different church.

If all the motormen and conductors of Baltimore were villainous enough to desert their families and jobs, move into the country and establish a town of their own, the population of that brand-new town would be that of Elkton.

CASTORIA.

Bears the Signature of Chas. H. Fletcher. The Kind You Have Always Bought.

STATEMENT showing the condition of the FIDELITY FIRE INSURANCE COMPANY of New York, December 31, 1906.

Capital Stock paid up	$1,000,000.00
Total Assets	2,759,367.28
Total Amount of all Liabilities	759,367.28
Surplus as regards Policy Holders	2,000,000.00
Bonds and Stocks owned by the Company	2,504,180.00

STATE OF MARYLAND.
Office of the State Insurance Department.
BALTIMORE, March 13, 1907.

I HEREBY CERTIFY that the above is a true abstract, taken from the Annual Statement of the Fidelity Fire Insurance Company of New York for the year ending December 31, 1906, now on file in this department.

BENJ. F. CROUSE,
Insurance Commissioner.

a6-3t. Represented by W. Frank Jarrell, Chestertown.

CARPETS

Royal, Axminster, Velvets, Brussels, Ingrains, Rag and Granite in great variety.

Prices very low. All wool extra super ingrain at 55c a yard.

Linoleums and Oil Cloth

Large assortment of Lace Curtains and Portieres.

We take in trade Hams Eggs and Lard.

JOHN BARTLEY
CHESTERTOWN, MD.

COAL!

$6.50 PER TON

Lumber
Mill Work
Contractors

W. S. & A. M. CULP

Phone 5. CHESTERTOWN, MD.

Do You Want Tender Beef?

You can't expect to get it unless you deal with a butcher who handles nice cattle.

THE UP TOWN BUTCHER,

CHARLES W. COPPER,

kills only the best cattle, and hence is able to serve you with

Choice Steaks, Roasts

Etc Just give us a trial, or ask some of our customers. We will try to treat you so you will want to deal with us always

We also handle SALT MEATS.

CHARLES W. COPPER
The Up-Town Butcher,
Opposite N. C. Crow.

T. D. FRANCE

(Successor to J. T. Twilley.)

Dealer in Goal, Wood, Lime, Cement and Hay.

We have newly stocked our yard and guarantee to please the public both in quality price and delivery and ask a trial. COAL AND WOOD UNDER COVER, which together with LIME, HAY, &c., will be delivered in any quantity on rail or water.

THOMAS D. FRANCE,
May-10. Cannon St. Chestertown, Md.

NOTICE OF LIMITED PARTNERSHIP.

The undersigned hereby gives notice that they have entered into a partnership for the purpose of conducting in Kent county, in the State of Maryland, a LUMBER BUSINESS, for the sale of Lumber, Building Material, Bricks, Lime and Cutting of Growing Timber and sawing same in lumber and building material, under the name, style and firm of JOHN P. AHERN AND COMPANY.

John P. Ahern, who resides at Millington, in Kent county, aforesaid, is the General Partner, and Henry Tonkin, who resides at the same place, is the Special Partner; the said Henry Tonkin has contributed in cash to the common stock of said partnership, the sum of ten thousand dollars (10,000.00).

The said partnership is to commence on the First day of March, in the year nineteen hundred and seven, and to terminate on the first day of March, in the year nineteen hundred and nine.

JOHN P. AHERN,
General Partner.
HENRY TONKIN,
Special Partners.

Millington, Md., March 1, 1907. mch2-6t.

A MODERN METHOD.

It is the knowing how that makes possible the accomplishment of desired results. Not many years ago it was believed that the cure of constipation consisted of merely causing a movement of the bowels. Now it is known that this may be merely a momentary relief and that to cure an obstinate case of constipation so that it will "stay cured" it is necessary to restore the lost strength and elasticity of certain well-known muscles. It is the knowing how to do this that enables the medical men of the present day to really cure—not relieve—those who suffer from constipation. A prescription much used in such cases by successful physicians is composed of ½ ounce Fluid Extracts of Senna, ½ ounce Rochelle Salts, 1 ounce Arosagrada, 30 grains Bi-Carbonate of Soda, ½ ounce water and 1½ ounces Glycerine. A teaspoonful is given at bedtime and before each meal and this is continued until there is free movement of the bowels. The ingredients named may be obtained at any drug store and mixed at home if desired, and at small expense.—X

1907 1907

R. F. PARKS & SON

CHESTERTOWN, - - - - MARYLAND

We are through stock taking. Everything new. Our new stock arriving daily. We have endeavored to place before the community an immense line of

EMBROIDERIES

VALENCIENNES LACE AND INSERTIONS. GERMAN VALS, LACE AND INSERTIONS, EMBROIDERY IN SETS.

Embroideries for everybody, the smartest creations—all patterns, all widths, all prices.

New and up-to-date Torchon Laces and Insertions, Embroideries, 16 inches wide, Swiss and Muslin.

Come one. Come all.

WE HAVE MADE AN ESPECIAL EFFORT TO BUY A FINE LINE OF

DRESS GOODS

That surpasses any stock we have ever carried. Mohairs, of course, all colors, all qualities. A beautiful 50-inch Mohair for 50c. Mohairs in Cream, Cream Albatross, Cream Voile, Panama Cloths, Henriettas, Broad Cloths.

We have a line of Black Goods second to none. A pretty line of Plaids.

WHITE GOODS

India Linens, Persian Lawns, Linen Finish, Suitings, Irish Linen, Dutches Linen, Handkerchief Linen. Everything in Spring and Summer Dress Goods.

MUSLINS, CAMBRICS, AND SUITINGS

All standard makes and widths.

Queensware, Crockery, Chinaware, Glassware, Anything and everything in this line.

SHOES FOR MEN

Our celebrated "Proper" Shoe a leader. Ask anyone who has worn a pair. All kinds Plow Shoes, work shoes, all prices.

SHOES FOR LADIES

We are making a specialty of "Hand-made" Shoes for Ladies and Misses. Examine these, they will please you.

MATTINGS, CARPETS, LINOLEUMS, ETC.

The Biggest Line of Mattings, Carpets, Linolums, Oil Cloths and Floor Coverings of all descriptions ever shown. We have some very pretty 9x12 Wilton Rugs left. Come and look this line over, it will pay you.

GRASS SEEDS

Prime Contract Red Clover.

(A U. S. Government Certificate to vouch for it.) "Toledo Fancy Alsyke" Seed, "Oriole" Brand Timothy Seed. We can furnish Fancy Red Top Orchard Grass. We extend an invitation to all to examine our stock before placing orders.

We guarantee our seed to be absolutely free from "Dodder."

R. F. PARKS & SON

CHESTERTOWN, MARYLAND.