msa_sc2901_scm1627-0137 ©Maryland State Archives

MOODY & LUSBY MOODY & LUSBY

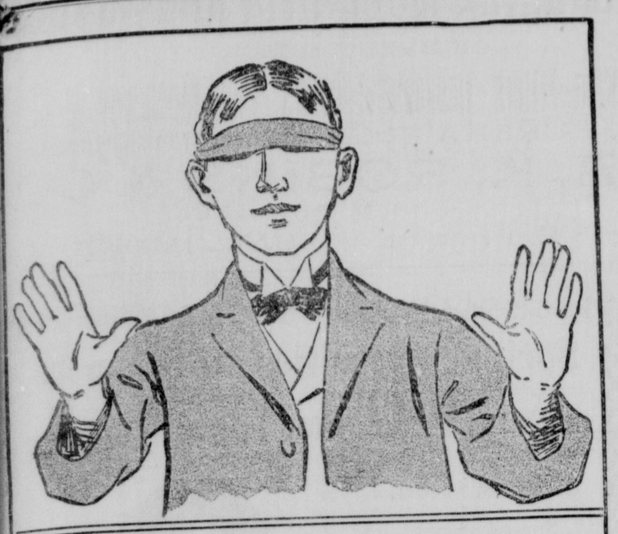

There's none so blind as those who will not see!

We want to make the acquaintance of men and women who are willing to have their eyes opened. We are demonstrating the fact to new customers every day, that we can save them from $1.50 to $3.00 on every suit bought of us. Then again—you will find an assortment of merchandise exhibited here that no house in this locality is showing.

Our lines will compare favorably with the large city houses and the quotations are so much less that those who really want to see can readily do so. If you want to take a trip for pleasure come here first and get your clothing, you'll find the saving will go some distance to pay your fare. We've got the goods and they are handled just as we claim; for men don't travel on railroads just merely to be seen on the cars, they have an objective point. Neither do we advertise for the purpose of seeing our name at the top and bottom of an advertisement. We've got the goods and whats more the trade is learning every day that we sell them correctly. You will not be disappointed here either in assortment or quotations. Come in and have your eyes opened.

HATS AND CAPS

Most anything you can desire in Hats from the ink spot up to the Hat that will suit the elderly gentleman. We sell Hats, we don't keep them.

TROUSERS
KNEE PANTS
PANTALOONS
BREECHES

Knee Pants, Pantaloons, and Breeches, call them what you will. We have them from the Boys' Best 50c Knee Pants made up to the English Worsteds for Men.

Also the largest and best selected line of Furnishing Goods in county.

MOODY & LUSBY
SQUARE DEALING CLOTHIERS
Opp. Court House, Chestertown

PERSONAL AND SOCIAL

Items of News About Yourself, Friends and Their Whereabouts.

Miss Elizabeth Harris Richardson, of Baltimore, is the guest of Miss Nina V. Brown, at her home on Lankford's Bay, near Pomona.

Mr. Wm. H. T. Fowles, of Washington, D. C., is the guest of Mr. and Mrs. A. S. Crawford, near Melitota.

Mrs. Wm. J. Vannort is visiting Baltimore friends.

Mrs. J. E. Ferguson, of Chestertown, has been quite sick, but is now improving.

Mr. Wm. H. Krusen, of Still Pond, was raised to the sublime degree of a Master Mason on Wednesday night by Chester Lodge, of Chestertown.

H. E. Perkins, Esq., is visiting his brothers and sister in Philadelphia.

Mr. Julian Byrd and wife, of Charlotte, N. C., are spending their honeymoon with Mr. and Mrs. Walter Francis, in Kent.

Miss Lottie Rose, of Baltimore, has been the guest at the home of Dr. W. Frank Hines, on Water St.

Miss Annie Stam, of Philadelphia, is visiting her mother on Princess St.

Mrs. Henry Thompson, near Edesville, has been quite sick for several weeks, but was slightly improved the past week. Her sisters, Mrs. A. I. Dugan and Mrs. J. S. Bowers, of Baltimore, visited her last week.

Dr. James E. Graham, who was taken ill on Monday of last week, as chronicled in the NEWS was taken to the city Hospital, Baltimore, last Tuesday by Drs. W. F. Hines, of Chestertown and Norman Dudley, of Church Hill, accompanied by his wife and three sons, Messrs. Harry P., of Chestertown, Geo. and Jesse Graham. The Doctor is still in a critical condition, but his attending physicians hope for his recovery. Dr. Graham is 75 years of age.

Miss Nettie Crane, of Baltimore, has been the guest of Mrs. Carolene Hynson, Water St., Chestertown.

Mr. Owen C. Smith and two children have been guests of Mr. and Mrs. C. S. Smith, Washington Ave., Chestertown.

Mr. and Mrs. Seth G. Ellegood, of Ossining, N. Y., spent Sunday at Hotel Imperial, Chestertown. They were accompanied home by Mrs. Ellegood's mother, Mrs. Jane Lambert, who will spend sometime with them.

Mr. Fred T. Henry, a qualified druggist of Cambridge, has accepted a position with Mr. M. A. Tovlson, in his drug store in Chestertown.

Mr. Thomas Skipper and wife, of Medford, Mass., spent several days the past week with their son, Mr. H. P. Skipper, at his beautiful place on Chester River.

Mr. James E. Allen, brakesman on the local railroad, removed his family this week to Clayton, Del., where he will make his home in the future.

Miss Mabel Matthews, of the North East public school, has accepted a position in New York, as a teacher. Miss Emily Moore will succeed Miss Matthews at North East.

Mrs. H. Clay Brown, of Baltimore, has been the guest of Mrs. Wilbur Eliason, near Chestertown, the past week.

Mr. and Mrs. P. A. M. Brooks moved into their handsome new home on Washington Ave., the past week.

Mrs. H. L. Westcott Hill, State regent of the Maryland Society of the Daughters of the American Revolution, and well-known in Kent, has been ill at her home in Baltimore for eight weeks, but we are glad to report that she is improving.

Mrs. Phebe Moffett, of near Galena, has returned home after a most pleasant visit with her daughter, Mrs. Edward Donovan, of Delaware.

Capt. Louis Stam returned on Monday to Chestertown after spending the winter in Florida. Mr. Stam made the trip to Florida in his small gasoline launch and took up his headquarters on the St. John's river where the alligators and big fish are plentiful and northern sportsmen spend their money freely. Mr. Stam sold his launch to Florida parties and during the coming summer will build a larger and faster boat.

The Rev. and Mrs. W. F. Corkran have announced the engagement of their daughter, Miss Evelyn Corkran, to Mr. Charles Law Robertson, of Scranton, Pa.

Mr. and Mrs. Daniel Middleton, of near Edesville, gave their many friends an entertainment at their home Thursday night by having a dance and an oyster supper. Among those present were Mr. and Mrs. Walter Stokes, Miss Emma Boulter, Miss Stella Boulter, Miss Marie Heinefelt, from Baltimore; Mirs Clara Biddle, Miss Louise Perry, Miss Mary Moore, Miss Anna Stokes, Miss Annie Minner, Miss Louise Usilton, Mrs. Usilton, Mrs. Noland, Mr. and Mrs. Ashley, Mr. Wm. Jones, Capt. Samuel Elburn, Messrs. Clifford Boulter, Wm. Elburn, Thos. Ellus, Sam'l Stokes, Peter Stokes, Herbert Stokes, Walter Kirby, William Joiner, Walter Joiner. Music furnished by Prof. H. Wagner.

Mr. Ed. Richards, formerly assistant to Mr. J.R. Clements at the Chestertown steamboat wharf, has accepted a position in a large hardware store in Wilmington. Mr. Fred Hirons will assist Mr. Clements at the wharf.

Does Your Heart Beat

Yes. 100,000 times each day. Does it send out good blood or bad blood? You know, for good blood is good health; bad blood, bad health. And you know precisely what to take for bad blood—Ayer's Sarsaparilla. Doctors have endorsed it for 60 years.

One frequent cause of bad blood is a sluggish liver. This produces constipation. Poisonous substances are then absorbed into the blood. Keep the bowels open with Ayer's Pills.

Made by J. C. Ayer Co., Lowell, Mass. Also manufacturers of
Ayer's HAIR VIGOR. AGUE CURE. CHERRY PECTORAL.

We have no secrets! We publish the formulas of all our medicines.

PULPIT AND PEW.

Preaching at Grace Presbyterian Church, Kennedyville, May 5th, 10.30 a. m.

At Christ M. P. church, Rev. F. T. Little, pastor, communion will be observed Sunday morning.

Rev. Dr. F. T. Little preached to fine audiences at Christ M. P. Church last Sunday, both morning and evening.

Rev. G. A. Morris preached his first sermon at St. James and Lynch on Sunday and made a favorable impression.

The congregations of Bond and Mowbray are very much pleased with their new preacher, Rev. Mr. McSorley, and he will make a success among the people of Quaker Neck.

A most pleasing and hospitable reception was given to Rev. Dr. Little and family last evening at Christ M. P. Church. The Christian Endeavor Society had charge of the affair and managed it very successfully. Refreshments were served and a musical program rendered.

Chestertown M. E. Church.—Preaching at 10.30 a. m. and 7.30 p. m. Sunday School at 2.15 p. m. Epworth League meeting at 6.45 p. m. Morning subject: Salvation from Sin. Evening: The Blessedness of the Peace-Maker. All are cordially invited.

Miss Maud Duyer lead the Young People's service in Christ Church Sunday evening. She read a most excellent paper on "Character." Miss Addie Hurlock sang a solo and Miss Bessie Wheatley read a pretty selection.

The Baltimore Conference, colored, closed last week and Rev. Wm. A. Harris the pastor of Bethel A. M. E. Church, Chestertown, was returned for another year. The Cold Water Club gave quite an elaborate reception to him and madam Thursday night at the parsonage. Rev. Wm. A. Harris preached two very interesting sermons Sunday. In the morning the text was: I am determined not to know anything among you save Jesus Christ and Him crucified, 1. Cor. 2:2 and in the evening: And I say unto thee that thou art Peter and upon this Rock I will build my Church and the gates of Hell shall not prevail against it. Matt. 16, 18. The services was well attended. The Sunday School is well attended and in a flourishing condition. At the close of the evening services Mr. J. P. Henson, gave a very interesting address.

The Trustees of the North East M. E. Church were last week the recipients of a welcome and valuable gift in the shape of a vacant lot of ground adjoining the rear of the church property. The lot was the property of Mrs. John Dunlap, and she held it at $150, but offered it to the church for $100, contributing $50 of its value as a memorial to her husband the late John Dunlap. The remainder of the purchase price, $100, was promptly furnished by Mr. I. H. Ford, of Washington, whose record as a philanthropist in public matters pertaining to his native town is well-known. L. Marshall Haines, of Elkton, declined to accept the fee for preparing the deed, and Magistrate Biddle, of North East, took the acknowledgment without charge. A shed is to be built upon the lot for the teams of those who drive to church.

Officers and friends of W. C. T. U. please attend a County Executive meeting on Wednesday next May 8th, at the residence of Mrs. S. M. Usilton. Matters of importance to be considered, a county convention to be arranged for &c.

A TERRIBLE ACCIDENT.

A New Pier in the Baltimore Harbor Collapses and Falls into the River.

Kent countians for the past several months have watched the erection of the pier at Locust Point. The building seemed to be as firm as the Rock of Gibraltar to passers by but nevertheless it fell and three men were killed and 13 seriously injured.

The damage to the pier estimated by Mr. John E. Greiner, assistant chief engineer of the Baltimore and Ohio Railroad, who was supervising the construcwork on behalf of the road, at between two and three hundred thousand dollars. He attributed the cause of the accident altogether to an insecure foundation of mud and clay. The piles, of which there were nearly 10,000, were driven through the mud and many feet into the clay. The mud gradually washed away, however, and the depth of the piles in the clay was not sufficient to keep them from careening under the heavy weight they bore.

The pier after careening over sank gradually until only about 10 feet of its outer length was visible above water. But half of its total length—930 feet—extended out into the water over piles, and of course it was only this portion that sank. The scene of the greatest wreckage and the place where the bodies of the dead and the injured were found was right at the center, or shore end of the pier, where the half of the structure extending out into the water parted from the half on land. At this point there was a fire wall at least two feet in width, intended to separate the water end of the structure from the land end, so that either could be wholly shut off from the other in case of fire. This wall went down with the crash, catching and burying a number of men, including the three killed, who had almost reached safety.

At the moment of the great crash the waters of the river roundabout, stirred into sudden fury by the tremendous impact, rose up, leading many in craft nearby, but not within view of the sunken pier, to believe that there had been an earthquake or a tidal wave. The North German Lloyd steamship Cassell, tied up at Pier 9 (the immigrant's pier) immediately adjoining the new structure, was lifted (as it appeared to onlookers) right out of the water and gave a tremendous lunge, which snapped the huge cables holding her fast to the wharf. There were 1,300 immigrants on board, bound for Galveston, Tex., and the sudden rising of the vessel caused great consternation among them.

The North German Lloyd steamships Halle and Wilehad, the latter with 1,200 immigrants aboard, were tied up at nearby piers, and were also tossed about as if but small row boats by the sudden disturbance of the water.

Candidate for General Counsel.—Mr. Olin Bryan, of Baltimore, who has for several years filled the position of general counsel for the Improved Order of Heptasophs, is a candidate for re-election. The position pays $4000, with $600 for office rent and expenses. Mr. Alfred J. Carr is opposing Mr. Bryan. Mr. Carr has been actively at work for some months, and has obtained assurance of support, both from Baltimore and country branches of the Order. A meeting of the Supreme Conclave will be held at Atlantic City in June, when the appointment will be made.

A Real Dry Goods Store

With all Our Departments Our Values in Dry Goods Are Unequaled.

Fine All Wool Dress Suitings in all the new weaves, including
FINE WOOL CHALLIES,
NEW PANAMA SUITINGS,
LUSTRE MOHAIRS,
ROYAL SERGES,
In all the new Spring colors and the very best 50c and 60c qualities, now on sale, special, yd.....45c

Hamburg Edgings Special value.....5c, 7½c, 10c
Lot New Val and German Laces, worth 7½ to 10c yd., special, yd.....5c
India Linens, 12½c Special Value.....10c
15c special value, 12½c, 18c Value, 15c
Beautiful White Waistings
Special value, 15c; 25c special value, 19c
Rich patterns and fine fabrics,.....25c

Best Apron Check Ginghams Lancaster and Amoskeags full stock, all colors, now.....7½c
Lot Fine Bleached Muslin worth to-day 10c yd, now.....7½c
Beautiful display of New Spring Ginghams and Wash Goods, 10c and 12½c
Finest quality Percales in all the new styles and pretty patterns, same 12½c

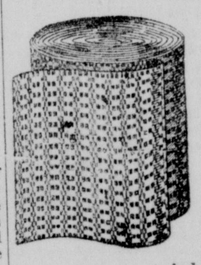

New Spring Mattings—large and select stock—direct from the "importers," and the largest and best line of Span New Mattings on sale in this county.

Styles are pretty, colors bright, selections first-class.

It you wish a roll of Fine Cotton Warp or China Matting, it will pay you to visit our place—The saving is large.

All new stock Mattings.

If you want the Matting cut to order, you will find our prices certainly the lowest, "We can afford to sell cheap."

Our prices run 12½c, 15c, 19c, 22½c, 25c per yard up.

We are showing the beautiful Cotton Warps, Inlaid and Carpet Patterns, also the Heavy China Mattings. You will be pleased with the showing and our prices.

New Spring Wall Papers

BEAUTIFUL SHOWING FOR 1907.

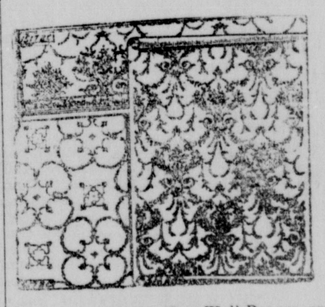

Selling new, bright WALL PAPERS produced by the very best makers at near "half prices," makes this a busy department.

Our showing this season in Wall Papers surpass all our former efforts. Stock is the largest, patterns the best, and at "Big Savings

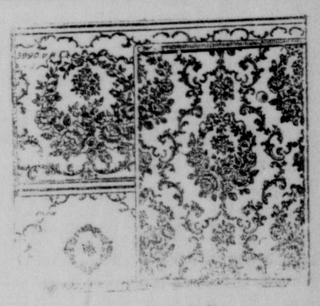

Bright New Wall Papers, only.....2½c Roll
Good Selections, only.....3½c, 4½c Roll
Fine 8c Wall Papers, pretty styles, at.....5c Roll
Beautiful 10c Selections of Papers at.....7½c Roll
All Styles, patterns and colors. Prices running.....10c, 12½c, 15c Roll

We sell you the papers direct, or can have it put on in good style for only EIGHT CENTS PER ROLL. Send for samples.

Lot Bundle Papers—just enough for a room—all to match. We sell them at exact one-half price and less Big bargains in this lot. Bring size of room.

OUR NEW Shoe Department

A Large and Complete Line of Goods—Best Values Money Can Buy

For Men

"THE ROYAL BLUE"—
We sell the Seltz "ROYAL BLUE" Shoes for Men. The best Shoe known for wear and comfort.
One price to everybody.....$3.50 net

For Ladies

We sell the "DOLLY MADISON" Fine Hand Welt Shoes for ladies in all the newshapes and widths. A fine Shoe, a stylish Shoe, price.....$3.00

The Royal Standard Shoes for Ladies, a fine custom Shoe, wears well, fits well and looks well. Price.....$2.25

Same thing in Oxford Ties.....$1.98 to $3.00

Special Oxfords at.....$1.25, $1.50, $1.75

See the special Shoes at $1.39, $1.50, $1.98

Children's Shoes—Better line, larger line, all styles, all kinds.

It will pay you to get your Shoes at our New Shoe Store.

For Men and Boys

The Old Reliable Douglas Shoes will give service.

We show a full line.

Men's Wear Well Shoes, $2.00 and 2.50 are without equal.

W. L. DOUGLAS SHOES
UNION MADE

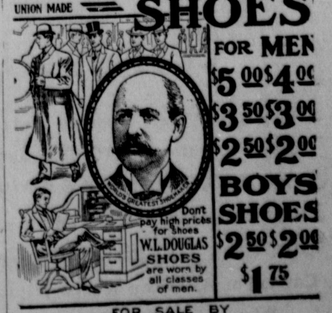

FOR MEN
$5.00 $4.00
$3.50 $3.00
$2.50 $2.00
BOYS SHOES
$2.50 $2.00
$1.75

FOR SALE BY
WM. MEDDERS & CO.

WM. MEDDERS & CO.,
STILL POND, - - - - - MARYLAND