msa_sc2901_scm1627-0159 ©Maryland State Archives

THE OLD RELIABLE

HARNESS DEALER

John F. Howard,

COURT ST., CHESTERTOWN,

Informs his friends and the public that he is still at his old stand on Court street and ready to serve them. HARNESS, LAP ROBES, CARRIAGE WORK and all kind of repairing. Give us a call

JOHN F. HOWARD.

WANTED

A large and successful Life Insurance Company desires the services of an energetic representative for this County. To the proper person a contract will be offered that will result in building up an interesting income each year. A splendid opportunity for the right man. Address, with references,

P. O. Box 533, Wilmington, Del

1907 COAL 1907

STOVE, EGG and NUT.

I have on hand an entirely new stock of Lehigh and Mahoney Coal—bright, clean and new, and not a lump of old stock. All under cover. Oak and Pine wood sawed and split, any length and size desired. KINDLING, short and fine, as you want it. With thanks,

I am, yours,
A. P. MATTHEWS,
Chestertown.

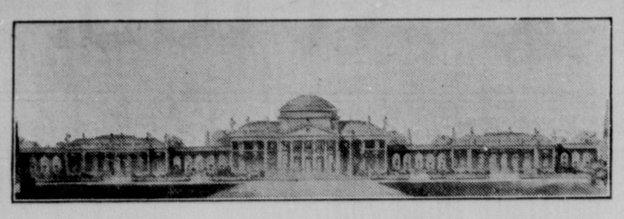

AUDITORIUM, JAMESTOWN EXPOSITION.

Prescription For Dyspepsia.

Success is the result of energetic, enthusiastic work. If you suffer from dyspepsia or indigestion you are blue and despondent, your mind is inactive, you possess no ambition, and it is impossible for you to give your work the attention it should receive. One of the most important requisites therefore, to success, is a sound stomach. This is truly an enviable possession and is within the reach of all.

A prescription which was recommended by an eminent specialist, and which you can obtain from your druggist is Kastor Compound 1 oz, Fluid Extract Cascara Aromatic 1 oz, Tr. Cinchona Comp 2½ oz. Any person suffering from indigestion or stomach trouble will find this a valuble remedy.

Toulson's Drug Store

GARDEN SEEDS of All Kinds,

fresh and new. Peas (early, medium and late). Beets, Celery, Lettuce, Cabbage, (early and late), Bean, in fact any garden seed you want. Sweet Peas, (mixed), Nasturtium (Tall and Dwarf.)

Full Line Drugs, Chemicals,

PATENT MEDICINES, always on hand.

M. A. TOULSON, - Chestertown, Md.

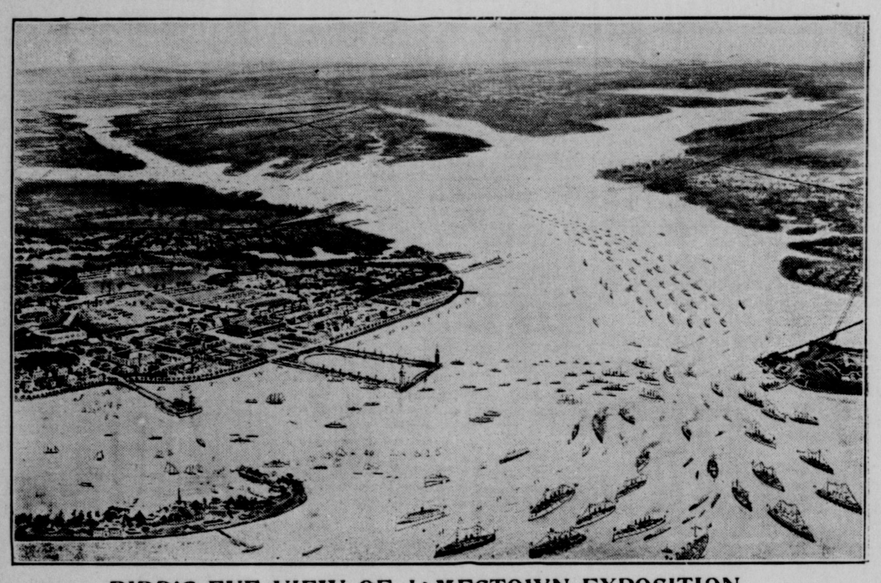

BIRD'S EYE VIEW OF JAMESTOWN EXPOSITION.

"VEHICLES THAT STAND UP."

Cortland Vehicles do "Stand up." That's a strong claim—but true. True, because, they're made on honest principles from honest materials. That's why they have "stood up" for 35 years. If you could only see for yourself the care practiced in every department of the great factory at Cortland, N. Y., you would be convinced.

CORTLAND WAGON COMPANY VEHICLES

are started right and sold right—through reliable dealers on easy terms. We offer them in 140 styles and you will find just the vehicle you want—for lobks, for comfort, for service. The price-range is made to accommodate your pocketbook. Before you get tangled up in a pretty-picture-catalogue deal look at the Cortland Wagon Company's Vehicles. They hold their own with any you have ever seen at similar prices. Make us prove it—and right soon—too. We also carry other standard lines, all particularly adapted to this section.

We sell Harness, Robes and most everything for the stable.

Hague, Hackett & Turner, - - - Still Pond.

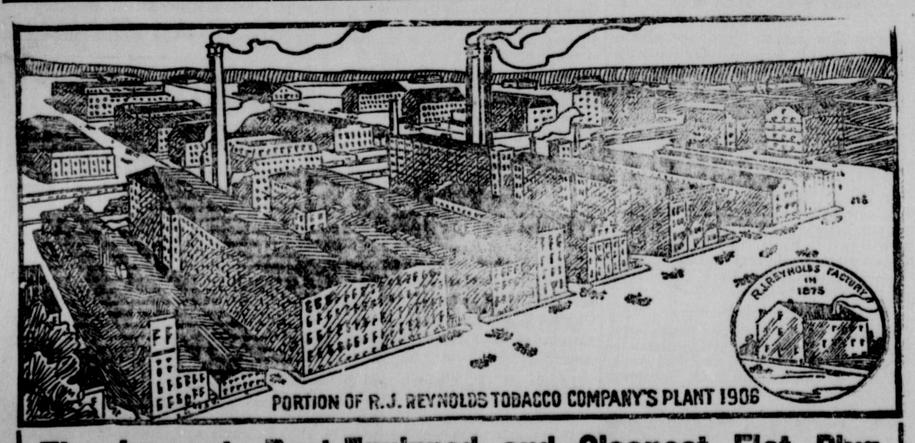

The Largest, Best-Equipped and Cleanest Flat Plug Tobacco Manufacturing Plant in the World

The Reynolds factories, equipped with every modern appliance for producing the best chewing tobacco by a clean, sanitary and healthful process, under the direction of men who have made the business a life study, are located in the centre of the Piedmont tobacco belt, known to the world as the best productive soil for tobacco with an aroma so delightful, pleasing and appetizing that it created and popularized the fondness for chewing tobacco.

Only choice selections of this well-matured, thoroughly cured leaf are used in SCHNAPPS and others of the high-grade Reynolds brands, and expert tests prove that this tobacco requires and takes a smaller amount of sweetening than any other kind, and has a wholesome, stimulating and satisfying effect on chewers.

SCHNAPPS is the brand that made the Reynolds factories famous as the manufacturers of the best and most popular brands of chewing tobacco, and made necessary the enormous growth from a small factory in 1875 to the largest flat-plug factory in the world. The men who started the Reynolds Co., in 1875, are directing it to-day. There are a greater number of manufacturers making imitations claimed to be just as good as SCHNAPPS than any commodity manufactured; yet there are more pounds of SCHNAPPS chewed than the total amount of all imitative brands, or tobacco of similar appearance.

Schnapps

Be sure the letters on the tag and under the tag spell S-C-H-N-A-P-P-S, and you will have the genuine.

R. J. REYNOLDS TOBACCO CO., Winston-Salem, N. C.

THE COMING STATE ELECTION

Governor And Other State Office To Be Chosen — The Legislature Will Take Part In The Election Of Three United States Senators.

Of great importance to the leaders of both political parties will be the next Senate of Maryland, and great is the interest which the leaders are displaying.

One-half of the next Senate will be elected in November. The members then elected will participate in the election of three United States Senators. Of these two will be chosen next January—one to fill the unexpired term of the late Senator Gorman, which will close March 4, 1909, and one for the long term beginning March 4, 1909. The third senator will be chosen at the session of 1910, to succeed Mr. Rayner. The new senators to be elected this year and who will hold over will take part in this election.

In addition to the participation in the election of United States senators, the next Senate will be called upon to pass upon most important measures. These will include proposed amendments to the Haman-Seth Oyster Law, the proposed changes in the incorporation laws of the state and amendments to the election laws may be brought forward.

Haman-Seth Law.

While the Haman-Seth Oyster Culture law has not been in operation sufficiently long to prove whether it is a failure or success, the fact remains that it is meeting with violent opposition on the part of the oystermen. It is recognized that something must be done by which the oystermen may be induced to lend their co-operation. It has already been suggested that the state furnish some relief by spreading shells upon the exhausted bottoms. This question will play an important part in the state campaign. The incorporation bills have been before the Legislature at its two last sessions and have not been acted upon.

In the next Senate there will be six Republican, six Democratic and one fusion holdover. They are as follows:

REPUBLICANS—Charles W. Jones, Fourth district, Baltimore.
Dr. Joseph I. France, Cecil county.
S. Spearman Lancaster, Charles county.
Joseph B. Andrews, Dorchester county.
W. McCulloh Brown, Garret county.
William B. Baker, Hartford county.

DEMOCRATS—John B. Shannon, Allegany county.
Dr. W. W. Goldsborough, Caroline county.
Blair Lee, Montgomery county.
W. B. Clagett, Prince George's county.
Joseph B. Seth, Talbot county.
John P. Moore, Worcester county.

FUSION—Francis F. Greenwell, St. Mary's county.

To Elect New Senators.

The following districts of Baltimore city and the following counties will elect new senators:

First, Second and Third district of the city, Anne Arundel county, Baltimore county, Calvert county, Carroll county, Frederick county, Howard county, Kent county, Queen Anne county, Somerset county, Washington county, Wicomico county.

Of the senators whose terms are about to expire two—Mr. Griffith, of Calvert, and Dr. Devilbiss, of Frederick—are Republicans. The remainder, all of whom are Democrats, are: James Young, First district; J. Charles Linthicum, Second district, and Clarence W Perkins, of the Third district of Baltimore city; Luther H. Gadd, of Anne Arundel; John S. Biddison, of Baltimore county; Johnzie E. Beasman, of Carroll; A. P. Gorman, Jr., of Howard; Garrett Foxwell, of Kent; James E. Kirwan, of Queen Anne; S. Frank Dashiell, of Somerset; B. Abner Betts, of Washington county, and M. V. Brewington, of Wicomico.

Candidates In The Field.

Candidates for the Senate are already beginning to appear. In the First district of the city Mr. Young is anxious to be re-elected. In the Second district Mr. Perkins has a strong backing for another term. In the Third district Mr. Cabell Bruce, Mr. Martin Lehmayer, Mr. James H. Preston and Mr. James A. Dawkins will contend for the supremacy.

Mr. John S. Biddison is a candidate in Baltimore county for another term. Mr. Johnzie E. Beasman will probably be renominated in Carroll county without opposition. Mr. Gorman is a candidate for renomination in Howard, and will be named again. Mr. Lewis M. Milburn will be the Democratic candidate in Somerset to succeed Mr. Frank Dashiell, who is now clerk of the county court. Mr. Brewington will probably be renominated by the Democrats in Wicomico.

The Democrats of Queen Anne's will probably nominate S. Frank Harper, Esq.

7 Per Cent.

DIVIDENDS.

We offer a few shares of a safe and conservative stock for sale that will pay good dividends. Business established in a small way and as it grows the shares will raise in price. Now only $5 per share and will advance rapidly. It is a grand investment. Cereal companies make good money for their stockholders. Send subscriptions.

A. J. McGRAW, Prest.,
Shaker Food Company, Geneva, N. Y.

JAMES E. COOPER, Chestertown, Agt.
I am also agent for the Protective Nurseries of Geneva N. Y.

Special Plow Sale

FOR SPOT CASH

We offer the following:

2 Horse Plows, No. 11 Vulcan at $8.25
2 Horse Plows, No. 12 Vulcan at $8.75
Complete with wheel and jointer.
We carry a complete line of CASTINGS for these plows.

Hague, Hackett & Turner
STILL POND, MARYLAND.

READ AND YOU WILL LEARN

That the leading medical writers and teachers of all the several schools of practice endorse and recommend, in the strongest terms possible, each and every ingredient entering into the composition of Dr. Pierce's Golden Medical Discovery for the cure of weak stomach, dyspepsia, catarrh of stomach, "liver complaint," torpid liver, or biliousness, chronic bowel affections, and all catarrhal diseases of whatever region, name or nature. It is also a specific remedy for all such chronic or long standing cases of catarrhal affections and their resultants, as bronchial, throat and lung diseases (except consumption) accompanied with severe coughs. It is not so good for acute colds and coughs, but for lingering, or chronic cases it is especially efficacious in producing perfect cures. It contains Black Cherrybark, Golden Seal root, Bloodroot, Stone root, Mandrake root and Queen's root—all of which are highly praised as remedies for all the above mentioned affections by such eminent medical writers and teachers as Prof. Bartholow, of Jefferson Med. College; Prof. Hare, of the Univ. of Pa.; Prof. Finley Ellingwood, M. D., of Bennett Med. College, Chicago; Prof. John King, M. D., late of Cincinnati; Prof. John M. Scudder, M. D., late of Cincinnati; Prof. Edwin M. Hale, M. D., of Hahnemann Med. College, Chicago, and scores of others equally eminent in their several schools of practice.

The "Golden Medical Discovery" is the only medicine put up for sale through druggists for like purposes, that has any such *professional* endorsement—worth more than any number of ordinary testimonials. Open publicity of its formula on the bottle wrapper is the best possible guaranty of its merits. A glance at this published formula will show that "Golden Medical Discovery" contains no poisonous or harmful agents and no alcohol—chemically pure, triple-refined glycerine being used instead. Glycerine is entirely unobjectionable and besides is a most useful ingredient in the cure of all stomach as well as bronchial, throat and lung affections. There is the highest medical authority for its use in all such cases. The "Discovery" is a concentrated glyceric extract of native, medicinal roots and is safe and reliable.

A booklet of extracts from eminent, medical authorities, endorsing its ingredients mailed *free* on request. Address Dr. R. V. Pierce, Buffalo, N. Y.

ORINO

Laxative Fruit Syrup

Pleasant to take

The new laxative. Does not gripe or nauseate. Cures stomach and liver troubles and chronic constipation by restoring the natural action of the stomach, liver and bowels.

Refuse substitutes. Price 50c.

CARPETS

Royal, Axminster, Velvets, Brussels, Ingrains, Rag and Granite in great variety.

Prices very low. All wool extra super ingrain at 55c a yard.

Linoleums and Oil Cloth

Large assortment of Lace Curtains and Portieres

We take in trade Hams Eggs and Lard.

JOHN BARTLEY
CHESTERTOWN, MD.

Mrs. S. Joyce, 180 Sullivan St., Claremont, N. H., writes: "About a year ago I bought two bottles of Foley's Kidney Cure. It cured me of a severe case of Kidney trouble of several years' standing. It certainly is a grand, good medicine, and I heartily recommend it."

COAL!

$6.50

PER TON

Lumber
Mill Work
Contractors

W.S.&A.M.CULP

Phone 5. CHESTERTOWN, MD.

More News From The New England States

If any one has any doubt as to the virtue of Foley's Kidney Cure, they need only to refer to Mr. Alvin H. Stimpson, of Willimantic, Conn., who, after almost losing hope of recovery, on account of the failure of so many remedies, finally tried Foley's Kidney Cure, which he says was "just the thing" for him, as four bottles cured him completely. He is now entirely well and free from all the suffering incidents to acute kidney trouble.

All Ready for Business

Have Your Carriage Painted

AT BAKER'S NEW CARRIAGE SHOP,

On MILL STREET Near the Railroad.
Chestertown, Md.

Chestertown's PARKS Greatest Store

SOMETHING ABSOLUTELY NEW

We Are Displaying An Up-To-Date Line of

Summer Fabrics

India Linens at last year's prices, starting at 6¼c, 8c, 10c, 12½c, 16c, 20c and 25c; 25 per cent under price. Persian Lawns, Piques 10c, 15c, 25c, Pongee Silks 50c, Dimities Madras and Dress Linens. Assorted qualities.

EMBROIDERIES

Big Lot Remnants, yard, 5c, 6c, 7c, 8c, 10c

Thousands of yards, all kinds, all qualities, all prices.
Muslin, Swiss, Nainsook, from 1 inch to 16 inches wide. Magnificent patterns.

OUR DRESS GOODS

Mohairs, per yard, - - 50c, 75c, $1.00
Extra Fine Henrietta, yard, 50c, 75c, 1.00

Sicillians, Chiffon Panama, Wool Taffetas, Albatross, all prices, all colors.
Serges, Gray Suitings, Batistes, Cream Broadcloths, all grades, all widths.
Our line of BLACK DRESS GOODS unsurpassed. Second to none.

LACES & INSERTIONS

All kinds Valenciennes Laces and Insertions, Torchon Laces, German Laces and Insertions, Torchon Insertions.

Suitings, Linen, Lawns

India Linens, ranging per yard, 6¼c to 25c
Persian Lawns, ranging from - 18c to 30c
A Handsome Double Width "Linen" at 10c
A nice 36-inch Percale, very fine quality, 12½c

India Linens, some 25 per cent. lower than values to-day, starting at 6¼c per yd. and ranging to 25c.
Wash Linen Suitings, Linens, Butcher's Linen.
Irish Linen, 40-inch Linen.
Muslins, Cambrices Sheetings, Bleached and Unbleached, Standard makes, prices right. Come one. Come all.

Mattings and Carpets

Linoleums, Oil Cloths. A tremendous line of Mattings. All the new Carpet Effects. In Japanese Excelsior Designs,
Rich Colors, yard, from - 12c to 50c

We have the Crex Grass Mattings, in all colors, the largest and best line we have ever carried. Big lot short lengths at job prices. We invite every one to call and examine our stock before buying. We will make it pay you.

China and Glassware

We have an assortment of Glassware, Chinaware and Crockery unequaled in this county. Everything, anything.
A Handsome 56-piece Tea Set at - - - $4.75
A very Beautiful 100-piece Tea and Dinner Set at $10.00
Toilet Sets in abundance, all designs from $1.98 to $7.50

. . . Shoes and Slippers . . .

Shoes For Men, For Boys, For Ladies and Children.
Beautiful new Creations in Patent Leather Slippers Ladies from $1.50 to 2.50. Pat. Leather Slippers for Children, 65c to $1.25. Men's Patent Leather low Shoes, button and lace.

. . . Shirts for Men and Boys . . .

A Big Line for Men and Boys—Working Shirts, Dress Shirts at the newest patterns. Come look them over.

Farmer's Attention

We want 50000 pounds of Wool at highest market price

R.F.PARKS & SON

CHESTERTOWN, MARYLAND.