msa_sc2901_scm1627-0163 ©Maryland State Archives

There is more than one way to get your crops to market. There is only one way to be sure of a full crop of smooth, good-sized, **mealy potatoes.**

Nine per cent. of

POTASH

in the fertilizer is necessary. Stable manure alone makes scaly, coarse and irregular shaped potatoes—mix it with Potash, a larger yield of a better quality is a sure result.

How to apply Potash, the reasons for applying it, and other vital points of successful potate growing, are all discussed in our booklet. Why not have it? It costs you nothing but the asking.

GERMAN KALI WORKS
93 Nassau Street New York

SPECIAL NOTICE

We have just received a complete line of

Spring AND Summer Goods

CLOTHING
The latest styles and patterns for young and old. HATS, FINE SHIRTS, NECKWEAR.

SHOES, SLIPPERS
The best brands and latest styles.

DRESS GOODS
Laces, Embroideries, Ladies Shirtwaists—a complete line.

MATTING, MATTING
In this we have a very large assortment and many designs to select from. Prices low.

CARPETS AND FURNITURE
and everything at the right price to suit your purse.

You are cordially invited to come and inspect our immense line.

Poultry and Eggs taken in exchange.

H. H. BENEMAN,

MILLINGTON, - - - - MARYLAND.

PAROID ROOFING !

The greatest and cheapest Roofing on the market quality considered. Fire proof. Insurance companies accept it as perfectly safe. No coating or paint required. Millions feet used every year. We are manufacturer's agents. Let us show you this Roofing and quote you prices.

YOU CAN GET WHATEVER YOU WANT IN

Coal, Wood, Building and Land Lime, Hay and Piping

from the largest stocked yard on the Shore. ALL UNDER COVER. Call and see us and we will use our best efforts to satisfy.

J. D. BAGGHUS

CHESTERTOWN, MD.

HORSE SHOEING, WHEELWRIGHTING and ALL KINDS OF REPAIRING second to none in the quality of our work. Call and see us,

S. HICKS, Court Street.

Fire Insurance Agents. | **Shafer, Redmile & Co.** | Fire Insurance Agents.

DEALERS IN

Farm Implements,

Carriage Repository.

Visit our New Carriage Emporium, where we have placed a fine selection of NO-TOP and TOP BUGGIES, SURREYS POLES, TOPS, FARM WAGONS and DEARBORNS.

OUR CARRIAGE HARNESS cant't be beat.

OUR OWN MAKE OF FARM WAGONS and DEARBORNS.

Carload of American Woven Wire Fencing, also, Barbed and Smooth Wire and Poultry Wire.

BLACKSMITHING AND WHEELWRIGHTING

All Kinds of Repairing attended to promptly.

SHAFER, REDMILE & CO.,
KENNEDYVILLE MD

LOCUST GROVE LOCALS.

We are glad to announce that Walter and Heighe Hill are much improved.

Misses Mary and Pauline Stauffer were entertained by relatives near Kennedyville part of the past week.

The stork visited the home of Mr. and Mrs. S. J. Comly last week and left a fine baby girl. Congratulations.

Mr. J. W. Hurtt is having a new barn erected on the "Marsh Point" farm. Messrs. Pennington, of Kennedyville, are doing the work.

Miss Nora Wiltbank was entertained by friends near here the latter part of the week.

EARLEVILLE.

Miss Jennie Templeman is the guest of Mrs. Theodore Dempsey at Galena.

Mrs. Elizabeth Burge and Mrs. Jennie Coslett, of North East, were guests of Mrs. George Bolton this week.

Miss Emily Price, of Wilmington, spent Sunday with her parents here.

Mrs. Gertie Remert has returned to her home in Baltimore after a pleasant visit with Mrs. Mary Reed and Mrs. Nellie Bolton.

Mr. Samuel Megill is slowly recovering from the serious injuries he sustained some time ago by being struck by rolling a tree down a hill.

Mrs. R. A. Duhammel and Mrs. Della Clark, of Elkton, were guests of relatives here last week.

John Benson, Jr., of Philadelphia, visited his parents last week.

Mrs. Wm. Boyles was a Philadelphia visitor last week.

CECILTON.

Miss Alice H. Storr, of Baltimore, sister of Mrs. R. M. Black, of Cecilton, was married Wednesday evening, May 8th, to Mr. Ernest J. Mann. The ceremony was performed at the home of the bride's parents, by Rev. Dr. R. Irving Watkins, of New York. The bride is well-known here. Mrs. Black was matron of honor, and Miss Margaret Black flower girl.

Mrs. Henry Boulden has sold her property here to Mrs. M. E. Lusby, for $2,000. Mr. Boulden has purchased the Milliken property for $1,000.

Professor Harrington, of Boston, who has been conducting a singing school in the Hall during the past week, will continue his instructions for the coming two weeks, being in Cecilton on Tuesday, Thursday and Friday evenings. The remaining evenings he will be at Galena.

Miss Lillie Short entertained Miss Ionia Benson, of Earleville, over Sunday.

Mr. and Mrs. William Hunter, of Philadelphia, were the guests of Mr. George Milliken and sister, during the past week.

The concert held in the Hall on Saturday evening was a rare pleasure to music lovers. Prof. Harrington, Miss Jones, of Wilmington, and Miss Gunkel, of Warwick, rendered the music.

Samuel Milliken was the guest of his brother, George Milliken, last week.

Eastern Shore County Finances.

It is interesting to note the financial condition of the Eastern Shore counties, as evidenced by the present assessed value of the real estate, and the amount of taxes collected in 1906.

The statement is as follows, and has been taken from the Sun Almanac for 1907:

	Assessed value of property	Amount of taxes collected
Caroline	$ 5,254,170	$12,349.90
Cecil	11,951,176	28,085.27
Dorchester	7,017,255	16,490.55
Kent	7,551,494	18,216.01
Queen Anne's	8,616,359	20,248.52
Talbot	8,575,725	20,152.95
Wicomico	6,246,876	14,680.14
Worcester	5,330,274	12,526.15

Importing Babies. — States clamorous for immigrants might get an idea from New Orleans' importation of babies and children under 7. Two weeks ago the city got a trainload of 100 young citizens from New York charitable institutions and Saturday got 58 more. The way to have good immigrants is to catch them young and train them. Distributed about through the rural districts of Louisiana, the infantile New Yorkers will doubtless, grow up under wholesome conditions and prosper. For years the rescue agencies of London have been sending small boys and girls to Canada, where the happiest results have been achieved. "Back to the country" should be the motto of all philanthropists who deal with the young.

THE SPRING CLEANING

Every housewife looks forward to Spring cleaning as an event of importance to her household. The ceremonies incident to the event are a little apt to make things unpleasant for most of the members of the family, but the final result is salutary. The human body sometimes stands in need of a similar process, but this is the case with the body whose natural functions are deranged. If the bowels act freely and regularly nothing in the nature of a periodical "house-cleaning" will be required. It is those who are the victims of chronic constipa- who have to undergo those inconveniences. In the treatment of constipation experienced physicians are now using with success the following prescription: ½ oz. Fluid Extract of Senna, ½ oz. Rochelle Salts, 1 oz. Aro-Sagrada, 30 grains Bi-carbonate of Soda, ½ oz. water and 1¼ ozs. Glycerine. The dose is a teaspoonful at bed-time and before each meal and this is continued until there is free movement of the bowels. The ingredients indicated are obtainable at any first-class pharmacy.—X

CASTORIA
For Infants and Children.
The Kind You Have Always Bought
Bears the Signature of Chas. H. Fletcher

Tired Nervous Women Make Unhappy Homes

MRS. NELLIE MAKHAM MRS. GEO. A. JAMES

A nervous irritable woman often on the verge of hysterics, is a source of misery to everyone who comes under her influence, and unhappy and miserable herself.

Such women not only drive husbands from home but are wholly unfit to govern children.

The ills of women act like a fire brand upon the nerves, consequently seven-tenths of the nervous prostration, nervous despondency, the "blues", sleeplessness, and nervous irritability of women arise from some organic derangement.

Do you experience fits of depression with restlessness alternating with extreme irritability? Do you suffer from pains in the abdominal region, backache, bearing-down pains, nervous dyspepsia, sleeplessness, and almost continually cross and snappy? If so, your nerves are in a shattered condition and you are threatened with nervous prostration.

Proof is monumental that nothing in the world is better for nervous troubles of women than Lydia E. Pinkham's Vegetable Compound, made from native roots and herbs. Thousands and thousands of women can testify to this fact.

Mrs. Nellie Makham, of 151 Morgan St., Buffalo, N. Y., writes:—

Dear Mrs. Pinkham:—

"I was a wreck from nervous prostration. I suffered so I did not care what became of me, and my family despaired of my recovery. Physicians failed to help me. I was urged to try Lydia E. Pinkham's Vegetable Compound and I want to tell you that it has entirely cured me. I think it is the finest medicine on earth and I am recommending it to all my friends and acquaintances.

Mrs. Geo. A. James, a life long resident of Fredonia, N. Y., writes:

Dear Mrs. Pinkham:—

"I was in a terribly run down condition and had nervous prostration caused by female trouble, in fact I had not been well since my children were born. This condition worked on my nerves and I was irritable and miserable. I had tried many remedies without getting much help but Lydia E. Pinkham's Vegetable Compound brought me back to health and strength. It has also carried me safely through the Change of Life. I cannot too strongly recommend your medicine."

Mrs. Pinkham's Invitation to Women.

Women suffering from any form of female weakness are invited to communicate promptly with Mrs. Pinkham, at Lynn, Mass. From the symptoms given, the trouble may be located and the quickest and surest way of recovery advised. Out of her vast volume of experience in treating female ills Mrs. Pinkham probably has the very knowledge that will help your case. Her advice is free and always helpful.

Lydia E. Pinkham's Vegetable Compound, made from native roots and herbs, contains no narcotics or harmful drugs and today holds the record for the largest number of actual cures of female diseases of any medicine the world has ever known, and thousands of voluntary testimonials are on file in the laboratory at Lynn, Mass., which testify to its wonderful value.

Lydia E. Pinkham's Vegetable Compound; a Woman's Remedy for Women's Ills.

FLOUR FOR THE MOST FASTIDIOUS

The Maryland Seal and Gold Medal

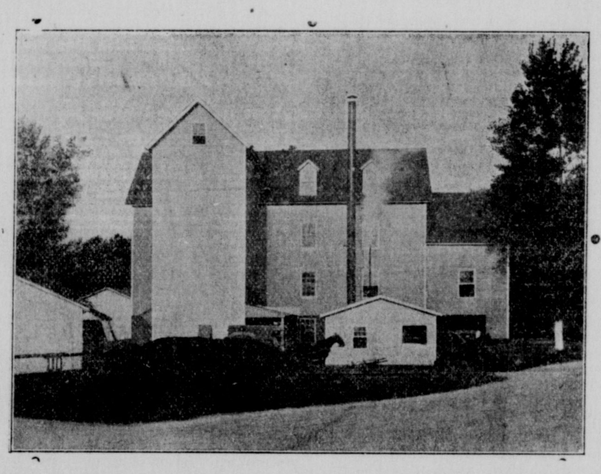

I put these flours directly in competition with the best brands on the market and stake my reputation to back them up. The Maryland Seal sell for 50 cents a barrel less than the regular price and Gold Medal 25 cents less than you can get it elsewhere.

MAIL ORDERS PROMPTLY ATTENDED TO. And remember I pay the freight.

THOMAS H. TOPPING, Chestertown, Md.

FRANK A. ROEDER

—With—
LIKES, BERWANGER & CO.,
8, 10 & 12 E. Baltimore St.,
Baltimore, Md.

CLOTHING
TAILORING
FURNISHINGS

Likes, Berwanger & Co. are the Foremost Clothiers of Baltimore

Chestertown Marble and Granite Works

J. WM. KIRBY, Proprietor,
(SUCCESSOR TO A. L. DAVIDSON)

MANUFACTURER AND DEALER IN ALL KINDS OF

Monumental and Cemetery Work

PRICES REASONABLE
WORK GUARANTEED
CEMETERY POSTS FROM $.100 UP.

Chestertown Granite and Marble Works
J. WM. KIRBY, PROPRIETOR.
(SUCCESSOR TO A. L. DAVIDSON)
CHESTERTOWN, . . . MARYLAND

TO THE PUBLIC

Only Exclusive Shoe Store in Town

Seventeen Years In The Business

We take pleasure in announcing to you that our stock this season will considerably excel our most ambitious efforts in the past. In point of variety, we shall display more styles in each line than ever hereto, while in the matter of quality we shall maintain the high plane of excellence which has ever been our standard. Our prices will, as heretofore, be based on the smallest possible profit-margin consistent with legitimate business methods.

The only store in town where you can buy the celebrated W. L. Douglas Shoes for Men and Boys, and the Stout Snag-Proof Rubber Boots, the only genuine Snag Boot on the market. Best selected line of Children's School Shoes in the county. I know where to secure them. One price—all goods marked in plain figures.

Thanking you for the past favors and trusting we shall shortly have the pleasure of serving you again, we are, very respectfully, yours,

T. G. WROTH, The Shoe Man.

UNDER STAM'S HALL. CHESTERTOWN MD.

Spring Necessities for Farmers

A Great Extra Offer in Horse Collars

Regular $2.00 Collar, our Special Price, - $1.75

Wagon Harness—
Our Special $12.00 Value For only - - $10.00

Carriage Harness—
Fine Flexible Carriage Harness, selected stock, Special Bargains $15.00

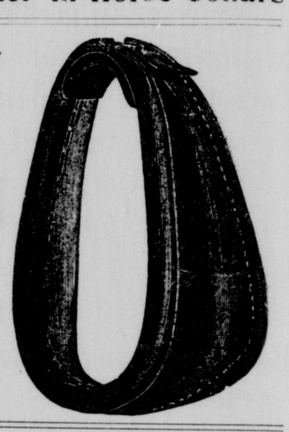

REPAIR WORK of All Kinds Done Neatly and Cheaply.

Yours for Business, **Walter T. Bramble** Opposite Voshell House,
CHESTERTOWN, - - MARYLAND.

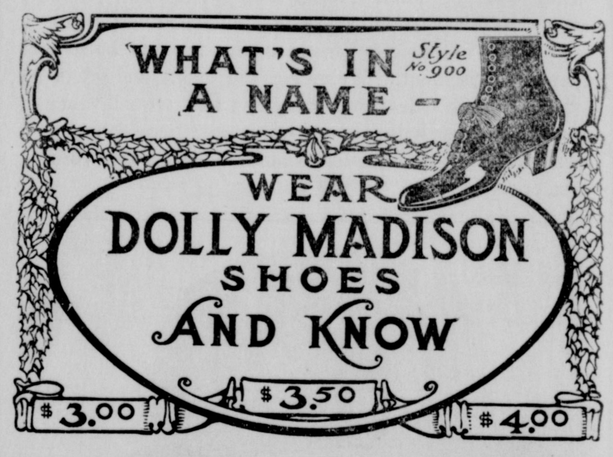

American Woven Wire Fence

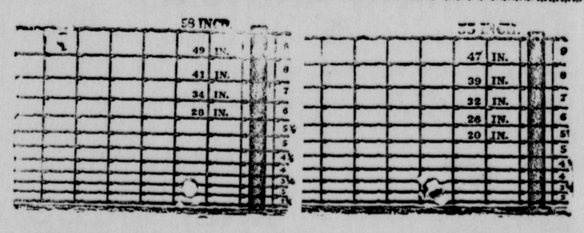

BEWARE OF IMITATION. Beware of the fence that is just as good and galvanized better, for at last it will rust and rob your pockets of well earned cash.

THE AMERICAN WOVEN WIRE FENCE is too well known for us to sing its praises. A farmer can't be fooled all the time. Some have been fooled in trying other makes to their sorrow and have come back to the real thing—THE AMERICAN WOVEN WIRE FENCE.

We carry the largest stock of THIS FENCE and FENCE MATERIAL in Kent county.

BARB WIRE, SMOOTH GALVANIZED WIRE, POULTRY WIRE, GARDEN FENCE WIRE, in fact can supply all your wants in this line.

FARM SUPPLIES

Grain Binders, Mowers, Rakes, Manure Spreaders, Hay Loaders, Corn Planters, Gasoline Engines, Plows, Harrows, Cultivators, Etc.

SEEDS, SEEDS, SEEDS

Clover, Alsyke, Timothy and other Field Seeds. Also Fresh Garden Seeds. Come and get our prices before you buy.

WHEELWRIGHT and BLACKSMITHING

We are building the Celebrated Chapman & Lamber Farm Wagons and Dearborns, and using the very best material that can be bought, and work done by the best mechanics.

All kinds of repairing done in short order at reasonable charges.

We ask a liberal share of your patronage.

Davis & Satterfield
Successors to Chapman & Lambert. CHESTERTOWN, MD.

IT PAYS TO ADVERTISE IN THE "NEWS"