msa_sc2901_scm1627-0169 ©Maryland State Archives

Kent News

ESTABLISHED 1841.

SUBSCRIPTION - - - - - $1.00 PER YEAR

FRED. G. USILTON. WM. B. USILTON, JR.

WM. B. USILTON'S SONS.

PUBLISHERS AND EDITORS.

SATURDAY, JUNE 1, 1907.

Political Notes.

Saturday, June 15th, is the day for the Democratic primaries in Kent county and every Democrat will have an opportunity to vote direct for the man of his choice.

Voters should study the fitness of candidates for the offices to which they aspire. Also their strength in the general election should be carefully weighed, and if a certain man would be weak in the election, although a close friend, it is the Democrat's duty to pick the stronger man.

Judge J. H. SIMPERS has entered the contest for re-nomination as judge of the Orphans' Court. He has made a faithful and efficient officer and should have no opposition. He runs well before the people. His associates, Judges W. S. Morris and John P. Nicholson, have also paid their "entrance" fee and started in the race. They have also served the public with fidelity and reflected credit upon their party and themselves.

Mr. John H. Bennett, a well-known resident of Kennedyville, has also been announced as a candidate for Orphans' Court.

MR. ALFRED C. LOUD, as was to be expected, is meeting with great success in his canvas for county commissioner from the seventh and fourth districts. He is an ideal commissioner, and deserves the vote of every Democrat. He is a gentleman of high character, a careful business man and looks after the county's affairs with remarkable skill and efficiency. He is also a strong man to have on the ticket in November.

WILLIAM M. SLAY, ESQ., has been unable to see many persons this week, but up to the sad event of the week, he had met with great encouragement. The opposition to him has narrowed down to one candidate, George E. Noland, Esq., who represented Kent county in the Legislature a few years ago. Mr. Slay is well-known to the voters of Kent, having passed through several hard political battles. He is one of our best equipped lawyers, a man of scholastic attainments and of irreproachable integrity. He would be an honor to the county as a Senatorial representative. One of the best features about this contest is that Capt. Noland and Mr. Slay are close friends and that nothing will occur to mar their friendly relations. Each has pledged to the other his support in November whichever should win.

"He can't be beaten," was the remark made in the NEWS office this week in reference to MR. C. BRADFORD DUDLEY, the organization candidate for county commissioner in the first district. He is a good campaigner and is winning friends daily. He is young, aggressive, courteous and watchful and has accomplished a great deal for his district during his term. He will also be specially strong in the general election.

The candidacy of MR. HENRY J. GRAY for county treasurer is meeting with favor. He is the "Grand Old Man" of the Gibralter of Democracy, and is one of the best men in the county. He has given his time and his means to help others, and he comes before the people as a candidate, believing that his past labors for the best interests of the party should be rewarded. There is no more worthy man in the county than Mr. Gray, and he should be nominated and elected.

WM. W. BECK, ESQ., is trying to thoroughly canvas the Democratic vote of the county and is getting around as fast as possible. He has made one of the best officers the county has ever had and should receive the hearty support of every citizen for another term. The State's Attorney's office is one of the most important in the gift of the people and it is the duty of the voter to select an experienced man for the position when the opportunity is presented. His opponent is Harrison W. Vickers, Jr., Esq.

Among the candidates named for Sheriff are Capt. Dan Hadaway, of Quaker Neck, Wm. D. Carter and ex-Sheriff L. J. Keyser, of Worton, and the present deputy, S. E. T. Startt.

JAMES S. HARRIS and HARRY C. WILLIS have announced their candidacy for the House of Delegates. The Democracy are certainly to be congratulated in securing the consent of such men to serve the people. They are among our foremost citizens, of strong personal character and unimpeachable records. No men in the county stand higher in the confidence of our county people. Mr. Harris is a good speaker and has had much experience in dealing with subjects of general interest, including the fishing industry, and especially those that touch agriculture and fruits. His knowledge is both observant and practical. He is the most extensive grower in the county and has by study and personal contact with growers made himself an authority on fruit growing in the Maryland and Delaware peninsula, while Mr. Willis is an aggressive, young farmer, intelligent and alive to the best interest of the watermen and people generally. They would both be invaluable members of the House. It is also absolutely certain that they would be honest and faithful representatives of the people.

Mr. Robert S. Crew, of Rock Hall, is reported to be a candidate for the Legislature on the anti-organization ticket.

The candidates for commissioners in the second district are reported to be Messrs. Thomas Vandyke, Harry Davis and John C. Sutton.

The Baltimore Sun reporter has the following political news from one of Kent's best citizens in its issue on Wednesday:

"Mr. Marion deKalb Smith, of Kent county, said:

"There was unquestionably a demand for the Crawford county system in our county. Our people had watched with the greatest interest the municipal primary and general campaign in Baltimore, and the gratifying results here aroused the sentiment in Kent county.

STRONG FOR DIRECT VOTE.

"Among the rank and file the feeling in favor of the direct vote was strong, and the county committee on last Tuesday decided, in recognition of this sentiment, to adopt the Crawford county system. Our primaries will be held on June 15th.

"The Crawford county system was tried in Kent county a good many years ago—in 1879 I think—but since then we have made our nominations through conventions. There is a feeling that no matter what the result of the primaries on June 15, the adoption of the Crawford county system of direct voting will leave less ground for complaint or soreness than the other way, and will give our party a better opportunity of uniting after the ticket is in the field."

Mr. Smith was asked concerning the sentiment among Kent county Democrats as to the Gubernatorial situation.

"So far as I have been able to discover," he said, "sentiment in our county has not crystalized around any one man. Our people are merely waiting for things to develop. They would like to see nominated the strongest available man, as the desire is great that the ticket should win in the fall. The indications are, in my opinion, that the Kent county delegation to the State convention will be uninstructed. Kent county delegations have almost invariably been uninstructed, except when we have had a candidate of our own."

MR. SLAY AND MR. NOLAND FOR SENATE.

Before the Kent county committee settled upon the Crawford county system, it is said, there were four aspirants for the nomination for State Senator in the county. One of these was State Senator Garrett Foxwell, the incumbent, whose term expires next fall. Mr. Foxwell is said not to be a candidate, and the Senatorial contest has practically narrowed down to two men. The element known as the regular organization in the county is supporting Mr. William M. Slay, while the friends of Mr. Hope H. Barroll are said to be behind Mr. George E. Noland. At the last session of the Legislature the Kent county delegation was divided, Senator Foxwell being affiliated with the Barroll faction, while the two members of the House of Delegates were both organization men. The organization leaders are confident that they will be able to carry the county in the primaries this time.

Kent county is normally a close county, the usual Democratic majority there being considerably less than 200, and frequently it goes Republican, particularly in Congressional elections. That the party must be united to carry the county under any conditions is conceded, and it is therefore hoped that a fair, square primary under the Crawford county system will leave no sore spots."

HON. WM. JENNINGS BRYAN will lecture in Baltimore next Tuesday evening. He will be the guest of Gov. Warfield.

STATE POLITICS.

The Baltimore Sun of Sunday had an interesting political column on Democratic State candidates. It says:

At the State committee meeting Mr. Martin Lehmayer asked the Governor:

"Governor, are they going to renominate you, anyhow?"

"No, sir," was the Governor's emphatic reply, "I am out of it. I never back and fill, and I meant what I said."

Under these circumstances the party leaders look upon the effort to stir up sentiment for him as futile and are convinced that it is inspired and continued to aid the Republican party and to make trouble within the Democratic ranks.

It looks as if Col. Spencer C. Jones will be able to name Montgomery county's delegation to the Democratic State Convention without having to fight for it. This will make him a formidable candidate for the Democratic nomination for Governor.

Hon. John P. Poe, one of Maryland's ablest lawyers and a leading Democrat, is in favor of a plank in the State platform opposing a Constitutional convention. Neither party wants such a convention.

JULY wheat is quoted at 98½ cents.

THE Centreville Observer this week announces the candidacies of J. Frank Harper, of the Third district, and Wm. Otho Thomas, of the first district, for the State Senate; Capt. Charles W. Butler, of the Fifth district, for the House of Representatives, and Chas. H. Quimby of the Sixth district for County Commissioner.

DON'T fail to apply Black Death insecticide to your currant and gooseberry bushes, also your tomato plants—sold by Joseph Guest—see his adv.

THE OLD RELIABLE

HARNESS DEALER

John F. Howard,

COURT ST., CHESTERTOWN,

Informs his friends and the public that he is still at his old stand on Court street and ready to serve them. HARNESS, LAP ROBES, CARRIAGE WORK and all kind of repairing. Give us a call

JOHN F. HOWARD.

PUBLIC SALE

OF A

Fine Farm

ON CHESTER RIVER,

UNDER AND BY VIRTUE of the power contained in the last will and testament of Thomas A. Hudson, the undersigned will offer at Public Sale in front of the Court House door in Chestertown, Kent County, Maryland, on

Tuesday, June 11, '07

between the hours of eleven A. M., and twelve o'clock noon, all

That Fine Farm

KNOWN AS THE

"Williamson Ringgold Farm"

whereon the late Thomas A. Hudson resided during his life.

This magnificient estate is beautifully situated on the waters of Chester River near the mouth of Grey's Inn Creek at the extreme end of Piney Neck in the Fifth Election District of Kent County, Maryland. The residence commands a fine view of Chester River and is located on a bluff near the mouth of Grey's Inn Creek. The water view of the Chester River at this point South and East for a distance of twelve or fifteen miles is unsurpassed. Deep Creek, a beautiful stream of water, lies on the East side of this farm, and forms a fine harbor of about 20 acres, an ideal spot for pleasure craft, so that the estate is more than half surrounded by water.

THE FARM CONTAINS

175 ACRES

OF LAND, more or less,

And is improved by a commodious Frame and

Brick Dwelling,

with large Stable, Barn, Carriage House, Implement Shed with Loft, Corn House, Meat House and other necessary outbuildings.

The farm apart from its unusually fine location, is one of the most productive and easily cultivated estates in Kent county. The soil is a medium loam, it quickly responds to cultivation and improvement and will grow from 25 to 35 bushels of wheat and from 50 to 60 bushels of corn to the acre.

There are some 35 Acres of Pine and Oak timber ripe for cutting and it is estimated by those who know the farm that the timber on this tract is worth $4000 to $5000.

The waters of Chester River and Deep Creek at this Point abound in Fish, Oysters, Crabs, Wild Ducks, Geese and Swan, and it is an estate which offers particularly attractive inducements to one seeking a home on the waters of this magnificent water way.

There is a good landing for lime, grain and other products, on the shore of the farm. The peach orchard has some 400 trees and there are ample apple and pear trees for the use of the farm. There are about 2 Acres well set in asparagus. The farm is divided into 5 fields with 3 grass lots.

Sea-Ore Grass, peculiarly valuable as a fertilizer, is found in large quantities on the shores of the farm.

TERMS OF SALE—One-third of the purchase money cash on the day of sale and the residue in one and two years. All unpaid purchase money to bear interest from the day of sale and to be secured to the satisfaction of the undersigned. The wheat crop is reserved. The purchaser will receive one-half of the corn crop, and will get a clear title in fee simple. All title papers at cost of purchaser.

HOPE H. BARROLL,
Administrator, c. t. a.

CHARLES H. HURLOCK, Auct. m18-ts

PUBLIC SALE

OF A

Valuable Farm

Near Millington, Kent Co., Md.

THE undersigned, as assignees of a mortgage from Thomas H. McWhorter and wife to Richard D. Hynson and William W. Beck, mortgagees, bearing date the 31st day of January, in the year 1907 and duly recorded among the Land Records of Kent county, in Liber J. T. D. No. 15 folio 13, etc. which mortgage was duly assigned by said mortgagees to the Chestertown Bank of Maryland and subsequently reassigned by the said Bank to the said Richard D. Hynson and Wm. W. Beck and by virtue of the power contained in said mortgage will offer at public sale at the Court House door, Chestertown, Md., on

Tuesday, June 4, 1907,

Between the hours of 11 and 12 o'clock noon,

ALL THAT TRACT OF LAND

AND PREMISES situate and lying in the First Election District of Kent county, Maryland, on the public road leading from Millington, Maryland, to Smyrna, Delaware, about two miles from said town of Millington and convenient to churches, stores, etc., and about a half mile from a public school house, containing

233 ACRES,

AND TWO ROODS OF LAND, more or less.

The soil is of good quality and is very productive, there is a small apple orchard on said farm. The Improvements consists of a TWO-STORY

Frame Dwelling

containing 7 Rooms and Front Porch; Barn and Stable combined, Meat House, Hen House, Shed and all other necessary outbuilding are nearly new. The purchaser will be entitled to the landlord's share of crops for the year 1907, including wheat crop.

This property offers a desirable home for a farmer and a good investment to a Capitalist.

THE TERMS OF SALE:

The terms of sale are one-third of the purchase money to be paid in cash on day of sale and the residue thereof to be paid in two equal annual installments in one and two years from the day of sale and the deferred payments to be secured by notes of the purchaser and to bear interest from day of sale with surety or sureties to be approved by the assignees.

RICHARD D. HYNSON,
WILLIAM W. BECK,
Assignees of Mortgage.

DREW W. VANSANT Auctioneer. m11-ts

Large Executor Sale!

AT CECILTON, MD.,

WEDNESDAY, June 12,

beginning promptly at 9.30 a. m., consisting of

Carriages, Buggies, Dearborns,

Farm Wagons, Rakes, Rollers, Corn Shellers, Gasoline Engines, Galvanized Pipe and Fittings, Stoves, Farm Bells, Roofing Paper, Barbed Wire, Drills, Feed Mills.

SIX HEAD of HORSES,

TEN HEAD CATTLE

—200 Head of—

SHOATS and PIGS.

Special mention of GUERNSEY BULL, Registered.

—Large Stock of—

General Hardware, Etc.

PLEASE TAKE NOTE.—These goods must be sold and positively no underbidding.

JNO. ANDERSON,
Executor.

j1-ts.

New $15 and $20.

Worsted Suits. Several lots of fine Suits closed out from good makers for cash. Suits made to sell at $20 and $25, now $15 and $20. The popular plain Grey and Grey Check Worsteds for Young Men. All sizes in Blue Serges, $8 to $20. In regular cuts, $15 and $20 in the special extreme cuts for Young Men. Big values in $8, $10 and $12 Mixed Worsted Suits. We have too many of them. Cut prices on Boys' Long Pants Suits to reduce stock. Straw Hats Russett and Low Shoes and Summer Furnishings all ready.

Biggest Because Best — MULLIN'S — Clothing Hats Wilmington Shoes.

Baltimore & Jamestown Transportation Co.

Palatial Excursion Steamer "COLUMBIA" Day Trips—Between Baltimore, Jamestown Exposition, and Norfolk, Va.

Beginning Monday, May 20th, 1907, the large and handsome excursion steamer "COLUMBIA" which has been thoroughly overhauled and is practically new, between, Baltimore and the Jamestown Exposition, and Norfolk, Va., leaving Baltimore every Monday, Wednesday and Friday, and leaving Norfolk every Tuesday, Thursday and Sunday as follows:

SCHEDULE—Southbound—Monday, Wednesday and Friday, leave Baltimore 7.15 a. m., arrive Jamestown Exposition pier 6.45 p. m., arrive Norfolk 7.30. Northbound—from Bute and York Sts., Tuesday, Thursday and Sunday, leave Norfolk, Va., 7.00 a. m., arrive Jamestown Exposition pier 7.45 a. m., arrive Baltimore 7.20 p. m.

RATES OF FARE—One Way $2.00, Round Trip (30 days) $3.50.

Parties of fifty or more traveling together can secure rate at $1.75 one way, and $3.00 per capita for the round trip.

Ticket Office—No. 4 Light Street, near Baltimore, Baltimore, Md.

OSBORNE I. YELLOTT, President.
H. A. HESS, Traffic Manager.
General Office—No. 4 Light St., Baltimore, Md.

WANTED

A large and successful Life Insurance Company desires the services of an energetic representative for this County. To the proper person a contract will be offered that will result in building up an interesting income each year. A splendid opportunity for the right man. Address, with references,

P. O. Box 533, Wilmington, Del

FOLEY'S KIDNEY CURE

Makes Kidneys and Bladder Right

Public Sale of Valuable

Corner Business and Residence Property

in the centre of Chestertown, Md., will be sold at public auction on the premises

On TUESDAY, June 11th, 1907,

at 11 o'clock A. M.

1st.—The LARGE TWO-STORY AND ATTIC FRAME BUILDING at the corner of Main (or High) Street and Queen Street, in the business centre of Chestertown, Md. Lot fronts 60 feet on Main St. and extends back on Queen St. 100 feet, more or less, to an alley about 17½ feet wide with use of same in common and of a five-foot alley from Main St. The improvements are available for business purposes on the first floor and cellars with residences as now rented on 2nd and 3rd floors. There are Large Glass Show Windows on first floor which is rented in part by Mr. George Z. Roland. The rental value of this property is $627.52 per annum.

2nd.—The desirable centrally located 2½ Story FRAME DWELLING, with back building, fronting on Queen St., immediately in rear of Lot No. 1, the Lot fronting on Queen St. 32 feet, with depth of Lot about 61½ feet and binding on the 17½ foot alley above mentioned now rented to Mrs. Hodgkins. The present rental value of this property is $108 per annum. These properties furnish desirable investments for persons having funds lying in bank at low rates of interest.

TERMS OF SALE.—One-fourth cash, balance in 3 annual installments bearing legal interest from day of sale, or all cash at purchaser's option. Rent, taxes, insurance, etc., adjusted to day of sale. A deposit of $100 will be required of the purchaser of each Lot at the time of sale.

THOMAS HILL,
405 Courtland St., Baltimore, Md.

JOHN H. GREENWOOD, Auct. j1-2t.

PRESENTS

FOR

COMMENCEMENT!

For a present for the miss or young man about to graduate, our stock of Watches, Jewelry and personal trinkets in gold and silver offers a rich choice of appropiate things.

Here's a suggestion or two:—Gold and Silver Watches, Watch Chains, Fobs, Locket, Neck Chains, Brooches, Cuff Buttons, Scarf Pins, Stud Buttons, Collar Buttons, Finger Rings, Belt Buckles, Waist Sets, Collar Pins, Back Combs, Hat Pins, Bracelets, Fountain Pens, Gold and Silver Pencils, Tooth Picks, Silver Comb, Brush and Mirror Sets, Manicure Sets, Desk Sets, Cloth Brushes, Hat Brushes, Military Brushes, Match and Stamp Boxes, Pocket Books, Card Cases, Umbrellas, Kodaks, Books Fans, Traveling Clock, Boudoir Clocks and many others.

Call and see our assortment.

J. H. SIDES,

JEWELER AND OPTICIAN,

CHESTERTOWN, MD

"Black Death" Insecticide Prices

1 pound packages..... 8c
5 pound packages..... 30c
10 pound packages..... 55c
25 pound packages..... $1.25
50 pound packages..... $2.00
300 pound barrel lots..... $9.00

No more reliable Bug Killer on the market. Sold by JOSEPH GUEST, Chestertown.

ANDREW W. VANSANT,

AUCTIONEER,

CHESTERVILLE, MD.

Will arrange to call sales on short notice anywhere in Kent, Cecil and Queen Anne counties, at a moderate price, or one-half of one per cent. References—Mr. James F. M. Woodall, Mr. Andrew Woodall, Capt. J. E. Woodall, all of Georgetown, Md.; Messrs. W. A. Hyland and J. E. Ireland Galena Md. j19-tf.

NOTICE.

ALL PERSONS are hereby notified to present their claims against Kent county on or before JUNE 5, 1907, otherwise they will be excluded from interest on same.

CHARLES L. DODD,
m11-3t Clerk to County Commissioners.

CEMETERY POSTS FROM $1.00 UP.
J. WM. KIRBY, Chestertown, Md.

CLEMENTS & CO.

CRUMPTON, - MARYLAND.

We want your trade and will give you satisfactory prices on all goods

The Best Lump Lime, Cultivator Plates, very cheap; New Era Cow Peas, Whippoorwill Cow Peas, Coal Oil Stoves at low prices, Big Four Phosphate, One Set Carriage Harness, a bargain at $4, buy quick; Congo Roofing, the best; Sorghum Seed, Window Screens and Door Screens, A Fancy Line of White Goods, Carpets and Mattings. Come and buy a set of our $10 Harness.

Eggs higher; Butter taken all summer, we never refuse butter in hot weather. Be sure and come see us.

CLEMENTS & CO., - Crumpton, Md.

KILBOURN & WARREN,

Fairlee, Maryland.

We Sell The All America Shoe

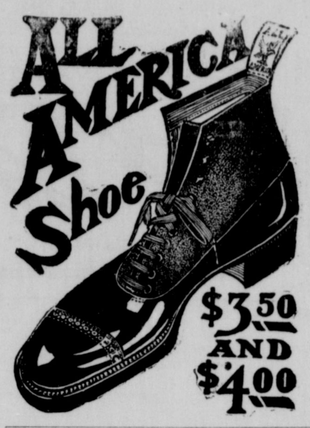

$3.50 AND $4.00

We handle full line of

RICE & HUTCHINS
ALL AMERICA
SIGNET AND
EXCELSIOR

Patent Leather, Box Calf, Chrome Calf, Viei Kid.

Low Shoes in Patent Leather and Tan.

Our line of Ladies' Shoes from $1.25 to $2.50

Mattings and Furniture

SPECIAL FOR JUNE.

We will give you TEN PER CENT. OFF on Mattings and Furniture for spot cash for June. Our prices are marked in plain figures. We have not marked our goods us and take off 10 per cent. This has been a very late season and we have a good line to select from.

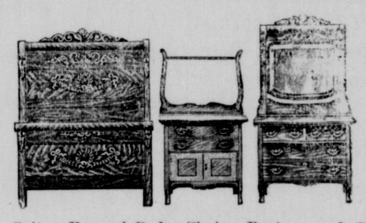

Bed Room Suites, Enamel Beds, Chairs, Rockers and Couches, all special discount of TEN PER CENT. for cash for June.

Toilet Sets and Tea Sets

Toilet Set as above for $1.75.

$5.50 56-Piece for $4.25

(Have Three Sets to Sell)

Clothing for Men, Boys and Children

We have sold a good many Suits since we opened our line of Clothing. We have on our "Bargain Counter" some odds and ends in this line that should interest you.

Harness Bargains

Our Single Strap Buggy Harness at $12.50 is a winner. We have sold more sets this year than any two years. Because every set we sell is an advertisement for us.

Paints, Oils and Brushes

We carry a full line of every kind of paint. Our House Paint is in a semi-paste form, requiring one-half to one gallon linseed oil to one gallon paint, according to amount of coats wanted.

Semi-Paste Paint, gallon $1.65
Ready-Mixed-Paint, gallon... 1.00
Best Wagon Paint, gallon 2.00
Carriage Paint, all colors per can, at 25c, 35c, 65c

We keep a full line of White Lead, Acme Oil, Varnish, Enamel Putty, Japan, Lightning Dryer, Wood Filler, Hard Oil, Mursecoe.

New Perfection Oil Stoves

Standard Oil Company's improved Wick Stove, makes cooking in warm weather a pleasure, economical and clean.

Dry Goods and Notions

This department is a busy place. All our goods were bought early, thus a big saving which goes to your credit. Ribbons, Laces and Embroideries, a large and varied line.

Now is the time to buy your Summer Underwear. This is the place to buy. We have a big lot of sample Shirts which we can sell you at a big saving.

Undershirts from.....5c to 50c
Top Dress Shirts.....25c to $1.00
50c Suit Underwear.....39c
Ladies Shirt Waist in white, just the thing for this hot weather... .....49c

Groceries

15c Coffee, 2 lbs for.....25c
Shoe Peg Corn, 4 cans for.....25c
Cream Corn Starch 6 boxes for 25c
Rice 7 lb. 25c
Rumford Y. Powder 3 boxes...25c
Sea Gull Y. Powder 7 boxes.....25c
Ark Soap, 12 cakes.....25c
36 Box Matches 25c
6 lb. Rolled Oats 25c
3 lbs. 10c Prunes 25c
50 lb. can Butchers Lard $5.00
Window Screens, each 19c
Wire Screens, 26-in, yd.....10c
Lawn Mower, 14-in, for.....$2.95
Hinges for Screen Doors, pr.....8c

Bring in Your Poultry, Eggs and Butter.

KILBOURN & WARREN

FAIRLEE, - - MARYLAND