msa_sc2901_scm1627-0177 ©Maryland State Archives

Kent News

ESTABLISHED 1841.

SUBSCRIPTION - - - - - $1.00 PER YEAR

FRED. G. USILTON. WM. B. USILTON, JR.

WM. B. USILTON'S SONS.

PUBLISHERS AND EDITORS.

SATURDAY, JUNE 8, 1907.

IN another column we note the death of one of our most prominent citizens, RICHARD D. HYNSON will long live in the hearts of our citizens for his many generous deeds, and the loss is felt in all our public affairs. Sympathy with the afflicted family is sincere and general.

DEMOCRATIC GOVERNMENT.

The reflection which some persons endeavor to cast upon the present Democratic officers of Kent county for the purpose of accomplishing certain ends is being severely condemned by nearly every one. The unjust arraignment and criticism of the County Commissioners, of whom one of the most active members is a representative of the Barroll faction, could not have been more severe had it come from a Republican organ.

However, the management of county affairs for the past two years needs no defense from the NEWS and the voters on Saturday next will no doubt voice this sentiment. Mr. A. C. Loud, as president, has been careful, painstaking and economical. He is a gentleman of high character and deserves to be re-elected, while the Board as a whole have been watchful to the best interests of the county. The schools have been liberally supported, every indebtedness met, and a decrease in the tax-rate has been made for this year.

One of the greatest improvements in recent years has been the widening of Quaker Neck road and the very men who now criticise said improvement will be benefitted more than any one else and were among those who *petitioned* for the same! Consistency thou art a jewel.

It is a singular fact that the county commissioners have but little control over any item of expense except the roads, as a certain sum is always necessary for the courts, schools, jail and salaries. With the aid of their learned counsel, Lewin W. Wickes, Esq., they have closely scanned every bill and been veritable watch-dogs of the county's treasury. The Democracy should be proud of these representatives.

POLITICAL NOTES.

Saturday, June 15th, is the day for the Democratic primaries in Kent county and every Democrat will have an opportunity to vote direct for the man of his choice.

Voters should study the fitness of candidates for the offices to which they aspire. Also their strength in the general election should be carefully weighed, and if a certain man would be weak in the election, although a close friend, it is the Democrat's duty to pick the stronger man.

Mr. Hugh McCloskey, of Piney Neck, has announced his candidacy for the nomination of Sheriff on the Democratic ticket as representative of the Barroll faction. He has plenty of company.

Some of the friends of Mr. John M. Comegys tried to prevail upon him to be a candidate for the Legislature of the Barroll faction but he declined. He says he has his eye on something else—in the future. LATER.—Mr. Comegys says he thinks he'll try for the Legislature *this* time and get ready for the "big race" two years hence.

The report that Wm. M. Slay, Esq., had withdrawn from the Senatorial contest was started and spread for only one purpose—to injure him. It is a false report. Mr. Slay is in excellent health and is winning friends daily. He has been unable because of unfortunate circumstances to see as many of the Democratic voters as he desired but has been on the "hunt" since Wednesday. He has been very much gratified with the support promised him by fishermen and oystermen of lower Kent as well as by the people generally.

Mr. Levin Derickson, a prominent banker of Berlin, Worcester county, called on ex-Governor Brown at Democratic headquarters Wednesday and discussed the political situation. Mr. Derickson told the former Governor that the people in Worcester county were in favor of his nomination for Governor and the election of ex-Gov. John Walter Smith to the United States Senate, and added that Smith and Brown would make a good combination. "I can go you one better than that," said ex-Governor Brown. "I was once in a combination of Brown, Smith and Jones. When I was Governor Mr. Marion DeKalb Smith was Comptroller and Mr. Spencer C. Jones State Treasurer."

Among the candidates named for Sheriff are Capt. Dan Hadaway, of Quaker Neck, Wm. D. Carter and ex-Sheriff L. J. Keyser, of Worton, Hugh McCloskey, of Pine Neck, Samuel Price, of Massey's, and the present deputy, S. E. T. Startt.

Heavy Damages Awarded.—The damage case of R. F. Price against the McCalls Ferry Co., of Cecil county, which was first removed to Kent county and then to Talbot was tried by jury this week at Easton. The jury gave a verdict against the McCalls Ferry Company for $12,000.

The fight for county commissioner in the Second District has narrowed down to Thomas Vandyke and Harry Davis. The organization forces say they have the district won and are trying now to increase the majority.

WM. W. BECK, ESQ., is trying to thoroughly canvas the Democratic vote of the county and is getting around as fast as possible. He has made one of the best officers the county has ever had and should receive the hearty support of every citizen for another term. The State's Attorney's office is one of the most important in the gift of the people and it is the duty of the voter to select an experienced man for the position when the opportunity is presented. His opponent is Harrison W. Vickers, Jr., Esq.

JAMES S. HARRIS and HARRY C. WILLIS have announced their candidacy for the House of Delegates. The Democracy are certainly to be congratulated in securing the consent of such men to serve the people. They are among our foremost citizens, of strong personal character and unimpeachable records. No men in the county stand higher in the confidence of our county people. Mr. Harris is a good speaker and has had much experience in dealing with subjects of general interest, including the fishing industry, and especially those that touch agriculture and fruits. His knowledge is both observant and practical. He is the most extensive grower in the county and has by study and personal contact with growers made himself an authority on fruit growing in the Maryland and Delaware peninsula, while Mr. Willis is an aggressive, young farmer, intelligent and alive to the best interest of the watermen and people generally. They would both be invaluable members of the House. It is also absolutely certain that they would be honest and faithful representatives of the people.

Mr. Robert S. Crew, of Rock Hall, and Mr. John M. Comegys, of Kennedyville, are reported to be candidates for the Legislature on the Barroll ticket.

WILLIAM M. SLAY, ESQ., has been unable to see many persons this week, but up to the sad event of the week, he had met with great encouragement. The opposition to him has narrowed down to one candidate, George E. Noland, Esq., who represented Kent county in the Legislature a few years ago. Mr. Slay is well-known to the voters of Kent, having passed through several hard political battles. He is one of our best equipped lawyers, a man of scholastic attainments and of irreproachable integrity. He would be an honor to the county as a Senatorial representative. One of the best features about this contest is that Capt. Noland and Mr. Slay are close friends and that nothing will occur to mar their friendly relations. Each has pledged to the other his support in November whichever should win.

MR. C. BRADFORD DUDLEY, the organization candidate for County Commissioner in the first district is a good campaigner and is winning friends daily. He is young, aggressive, courteous and watchful and has accomplished a great deal for his district during his term. He will also be specially strong in the general election. His opponent is Mr. J. C. Quinn, a well-known farmer of near Galena.

The candidacy of MR. HENRY J. GRAY for county treasurer is meeting with favor. He is the "Grand Old Man" of the Gibralter of Democracy, and is one of the best men in the county. He has given his time and his means to help others, and he comes before the people as a candidate, believing that his past labors for the best interests of the party should be rewarded. There is no more worthy man in the county than Mr. Gray, and he should be nominated and elected. Mr. Thomas Gale, of Worton, is Mr. Gray's rival.

MR. ALFRED C. LOUD, as was to be expected, is meeting with great success in his canvas for county commissioner from the seventh and fourth districts. He is an ideal commissioner, and deserves the vote of every Democrat. He is a gentleman of high character, a careful business man and looks after the county's affairs with remarkable skill and efficiency. He is also a strong man to have on the ticket in November. His opponent at this writing is Mr. Herbert Fletcher.

Judge J. H. SIMPERS has entered the contest for re-nomination as judge of the Orphans' Court. He has made a faithful and efficient officer and should have no opposition. He runs well before the people. His associates, Judges W. S. Morris and John P. Nicholson, have also paid their "entrance" fee and started in the race. They have also served the public with fidelity and reflected credit upon their party and themselves.

Mr. John H. Bennett, a well-known resident of Kennedyville, has also been announced as a candidate for Orphans' Court.

Speed Program of Tolchester Fair.—The following is the speed program of the Kent, Queen Anne's and Cecil Fair, which takes place at Tolchester:

CLASS.	TUESDAY, AUGUST 27.	PURSE.
No. 1.	Class, Three-Year Old	$150 00
No. 2.	Class 2.32, Pace	150 00
No. 3.	Two Year-Olds, two in three (half-mile heats)	75 00
	WEDNESDAY, AUGUST 28.	
No. 4.	Class 2.25, Pace	$300 00
No. 5.	Class 2.17, Trot	300 00
No. 6.	Drivers no Record to Cart	150 00
	THURSDAY, AUGUST 29.	
No. 7.	Class 2.28, Pace	$300 00
No. 8.	Class 2.22, Trot	300 00
No. 9.	Free For All, Pace or Trot	300 00
No. 10.	Class 2.40, Pace	300 00
	FRIDAY, AUGUST 30.	
No. 11.	Class 2.15, Pace	$300 00
No. 12.	Class 2.30, Trot	200 00

Bank Stock Sold.—Mr. E. H. Brown, Jr., sold at public sale on Tuesday ten shares of the capital stock of the Queen Anne's National Bank, of Centreville. Mr. Charles F. Rich bought two shares at $145.50 per share, par value $100, and Mr. Wm. D. Smith eight shares at $137 per share. Ten shares of the same stock belonging to Dr. James Bordley, were also sold by Mr. Brown at the same time to Mr. Eldridge Downes at $138 per share. The first ten shares sold belonged to the late L. L. Beatty.

In sad and loving remembrance of my dear son, Bennie Plummer.

You are not forgotten dear Bennie
Nor ever will you be,
For as long as life and memory last
I will remember thee.

You are missed by your mother and dear little children. MOTHER.

PUBLIC SALE
OF A
Fine Farm
ON CHESTER RIVER,

UNDER AND BY VIRTUE of the power contained in the last will and testament of Thomas A. Hudson, the undersigned will offer at Public Sale in front of the Court House door in Chestertown, Kent County, Maryland, on

Tuesday, June 11, '07

between the hours of eleven A. M., and twelve o'clock noon, all

That Fine Farm

KNOWN AS THE

"Williamson Ringgold Farm"

whereon the late Thomas A. Hudson resided during his life.

This magnificient estate is beautifully situated on the waters of Chester River near the mouth of Grey's Inn Creek at the extreme end of Piney Neck in the Fifth Election District of Kent County, Maryland. The residence commands a fine view of Chester River and is located on a bluff near the mouth of Grey's Inn Creek. The water view of the Chester River at this point South and East for a distance of twelve or fifteen miles is unsurpassed. Deep Creek, a beautiful stream of water, lies on the East side of this farm, and forms a fine harbor of about 20 acres, an ideal spot for pleasure craft, so that the estate is more than half surrounded by water.

THE FARM CONTAINS

175 ACRES

OF LAND, more or less,
And is improved by a commodious Frame and

Brick Dwelling,

with large Stable, Barn, Carriage House, Implement Shed with Loft, Corn House, Meat House and other necessary outbuildings.

The farm apart from its unusually fine location, is one of the most productive and easily cultivated estates in Kent county. The soil is a medium loam, it quickly responds to cultivation and improvement and will grow from 25 to 35 bushels of wheat and from 50 to 60 bushels of corn to the acre.

There are some 35 Acres of Pine and Oak timber ripe for cutting and it is estimated by those who know the farm that the timber on this tract is worth $4000 to $5000.

The waters of Chester River and Deep Creek at this Point abound in Fish, Oysters, Crabs, Wild Ducks, Geese and Swan, and it is an estate which offers particularly attractive inducements to one seeking a home on the waters of this magnificent water way.

There is a good landing for lime, grain and other products, on the shore of the farm. The peach orchard has some 400 trees and there are ample apple and pear trees for the use of the farm. There are about 2 Acres well set in asparagus. The farm is divided into 5 fields with 3 grass lots.

Sea-Ore Grass, peculiarly valuable as a fertilizer, is found in large quantities on the shores of the farm.

TERMS OF SALE—One-third of the purchase money cash on the day of sale and the residue in one and two years. All unpaid purchase money to bear interest from the day of sale and to be secured to the satisfaction of the undersigned. The wheat crop is reserved. The purchaser will receive one-half of the corn crop, and will get a clear title in fee simple. All title papers at cost of purchaser.

HOPE H. BARROLL,
Administrator, c. t. a.
CHARLES H. HURLOCK, Auct. m18-ts

NEW VALUES

in $8, $10 $12 and $15 Mixed Worsted Suits. The backward season has made new prices on Suits and we are already closing out lots from makers at Summer prices. Blue Serges at $8, $10, $12 50, $15 and $20, all sizes and styles. New $15, $20 and $25. Grey Worsted Suits for Young Men. The biggest line of Straw Hats we have ever shown. Dunlaps, Stetson and our own. Russett Shoes and Summer Furnishings, Shirts, Neckwear and Underwear.

Biggest Because Best — MULLIN'S — Clothing Hats Wilmington Shoes.

NOTICE.

The Public are hereby cautioned FROM TRAVEL OVER BRIDGE adjoining the home of Mat Antones, 1st District, either with engine or other heavy loads.
By Order of Board of County Commissioners,
m25-tf C. L. DODD, Clerk.

FOR SALE.

THREE YOUNG FRESH COWS.
C. E. MILLER,
m25-3t Fairlee.

NOTICE.

Owing to the fact that I have quite a lot of work on hand I have decided to remain in Chestertown for an indefinate period and any work in my line will receive prompt attention.
Respectfully
m18-tf JOHN M. SOUTH.

FOR SALE.

50 ACRES OF WOOD-LAND, half mile from Tolchester at $10.00 per acre.
Address
jm25-3t KENT NEWS.

Large Executor Sale!

AT CECILTON, MD.,

WEDNESDAY, June 12,

beginning promptly at 9.30 a. m., consisting of

Carriages, Buggies, Dearborns,

Farm Wagons, Rakes, Rollers, Corn Shellers, Gasoline Engines, Galvanized Pipe and Fittings, Stoves, Farm Bells, Roofing Paper, Barbed Wire, Drills, Feed Mills.

SIX HEAD of HORSES, TEN HEAD CATTLE

—200 Head of—

SHOATS and PIGS.

Special mention of GUERNSEY BULL, Registered.

—Large Stock of—

General Hardware, Etc.

PLEASE TAKE NOTE.—These goods must be sold and positively no underbidding.

JNO. ANDERSON,
j1-ts. Executor.

The Jamestown Exposition
AND NORFOLK

Direct steamers, commencing June 1st, leaving Betterton every Tuesday, Thursday and Saturday about 1 P. M., arriving at Jamestown and Norfolk same evening. Fare $4.00 one way; $6.00 round trip.
For particulars and pamphlet, write to
F. S. GROVES, Agent,
Pier 3 South Delaware ave., Philadelphia.
CHAS. E. FOWLER, Agent,
j1-tf Betterton, Md.

JAP-A-LAC
A VARNISH
AND STAIN COMBINED

Now is the time to dress up your porch furniture in summer clothes. A can of OX-BLOOD RED or MALACHITE GREEN JAP-A-LAC will work wonders. A quart will probably be sufficient.

JAP-A-LAC also comes in 14 other colors, and there are a hundred uses for each color.

Oak, Dark Oak, Walnut, Mahogany, Cherry, Malachite Green, Ox-Blood Red, Brilliant Black, Dead Black, Natural, Gloss White, Flat white, Ground, Blue, Gold and Aluminum.

All sizes from 15c to $2.50. At our Paint Department.

JOHN BARTLEY,
Chestertown, Md.

TEMPERANCE EDUCATION.

The Local Union offers a round-trip ticket to Jamestown to the teachers of Chestertown High School as a prize for the best essay on "The scope, importance and methods of temperance instruction in the public school." Essays to be in hands of Committee by June 20th.

Information regarding reasonable board, etc., can be had at Exposition Travellers Aid Com Headquarters, 26 Plume St., Norfolk, Va.

FOR SALE.

200 ACRES OF WOODLAND set in oak and gum, half mile from Tolchester. Price $12.50 per acre. Apply at
m25-3t THE NEWS OFFICE.

Public Sale of Valuable
Corner Business and Residence Property

in the centre of Chestertown, Md., will be sold at public auction on the premises

On TUESDAY, June 11th, 1907,

at 11 o'clock A. M.

1st.—The LARGE TWO-STORY AND ATTIC FRAME BUILDING at the corner of Main (or High) Street and Queen Street, in the business centre of Chestertown, Md. Lot fronts 60 feet on Main St. and extends back on Queen St. 100 feet, more or less, to an alley about 17½ feet wide with use of same in common and of a five-foot alley from Main St. The improvements are available for business purposes on the first floor and cellars with residences as now rented on, 2nd and 3rd floors. There are Large Glass Show Windows on first floor which is rented in part by Mr. George Z. Roland. The rental value of this property is $627.52 per annum.

2nd.—The desirable centrally located 2½ Story FRAME DWELLING, with back building, fronting on Queen St., immediately in rear of Lot No. 1, the Lot fronting on Queen St. 32 feet, with depth of Lot about 61½ feet and binding on the 17½ foot alley above mentioned now rented to Mrs. Hodgkins. The present rental value of this property is $108 per annum. These properties furnish desirable investments for persons having funds lying in bank at low rates of interest.

TERMS OF SALE.—One-fourth cash, balance in 3 annual installments bearing legal interest from day of sale, or all cash at purchaser's option. Rent, taxes, insurance, etc., adjusted to day of sale. A deposit of $100 will be required of the purchaser of each Lot at the time of sale.

THOMAS HILL,
405 Courtland St., Baltimore, Md.
JOHN H. GREENWOOD, Auct. j1-2t.

PRESENTS FOR COMMENCEMENT!

For a present for the miss or young man about to graduate, our stock of Watches, Jewelry and personal trinkets in gold and silver offers a rich choice of appropiate things.

Here's a suggestion or two:—Gold and Silver Watches, Watch Chains, Fobs, Locket, Neck Chains, Brooches, Cuff Buttons, Scarf Pins, Stud Buttons, Collar Buttons, Finger Rings, Belt Buckles, Waist Sets, Collar Pins, Back Combs, Hat Pins, Bracelets, Fountain Pens, Gold and Silver Pencils, Tooth Picks, Silver Comb, Brush and Mirror Sets, Manicure Sets, Desk Sets, Cloth Brushes, Hat Brushes, Military Brushes, Match and Stamp Boxes, Pocket Books, Card Cases, Umbrellas, Kodaks, Books Fans, Traveling Clock, Boudoir Clocks and many others

Call and see our assortment.

J. H. SIDES,
JEWELER AND OPTICIAN,
CHESTERTOWN, MD

"Black Death" Insecticide Prices

1 pound packages.....8c
5 pound packages.....39c
10 pound packages.....55c
25 pound packages.....$1.25
50 pound packages.....$2.00
300 pound barrel lots.....$9.00
No more reliable Bug Killer on the market. Sold by
JOSEPH GUEST, Chestertown.

ANDREW W. VANSANT,
AUCTIONEER,
CHESTERVILLE, MD.

Will arrange to call sales on short notice anywhere in Kent, Cecil and Queen Anne counties, at a moderate price, or one-half of one per cent.
References—Mr. James F. M. Woodall, Mr. Andrew Woodall, Capt. J. E. Woodall, all of Georgetown, Md.; Messrs. W. A. Hyland and J. E. Ireland Galena Md. j19-tf.

FOR SALE.

Having rented my farm I offer for sale: ONE HORSE, 8 years old, works anywhere; ONE BAY MARE, 6 years old; ONE SORREL MARE, 5 years old, in foal; ONE FRESH JERSEY COW. Hay Rake, Mower, Drill, Randall Harrow, Drag Harrow, Farm Wagon, Buggy, 1 Drop Step Carriage, nearly new; Double Corn Sheller.
H. H. KIMBALL,
a27-5t Rock Hall, Md.

CLEMENTS & CO.
CRUMPTON, - MARYLAND.

We want your trade and will give you satisfactory prices on all goods

The Best Lump Lime, Cultivator Plates, very cheap; New Era Cow Peas, Whippoorwill Cow Peas, Coal Oil Stoves at low prices, Big Four Phosphate, One Set Carriage Harness, a bargain at $4, buy quick; Congo Roofing, the best; Sorghum Seed, Window Screens and Door Screens, A Fancy Line of White Goods, Carpets and Mattings. Come and buy a set of our $10 Harness.

Eggs higher; Butter taken all summer, we never refuse butter in hot weather. Be sure and come see us.

CLEMENTS & CO., - Crumpton, Md.

KILBOURN & WARREN,
Fairlee, Maryland.

We Sell The All America Shoe

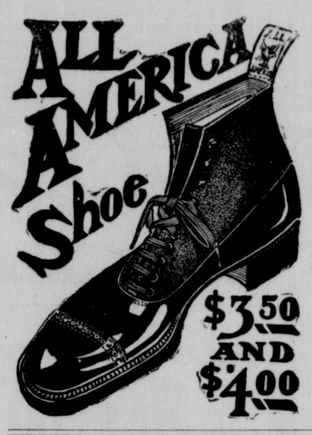

We handle full line of
RICE & HUTCHINS
ALL AMERICA
SIGNET AND
EXCELSIOR

Patent Leather, Box Calf, Chrome Calf, Vici Kid.

Low Shoes in Patent Leather and Tan.

Our line of Ladies' Shoes from $1.25 to $2.50

Mattings and Furniture
SPECIAL FOR JUNE.

We will give you TEN PER CENT. OFF on Mattings and Furniture for spot cash for June. Our prices are marked in plain figures. We have not marked our goods us and take off 10 per cent. This has been a very late season and we have a good line to select from.

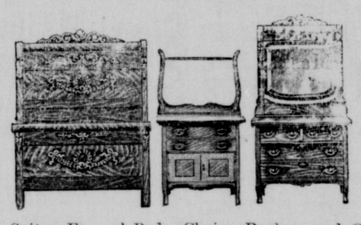

Bed Room Suites, Enamel Beds, Chairs, Rockers and Couches, all special discount of TEN PER CENT. for cash for June.

Toilet Sets and Tea Sets

Toilet Set as above for
$1.75.
$5.50 56-Piece for
$4.25
(Have Three Sets to Sell)

Clothing for Men, Boys and Children

We have sold a good many Suits since we opened our line of Clothing. We have on our "Bargain Counter" some odds and ends in this line that should interest you.

Harness Bargains

Our Single Strap Buggy Harness at $12.50 is a winner. We have sold more sets this year than any two years. Because every set we sell is an advertisement for us.

Paints, Oils and Brushes

We carry a full line of every kind of paint. Our House Paint is in a semi-paste form, requiring one-half to one gallon linseed oil to one gallon paint, according to amount of coats wanted.

Semi-Paste Paint, gallon $1.65
Ready-Mixed-Paint, gallon.... 1.00
Best Wagon Paint, gallon 2.00
Carriage Paint, all colors per can, at 25c, 35c, 65c

We keep a full line of White Lead, Acme Oil, Varnish, Enamel Putty, Japan, Lightning Dryer, Wood Filler, Hard Oil, Mursecoe.

New Perfection Oil Stoves

Standard Oil Company's improved Wick Stove, makes cooking in warm weather a pleasure, economical and clean.

Dry Goods and Notions

This department is a busy place. All our goods were bought early, thus a big saving which goes to your credit. Ribbons, Laces and Embroideries, a large and varied line.

Now is the time to buy your Summer Underwear. This is the place to buy. We have a big lot of sample Shirts which we can sell you at a big saving.

Undershirts from.....5c to 50c
Top Dress Shirts.....25c to $1.00
50c Suit Underwear.....39c
Ladies Shirt Waist in white, just the thing for this hot weather... .....49c

Groceries

15c Coffee, 2 lbs for.....25c
Shoe Peg Corn, 4 cans for.....25c
Cream Corn Starch 6 boxes for 25c
Rice 7 lb. 25c
Rumford Y. Powder 3 boxes...25c
Sea Gull Y. Powder 7 boxes....25c
Ark Soap, 12 cakes.....25c
36 Box Matches 25c
6 lb. Rolled Oats 25c
3 lbs. 10c Prunes 25c
50 lb. can Butchers Lard $5.00
Window Screens, each 19c
Wire Screens, 26-in, yd.....10c
Lawn Mower, 14-in, for.....$2.95
Hinges for Screen Doors, pr.....8c

Bring in Your Poultry, Eggs and Butter.

KILBOURN & WARREN
FAIRLEE, - - MARYLAND