msa_sc2901_scm1627-0179 ©Maryland State Archives

SPECIAL NOTICE

We have just received a complete line of

Spring AND Summer Goods

CLOTHING
The latest styles and patterns for young and old. HATS, FINE SHIRTS, NECKWEAR.

SHOES, SLIPPERS
The best brands and latest styles.

DRESS GOODS
Laces, Embroideries, Ladies Shirtwaists—a complete line.

MATTING, MATTING
In this we have a very large assortment and many designs to select from. Prices low.

CARPETS AND FURNITURE
and everything at the right price to suit your purse.

You are cordially invited to come and inspect our immense line.

Poultry and Eggs taken in exchange.

H. H. BENEMAN,

MILLINGTON, - - - - MARYLAND.

PAROID ROOFING!

The greatest and cheapest Roofing on the market quality considered. Fire proof. Insurance companies accept it as perfectly safe. No coating or paint required. Millions feet used every year. We are manufacturer's agents. Let us show you this Roofing and quote you prices.

YOU CAN GET WHATEVER YOU WANT IN

Coal, Wood, Building and Land Lime, Hay and Piping

from the largest stocked yard on the Shore. ALL UNDER COVER. Call and see us and we will use our best efforts to satisfy.

J. D. BAGGHUS

CHESTERTOWN, MD.

HORSE SHOEING, WHEELWRIGHTING and ALL KINDS OF REPAIRING second to none in the quality of our work. Call and see us,

S. HICKS, Court Street.

FRANK A. ROEDER

—With—

LIKES, BERW[illegible] 8, 10 & [illegible]NGER & CO. [illegible] E. Baltimore St., Baltimore, Md.

CLOTHING
TAILORING
FURNISHINGS

L[illegible]kes, Berwanger & Co. are the F[illegible]oremost Clothiers of Baltimore.

Fire Insuranc Agents.

Shafer, Redmile & Co.

DEALERS IN

Fire Insurance Agents.

Farm Implements,

Carriage Repository.

Visit our New Carriage Emporium, where we have placed a fine selection of NO-TOP and TOP BUGGIES, SURREYS POLES, TOPS, FARM WAGONS and DEARBORNS.

OUR CARRIAGE HARNESS cant't be beat.

OUR OWN MAKE OF FARM WAGONS and DEARBORNS.

Carload of American Woven Wire Fencing, also, Barbed and Smooth Wire and Poultry Wire.

BLACKSMITHING AND WHEELWRIGHTING

All Kinds of Repairing attended to promptly.

SHAFER, REDMILE & CO.,

KENNEDYVILLE MD

Boys That Smoke Cigarettes

Four Reasons Why a Business Man Will Not Employ Them.

Only within the last score of years have the pernicious effects of cigarette smoking been fully appreciated. To-day, insurance companies, banks, railroad companies, the U. S. Weather Bureau, and hundreds of other business organizations will not employ a man or boy who uses cigarettes.

Speaking a short time ago, an employer of skilled labor said.: "I will not employ a cigarette smoker in any department of my business, and my reasons are not ethical, but strictly commercial. These are four of them:

"First—A cigarette smoker cannot be depended upon. This has been proved hundreds of times in hundreds ef ways In an examination into the cases of fifty men who failed at critical conjectures, I have found that forty three used cigarettes. The poisonous nicotine drawn into the lungs is carried by the blood to the brain, where it has the effect of stultifying mental activity. It renders the memory unreliable, and so dulls the reason faculties that the man cannot act quickly in an emergency.

"Second—The breath of a cigarette smoker is offensive. It is unpleasant to his associates and also poisonous. Every pore in a confirmed cigarette smoker's body eludes filth, which the nicotine and arsenic of the cigarette have generated. An employe whose habits are offensive is not only disliked by the other members ot the office staff but is also the means of driving customers away. The buyer these days expects to be treated with great consideration—if he isn't, he simply goes somewhere else to make his purchases.

"Third—I always question the morality of a cigarette smoker, for I have found that 'birds of a feather flock together,' and that cigarette smokers are generally found around pool halls, saloons, tobacco shops and brothels. While a man may smoke cigarettes and not be a frequenter of these places, he is classed with those that do, and so I have always felt that I could not trust my business to one who was regarded in his community as belonging to the disreputable class.

"Fourth—I would not employ a cigarette smoker in my office or factory, because my term of service would be short. A boy cuts his years of usefulness in half when he begins the use of the poisonous 'coffin nail,' for I know of nothing that so quickly saps the vitality of a vigorous young man as the deadly cigarette.

"These reasons have always seemed to me sufficient grounds for my refusal to employ cigarette smokers.

What an indictment! Will the boy who reads these lines permit his body to be polluted, his morals contaminated and his hope of developing into a strong, active, useful man blighted by the use of the filthy cigarette? Will the boy who has already started on the downward career permit himself to be carried without protest into the lowest depths of degradation? Boys, brace up; be men; quit sneaking into the alley behind the billboards or into the hayloft of the unused barn, to gratify your tastes for a nasty weed that will inevitably work your financial, physicial, mental and moral destruction. Boys, brace up; be men.

Little Boy Burned.—Blowing [illegible] top of the chimney to ex[illegible] into the light from a coal-oil la[illegible] extinguish the ho, the seven-year [illegible]p, Floyd Dono- Mrs. Wesley [illegible]-old son of Mr. and was badly [illegible]onaho, of Georgetown, seven [illegible]urned about the stomach at litt[illegible] clock Thursday morning. The [illegible] fellow had just gotten up and was about to start down stairs when the light which had been kept all night was noticed to be burning.

He blew into the top of the chimney to extinguish the light and the flames glared out igniting his clothing. After a fierre combat with the fire his father and mother who had in the meantime rushed upstairs managed to smother it. The little fellow has suffered intensely but is expected to recover.

Hard Luck for Editor Ramsdell.

Mr. Harry E. Ramsdell, editor of the Denton American Union, went to the Pastuer Institute, Baltimore, yesterday. morning for treatment. Mr. Ramsdell was slightly bitten on his arm by his small rabbit dog on Wednesday evening. The dog about the time seemed a little ailing, and, as a precautionary measure, Mr. Ramsdell tied him. The dog was missing on Thursday, having gnawed his rope in two and escaped. He turned up in a rabid condition on Thursday afternoon about 5 o'clock on the farm of T. P. Fisher, near Denton. Mr. Fisher's colored man was marking out some ground at the time. The infuriated dog attacked and severely bit the colored man's dog and afterward snapped at the marker viciously. His next object of attack was a little white boy who escaped by running into a stable and shutting the door. Mrs. Cohee, near the depot, was next pursued but escaped by getting into the house and slamming the door. From there the dog ran across the branch to the home of Mr. Isaac J. Moore, where he was killed. Not, however, until he had bitten Mr. Moore's farm dog and almost succeeded in getting into Mr. Moore's house, being shot as he was about to enter the hall. Both of the dogs bitten were killed. The neighborhood is much excited and great sympathy is felt for Mr. Ramsdell for the unfortunate affair.

WILL CURE CONSUMPTION.

A. A. Herren, Finch, Ark., writes: "Foley's Honey and Tar is the best preparation for coughs, colds and lung trouble. I know that it has cured consumption in the first stages." You never heard of any one using Foley's Honey and Tar and not being satisfied. Sold by all druggists.

MOTHERHOOD

MRS. JAMES CHESTER

The first requisite of a good mother is good health, and the experience of maternity should not be approached without careful physical preparation, as a woman who is in good physical condition transmits to her children the blessings of a good constitution.

Preparation for healthy maternity is accomplished by Lydia E. Pinkham's Vegetable Compound, which is made from native roots and herbs, more successfully than by any other medicine because it gives tone and strength to the entire feminine organism, curing displacements, ulceration and inflammation, and the result is less suffering and more children healthy at birth. For more than thirty years

Lydia E. Pinkham's Vegetable Compound

has been the standby of American mothers in preparing for childbirth.

Note what Mrs. James Chester of 427 W. 35th St., New York says in this letter:—Dear Mrs. Pinkham:—"I wish every expectant mother knew about Lydia E. Pinkham's Vegetable Compound. A neighbor who had learned of its great value at this trying period of a woman's life urged me to try it and I did so, and I cannot say enough in regard to the good it did me. I recovered quickly and am in the best of health now."

Lydia E. Pinkham's Vegetable Compound is certainly a successful remedy for the peculiar weaknesses and ailments of women.

It has cured almost every form of Female Complaints, Dragging Sensations, Weak Back, Falling and Displacements, Inflammation, Ulcerations and Organic Diseases of Women and is invaluable in preparing for Childbirth and during the Change of Life.

Mrs. Pinkham's Standing Invitation to Women

Women suffering from any form of female weakness are invited to write Mrs. Pinkham, at Lynn, Mass Her advice is free.

FLOUR FOR THE MOST FASTIDIOUS

The Maryland Seal and Gold Medal

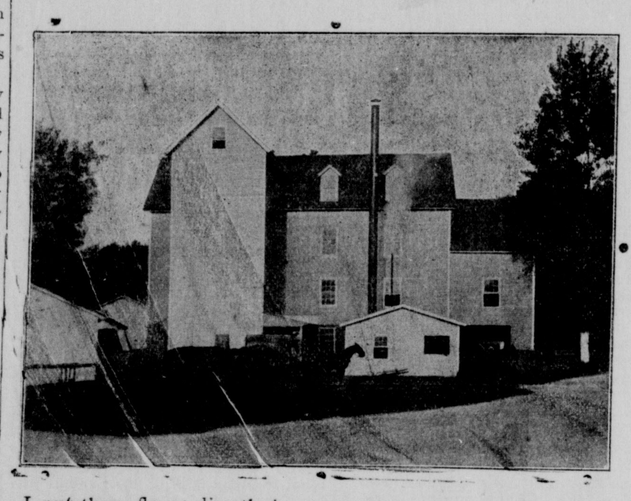

I put these flours directly in competition with the best brands on the market and stake my reputation to back them up. The Maryland Seal sell for 50 cents a barrel less than the regular price and Gold Medal 25 cents less than you can get it elsewhere.

MAIL ORDERS PROMPTLY ATTENDED TO. And remember I pay the freight.

THOMAS H. TOPPING, Chestertown, Md.

Chestertown Marble and Granite Works

J. W[illegible]M. KIRBY, Proprietor,

(SUCCESSOR TO A. L. DAVIDSON)

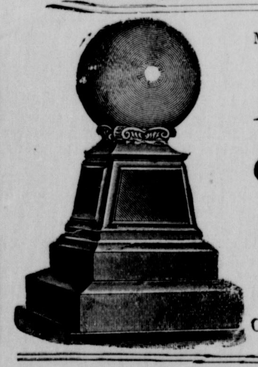

MANUFACTURER AND DEALER IN ALL KINDS OF

Monumental and Cemetery Work

PRICES REASONABLE
WORK GUARANTEED
CEMETERY POSTS FROM $1.00 UP.

Chestertown Granite and Marble Works

J. WM. KIRBY, PROPRIETOR.

(SUCCESSOR TO A. L. DAVIDSON)

CHESTERTOWN, . . . MARYLAND

M. KRAMER'S SPRING OPENING

THIS is a most exceptional season; good buyers own their stocks at old prices We bought our Spring Goods early, and as they are coming in, we offer our entire lines without any advance.

We are prepared to serve you prosperous buyers on our line of Clothing, Shoes Dry Goods, Ladies' and Gents' Furnishings, Carpets, Mattings, Oil Cloth and Linoleum at 25 per cent. less than present prices.

Clothing Values

Our line this season is larger than ever, bought direct from the best makers, the latest styles of makes, new style cut, single and double breasted in all the leading shades, specially for the Spring season.

$15.00 Men's Suits	$12.50
13.00 Men's Suits	11.00
12.50 Men's Suits	10.00
11.00 Men's Suits	9.00
10.00 Men's Suits	8.00
7.50 Men's Suits	6.00
7.00 Men's Suits	5.00
5.00 Boys' Suits	3.50
4.00 Boys' Suits	3.00
2.50 Boys' Suits	2.00
2.00 Boys' Suits	1.50

A complete line of Separate Trowsers, prices ranging from $1.00 to $2.00.

Dry Goods Values

My entire line of Dry Goods for this Spring are pieced orders as far as twelve months ago for this season especially in Staples, India Linen, Muslins, bleached and unbleaced; Calicoes, Percales, Dress Ginghams, without any advance. I will sell as cheap as ever, long as it lasts; these particular lines have made heavy advance since we bought our line.

All Wool French Serge	49c
Brilliantine	49c
25c Dress Goods	17c
12c Dress Ginghams	10c
10c Dress Ginghams	8c
25c India Linen	19c
20c India Linen	15c
15c India Linen	12½c
12½c India Linen	10c
All New Calicoes	5c, 6c
Percales, yard wide	10c

Matting Values

Our line of Mattings, Oil Cloths and Linoleums for this season is the largest, prettiest and lowest in price in town.

30c Matting at	24c
25c Matting at	19c
20c Matting at	15c
15c Matting at	12½c
12½c Matting at	10c

A special price on full roles. This is all new goods.

Shoe Values

The best and largest line over offered in this community. All the newest toes in Shoes, low quarters in Patent Colt, Ideal Kid, Gun Metal, Vici, Box Calf and White Canvas.

You can find here all sizes and all widths in the celebrated Rice & Hutchin's line; Faultless line, Dolly Madison line, and the brand new line just received W. L. Douglas celebrated shoes.

All-American Shoe	$3.50
Signet	3.00
Faultless	$1.50, 2.00, 2.50
Excelsior	$2.00, 2.25
Dolly Madison	3.00
Marvil	$1.00, 1.25, 1.50
W. L. Douglass	$1.50 to 4.00
Big Line Shoes	$1.00 to 2.00

All these above brands I am selling without aby advance.

M. KRAMER, Rock Hall, Md.

TO THE PUBLIC

Only Exclusive Shoe Store in Town

Seventeen Years In The Business

We take pleasure in announcing to you that our stock this season will considerably excel our most ambitious efforts in the past. In point of variety, we shall display more styles in each line than ever hereto, while in the matter of quality we shall maintain the high plane of excellence which has ever been our standard. Our prices will, as heretofore, be based on the smallest possible profit margin consistent with legitimate business methods.

The only store in town where you can buy the celebrated W. L. Douglas Shoes for Men and Boys, and the Stout Snag-Proof Rubber Boots, the only genuine Snag Boot on the market. Best selected line of Children's School Shoes in the county. I know where to secure them. One price—all goods marked in plain figures.

Thanking you for the past favors and trusting we shall shortly have the pleasure of serving you again, we are, very respectfully, yours,

T. G. WROTH, The Shoe Man.

UNDERSTAM'S HALL. CHESTERTOWN MD.

HARVEST IS NEAR

And this is a chance for you to reap the benefit of a special price on a Kay Saddle, ½ Russet Lines, Fine Buggy Harness. Special price

$15.00

Reaper Canvas of all kinds repaired at moderate prices and on short notice.

All other work quickly and neatly done.

Walter T. Bramble,

(Next Door to Bartley's)

CHESTERTOWN, - - - MARYLAND

TWICE AS MANY WOMEN ENJOYED THE COMFORT, EASE AND ELEGANCE OF DOLLY MADISON SHOES IN 1906 AS IN ANY PREVIOUS YEAR. SEE THAT YOU ENJOY THEIR BENEFITS THIS SEASON.

SOLD BY REPRESENTATIVE DEALERS

$3.00 $3.50 $4.00

American Woven Wire Fence

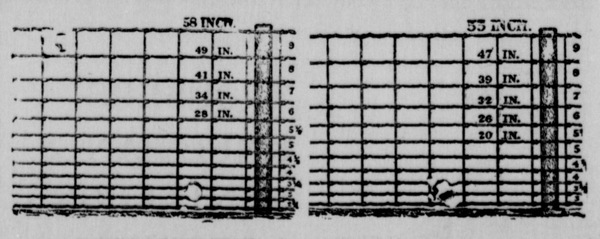

BEWARE OF IMITATION. Beware of the fence that is just as good and galvanized better, for at last it will rust and rob your pockets of well earned cash.

THE AMERICAN WOVEN WIRE FENCE is too well known for us to sing its praises. A farmer can't be fooled all the time. Some have been fooled in trying other makes to their sorrow and have come back to the real thing—THE AMERICAN WOVEN WIRE FENCE.

We carry the largest stock of THIS FENCE and FENCE MATERIAL in Kent county.

BARB WIRE, SMOOTH GALVANIZED WIRE, POULTRY WIRE, GARDEN FENCE WIRE, in fact can supply all your wants in this line.

FARM SUPPLIES

Grain Binders, Mowers, Rakes, Manure Spreaders, Hay Loaders, Corn Planters, Gasoline Engines, Plows, Harrows, Cultivators, Etc.

SEEDS, SEEDS, SEEDS

Clover, Alsyke, Timothy and other Field Seeds. Also Fresh Garden Seeds. Come and get our prices before you buy.

WHEELWRIGHT and BLACKSMITHING

We are building the Celebrated Chapman & Lamber Farm Wagons and Dearborns, and using the very best material that can be bought, and work done by the best mechanics.

All kinds of repairing done in short order at reasonable charges.

We ask a liberal share of your patronage.

Davis & Satterfield

Successors to Chapman & Lambert. CHESTERTOWN MD.

IT PAYS TO ADVERTISE IN THE "NEWS"