msa_sc2901_scm1627-0264 ©Maryland State Archives

Tolchester Fair

is ready for the races and we are in the race for the highest prize for the lowest price selling store in Kent county, the people will be the judges.

CLOTING

Just look at this great bargain—a suit of Clothes for man or boy.

$5.00 Men's Suit now go at $3.00
6.00 " " " " " 4.00
8.00 " " " " " 5.50

A great eye opener in boys Clothes $6.00, $5.00 and $4.00 Suits now go at half price. This a sacrifice price to clear up.

$3 Men's all wool Pants must go at $1.90
$2 Men's all wool Pants must go at $1.25
$1.50 Men's Mixed Pants, now go at 75c
50c Mole Skin Pants now go at 29c

Now is your time to get your Pants.

Special Notice—If any one is in need of Underwear it will pay them to buy them now even if they keep them over for another year.

Men's 25c Undershirts or Drawers can get them now for .....17c each
Ladies 10c Gauze now go at 5c
15c Dotted Swiss in all colors go now 7½c
10c Lawn in colors or plain go now 6c
6c Lawn in mixed colors or plain go now at 3½c
5c Cheese Cloth plain colors now go at per yd.....3½c
Mosquito Netting 2 yds wide only yd 4c
Biggest value in Percale was a big bargain at 15c, now we sell it for per yard .....9c and 7c
12½c Elk Cheviots go now at a bargain... .....7½c
Table Linen Cloth now go at a bargain 19c
8c Dress Ginghams in all colors only 5½c
$1.50 White Bed Spreads go at Cohen's at a sacrifice.....59c
12½c Bed Ticking.....7½c
25c Bed Ticking 19c
A big bargain in 25c Pant goods now only at Cohens.....10c
6c Towelling goods now go at Cohens 3½c
Embroideries 25c, 20c, 15c and 10c per yd, now go at.....8c
Ladies $3.00 Whole Suit, Shirtwaist and Skirt now go 99c
$1.25 Light Color Wrappers now go at 75c

50c Dark Wrappers now at Cohens ...39c

Corsets in $1.00, 75c, 50c no odds and ends, now go at 39c
Table Oil Cloth in all colors best quality only 12½c
Clark's O. N. T. Spool Cotton at Cohen's 5c
These boys Shirt Waists go at 15c

50c, 25c Men and Ladies and Boys Belts go now at 25c

SHOES SHOES

We keep the best line of Shoes in the county simply decause we don't handle no second hand stock or old stock, nothing but direct from factory.

Ladies $2.00 Slippers go at $1.25
Oxford Ties go at 99c
Men's Rubber sole Shoes go at Cohen's 35c

FURNITURE

We are selling Furniture for Cash or on the installment plan at cash prices.

White Enamel Bedsteads only at Cohens' $1.75
One Double Mattress at Cohen's....$1.75
One Double Bed Spring at Cohen's..$1.50
$6.00 Set Cane Seat Chairs now go at $4.90

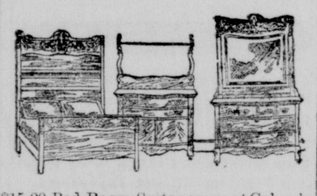

$15.00 Bed Room Suits now go at Cohen's $11.00

Now as the preserving time at hand you can buy your Jars from us cheaper than any store in the county, so come early and get your Mason's qt. Jars 1 dozen in box for only.....39c
Mason's ½ Gallon Jars, one dozen in box 59c
Preserving Kettles, 6 quarts 25c, 8 quarts 30 cents, 10 quarts 35. All of these kettles are porcelined.
Jar Rubbers, doz.....3c
Sealing Wax, pound.....2½c
All kinds of Spices, ¼ pound.....3½c
Clarks O. N. T. Cotton, spool.....5c

KNIVES, FORKS

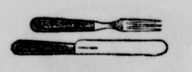

A Job Lot of knives and forks left over from threshing, we will sell them ac set 35t

HOSE HOSE

Here is a Stocking for everybody to wear without washing and you can get for, pair 3½c

We are still head Leaders in Groceries.

Groceries		Groceries	
American Granulated Sugar, all you want	5c	Package Tooth Picks	3½c
Leverings Coffee, package	12½c	Magnolia Milk, can	9c
Coal Oil	10c	Tomatoes, can	9c
Best Can Chip Beef	6c	Mothers Oats, box	9c
California Hams, pound	10½c	Force, package	9c
Brown & Morris best flour, bag	20c	Clear Starch, 2 pound	9c
10c Jar Horse Raddish, only	4c	Bakers Cocoa, trade mark on box	9c
Package Celluloid Starch	3c	Elmer Leary's peach baskets, new, tops for these, only basket and top	4c
Package Corn Starch	3½c	Early Bird, Schnapps, What Knox and June Tobacco, pound	39c
Package Tea	3c	Sun cured flat tobacco, at Cohen's, only pound	29c
Box Sea Gull Baking Powder	3½c	Snuff, package, ¼ pound	9c
Coffee Essence, 3 boxes	5c		
Package Bakers Coconut	3½c		

NOTICE—According to our rule of having our **Clearing Out Sale** before the Jewish holiday commences we will announce to our customers and the public that our sale is on until last of August.

Yours Respectfully,

A. COHEN

Sandy Bottom, - Maryland.

We would have advertised more bargains in this issue but we have no more space but everybody will get better bargains this year than ever before.

We want 1,000 DOZEN EGGS as soon as possible and will pay cash or trade for them at newspaper quotations. Don't forget the job bargain in peach baskets.

A. COHEN, Sandy Bottom Department Store.

Continued from Page 3.

sandy beach lay white and shining in the sun.

"Do you think we'll make it?" she asked quietly.

"We'll try," he answered, with equal repression. Their eyes met in the understanding of a common peril. There was much against them, but wind and tide were with them, and when the Gull's Wing sank it was within a few feet of the island's shore.

Peyton stepped out and carried Miss Ainsley to land. Then he pulled in the boat as far as he could and made it fast.

"Marooned!" cried Miss Ainsley lightly. She did not refer to their past danger, nor did he, save to say solicitously, "Miss Ainsley, you're soaking wet!"

"So are you! But the sun's strong and hot on this little beach, and we'll soon dry. When do you think they'll come for us?"

"I'm afraid we won't be missed till nightfall, and it's only 3 o'clock now. Thank heaven my matches aren't damp, and we can build a fire!"

"Crusoe the second!" laughed Miss Ainsley. "Do you think the wreck will yield us anything? It should, according to the best story books."

"Nothing but the bailing pail and a coffeepot and two tin cups in the stern locker."

"Get them," she besought. "We'll use them to cook with."

"Cook what?"

Miss Ainsley's eyes danced. "Oh, Crusoe, Crusoe! Haven't you any imagination? Don't you know there's always food on a desert island—sea gulls' eggs and things like that? Come along and let's explore."

"There! I told you!" she exclaimed as their wanderings brought them to a little spring. "Isn't that pretty, the way it bubbles up between the moss and ferns? And I do believe there's been a picnic here. Look at that bit of orange peel."

"Yes, and see this!" cried Peyton, emerging from a thicket with a brown paper parcel in his hand.

"Something the picnickers forgot!" cried Miss Ainsley ecstatically. "Open it, quick!"

Peyton caught the fire of her enthusiasm. "Tea and sugar and a loaf of bread," he laughed.

"Bread!" exclaimed Miss Ainsley. "Do you think that it's stale?" She pulled a bit from the heel of the loaf and nibbled it furtively. "No! It's fresh. There must have been a picnic here this morning. We'll have a feast, a regular feast."

Time went swiftly in preparing it. Peyton found some blackberries, and Miss Ainslie made plates of leaves. They built a fire of driftwood on the beach, and over a pile of stones the coffeepot sang pleasantly. It was sunset when they seated themselves luxuriously on the sand and ate what Viola Ainslie called the fruits of their toil.

"This tea is the best I ever tasted," Peyton declared.

"You didn't know I was such a good cook, did you?" Miss Ainslie inquired as she sat opposite him poking at the fire.

"They will be coming for us soon," said Peyton, "and then our day will be over."

"Yes," said Miss Ainslie with something strangely like a sigh.

Behind them the woods of the little island were deepening into the shadow; the waves broke softly on the beach; the rosy flames of the fire shone brightly out into the gathering dusk.

"Listen," she added. In the distance could be heard the faint, steady puffing of a steam launch. "They've seen the fire," she exclaimed, shielding her eyes with her hand.

"There's McNugget," cried Peyton almost savagely, "and I suppose you're glad." He was kneeling on the sand picking up the tin cups.

Miss Ainsley smiled. "Oh, Robinson Crusoe," she said softly, "how very blind you are!"

Peyton dropped the cups and stared at her. "You mean"— he breathed.

"I mean that—this afternoon when I thought that perhaps we—we wouldn't reach the shore—it didn't seem as if the other things mattered at all. I knew then what really counted most. I knew that wealth was nothing and that I only wanted you—you—you!" The last words were almost inaudible, and Peyton had to lean very near to catch them. Then the voice of the millionaire McNugget reached them through the megaphone.

"Coming!" cried Miss Ainslie in answer. "Hurry up, Crusoe. Why on earth are you carrying that old coffeepot under your arm?"

"It's a trophy," said Peyton, "of a shipwreck that has made me the happiest man on earth."

Cautious.

A few days ago a new male resident of this city, recently arrived from Ireland, having made a favorable impression upon the manager of a wholesale house on Market street, secured a position. The merchant the next day, having made out a large number of statements, called the new employee into his office, directing him to "go out and post these bills." "Where?" inquired the young man. "Oh, yes," said the business man, "I forgot that you have only been in this country a short time. There's a mail box on the telegraph pole at the corner. Post the bills there." The son of Erin soon returned, laying the bills on the merchant's desk. "I may be a little green yet, sir," said he, "but I'm not posting them bills with a big policeman watching the box." "Not posting them? Why not? What about the policeman?" asked the astonished storekeeper. "That's all right, but you're not fooling me all the same, if I do appear to be green. Sure, didn't I see the sign on the pole over the box, 'Post no bills under penalty of the law?'"—Philadelphia Record.

THE time to devote attention to the raising of colts is when most of your neighbors are quiting because horses are cheap.

CASTORIA.
Bears the Signature of Chas. H. Fletcher. The Kind You Have Always Bought

CASTORIA

for Infants and Children.

The Kind You Have Always Bought has borne the signature of Chas. H. Fletcher, and has been made under his personal supervision for over 30 years. Allow no one to deceive you in this. Counterfeits, Imitations and "Just-as-good" are but Experiments, and endanger the health of Children—Experience against Experiment.

The Kind You Have Always Bought
Bears the Signature of
Chas. H. Fletcher.
In Use For Over 30 Years.
THE CENTAUR COMPANY, 77 MURRAY STREET, NEW YORK CITY

TO THE PUBLIC
Only Exclusive Shoe Store in Town

Seventeen Years In The Business

We take pleasure in announcing to you that our stock this season will considerably excel our most ambitious efforts in the past. In point of variety, we shall display more styles in each line than ever hereto, while in the matter of quality we shall maintain the high plane of excellence which has ever been our standard. Our prices will, as heretofore, be based on the smallest possible profit-margin consistent with legitimate business methods.

The only store in town where you can buy the celebrated W. L. Douglas Shoes for Men and Boys, and the Stout Snag-Proof Rubber Boots, the only genuine Snag Boot on the market. Best selected line of Children's School Shoes in the county. I know where to secure them. One price—all goods marked in plain figures.

Thanking you for the past favors and trusting we shall shortly have the pleasure of serving you again, we are, very respectfully, yours,

T. G. WROTH, The Shoe Man.

UNDER STAM'S HALL. CHESTERTOWN MD

M. KRAMER, ROCK HALL. | M. KRAMER, ROCK HALL.

Clean Sweep of All Spring and Summer Goods

OWING to the cool weather we had an early summer, our stock is in good shape in every department to give the trade a good selection at rock bottom prices. I offer my entire lines at lower prices than the goods could be replaced at the present market. I bought early without any advance, and will give the trade the benefit of same. We guarantee the price at everything we sell to be as low or lower than the same article or pattern can be bought anywhere else under any circumstances. The patrons of Kramer are protected by this guarantee which covers every line of merchandise we sell.

CLOTHING VALUES

$15.00 Suits $11.00
13.50 Suits 10.00
12.50 Suits 9.00
10.00 Suits 8.90
7.50 Suits 6.00
6.50 Suits 5.00
$5.00 Boys Suits.....$3.50
4.00 Boys Suits..... 3.00
3.50 Boys Suits..... 2.50
2.50 Boys Suits..... 2.00
2.00 Boys Suits..... 1.50
A complete line Separate Trousers prices ranging from.....$1.00 to $5.00
Suits made to order from .....$13.50 to $30.00
A large line of samples to choose from. Fit in workmanship, guaranteed to be perfect.

THE SHOE STORE

We are headquarters for Shoes for the whole family, the best, the largest line ever offered in this community. I guarantee every pair of Shoes as represented, or a new pair in place of same. You can find here all sizes and widths, all styles, Pat. Colt, Ideal Kid, Vici, Tan, White Canvas in high and low cuts made by the world's greatest shoe makers, the celebrated Rice & Hutchins Shoes, the Faultless line, Dolly Madison and the bran new line of W. L. Douglass.

All America, high and low cut..... $3.50
Signet 3.00
Excelsior..... $2.00, $2.25
Dolly Madison 3.00
Marvel ..... $1.00 to $1.50
W. L. Douglass..... $1.50 to $4.00

It will pay you to get your footwear for the whole family, as we keep only first-class footwear.

DRY GOOD SPECIALS

We just opened up a new line of Ladies' Ready-made Shirt Waists and Wash Skirts, made by the best shirt waist concern of New York, perfect fitting, at prices almost as cheap, the cost of material. We offer a new line Suitings, Percales, Ginghams, Calicoes, Muslins, India Linen, Lawns without any advance in prices; bought early in large quantities and will sell them at the old low prices.

75c Brilliantine.....49c
12½c Dress Gingham 10c
10c Dress Gingham 8c
12½c Percale 30c
15c Butcher Linen.....12c
12½ Butcher Linen.....10c
25c India Linen.....19c
20c India Linen.....15c
15c India Linen.....12½c
12½c India Linen.....10c
7c and 8c Calicoes 6c

Ladies and Gent's Furnishings, all new goods, large line to choose from; Tourist Brand Dress Shirts.

75c Dress Shirt.....49c
Lion Brand $1.00 Shirt.....75c
35c Balbriggan Shirts and Drawers 24c
35c Leather Belts 25c
75c Elbow Gloves for Ladies, white and black 50c
Ladies White Belts.....10c, 15c
15c Ladies Collars.....10c, or 3 for 25c

Everything in the line. Hosiery, Lace, white and tan; a beautiful line Embroidery; Laces. All economical prices.

HAT DEPARTMENT

All the new shapes, flat top Derbies, pearl and black, telescope shapes for men and young men. Straw Hats at a big sacrifice.

We use every effort possible to please our patrons, and believe you will be better suited than ever before if you make your purchase from us.

M. KRAMER, Rock Hall, Md.

FLOUR FOR THE MOST FASTIDIOUS

The Maryland Seal and Gold Medal

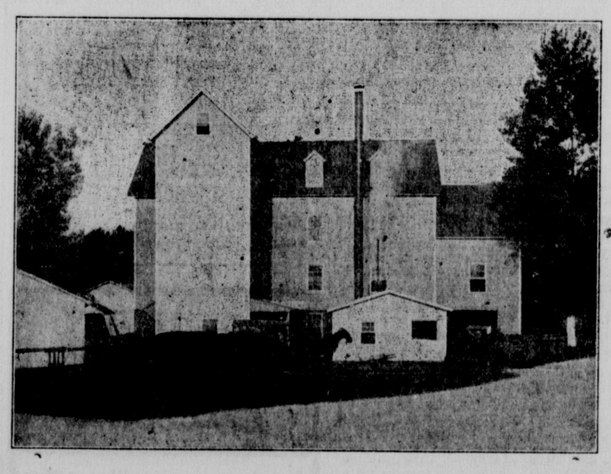

I put these flours directly in competition with the best brands on the market and stake my reputation to back them up. The Maryland Seal sell for 50 cents a barrel less than the regular price and Gold Medal 25 cents less than you can get it elsewhere.

MAIL ORDERS PROMPTLY ATTENDED TO. And remember I pay the freight.

THOMAS H. TOPPING, Chestertown, Md.

HORSE SHOEING, WHEELWRIGHTING and ALL KINDS OF REPAIRING second to none in the quality of our work. Call and see us,

S. HICKS, Court Street.

Chestertown Marble and Granite Works

J. WM. KIRBY, Proprietor,
(SUCCESSOR TO A. L. DAVIDSON)

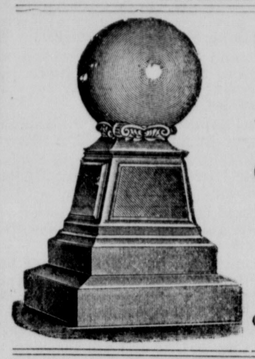

MANUFACTURER AND DEALER IN ALL KINDS OF

Monumental and Cemetery Work

PRICES REASONABLE
WORK GUARANTEED
CEMETERY POSTS FROM $1.00 UP.

Chestertown Granite and Marble Works
J. WM. KIRBY, PROPRIETOR.
(SUCCESSOR TO A. L. DAVIDSON)
CHESTERTOWN, . . . MARYLAND

SPECIAL OFFER!

I offer you your choice of **FIVE SETS OF HARNESS** use as samples by salemen, at less than the actual cost to manufacture. This is an exceptional opportunity to get a first-class set of Harness at a little money. Call and examiue them.

Yours for business,

Walter T. Bramble,

(Next Door to Bartley's)

CHESTERTOWN, - - - MARYLAND

GREAT BARGAINS

On account of the dull Spring H. H. Beneman, Millington, Md., will offer at great reductions.

CLOTHING	SKIRTS
SHOES	WHITE GOODS
EMBROIDERIES	MEN'S FINE SHIRTS
LACES	UNDERWEAR (for all)
LADIES' SHIRT WAISTS	

Complete line of Ladies' and Gents' Furnishings.

Also have just received a big line of MATITNGS which will be sold at lowest prices.

Everything in the FURNITURE LINE. We have the very articles you need at the lowest prices

Poultry and Eggs taken in exchange of highest market price.

H. H. BENEMAN, MILLINGTON, MD

See Our Exhibit

AT THE

Kent and Queen Anne's Fair
AT TOLCHESTER NEXT WEEK.

OUR DISPLAY OF

Fine Carriages, Runabouts, Surreys, etc.

will be interesting to all lovers of good teams.

OUR HANDMADE Farm Wagons and Dearborns

need no comment. They are up-to-date in Style and Quality.

We Sell

The Celebrated Superior Grain Drills.

The name tells a true story. Every machine is guaranteed to give perfect satisfaction,

Runabout Canopies and Umbrellas

in several styles.

Casaday High Lift Gang Plows.

See it.

American Fence Large supply of—— ——various styles on hand.

We Solicit Your Favors.

Davis & Satterfield,

Cross St., Chestertown