msa_sc2901_scm1627-0278 ©Maryland State Archives

Kent News

ESTABLISHED 1841.

SUBSCRIPTION - - - - - $1.00 PER YEAR

FRED. G. USILTON. WM. B. USILTON, JR.

WM. B. USILTON'S SONS.

PUBLISHERS AND EDITORS.

SATURDAY, SEPTEMBER 7, 1907.

EVERY good citizen will welcome a plan to prevent bribery. Both parties profess to be favorable to it. Then why not enter into an agreement and try it for once.

BILL JACKSON is not in favor of anti-bribery! of course not. Where would he be without money? It is his *only* means of getting any office or anywhere. "Me" furnishes the money and Sydney the brains.

MR. GAITHER, the Republican candidate for Governor, arrived home last Wednesday after two weeks absence. He says he did not see any newspapers during that time. The American says he is going to make an active campaign and actually believes he will be elected! He admits that his cause has been greatly damaged by the Evening News' vilification.

THE postmastership at Millington is giving the Republicans some trouble and is being sought by a number of prominent residents of that town. Mrs. Walls, wife of the deceased postmaster, has a long petition, while others favorably spoken of are Messrs. Joseph Mallalieu, Fred. C. Numbers, John C. Turner and others. The new State Central Committee, Messrs. James H. Baker, John C. Davis and Ezekiel Tilghman will name the man.

EVEN Sydney Mudd is disgusted with the Baltimore Evening News' low grade politics. "The News,' Mr. Mudd said, 'in my judgement has made out a poor case. It only charges Judge Crothers with an attempt to boss one county and then it sets up his defeat in that county as proof that he did not boss even that. It charges the same gentleman with only attempting to bribe one voter and then it proves the fallacy of its own argument by saying the bribe was rejected."

OUR esteemed Republican contemporary started in to show up the extravagance and unworthiness of the Democratic board of commissioners with a vehemence and dash that really was surprising after the long sleep in which he has been indulging. He was given a long halter by the NEWS before opening fire and now he has hung himself! In issue of last week he charged the Democrats with levying taxes at rate of $1.35 and this week the Enterprise editor writes as follows:

"Whenever these mistakes are misleading or of sufficient importance to warrant explanation, we dot no hesitate to frankly and promptly rectify. It is in conformity with this principle of fairness that we now correct an error in our last issue. In referring to the county tax rate under the present administraiion we inadvertently included the year 1903 with the rate of $1 35. This was clearly an oversight, as it is a matter of record that the present board of commissioners did not promulgate the rate of that year."

The present Board of Commissioners have acted with remarkable care and good judgment and merit the approval of every voter and tax-payer. Each bill is scrutinized with eagle eye and no expenditure is made unless demanded by public necessity, and in all matters they have practised economy and looked after the very best interest of the tax-payers. The criticism that comes now from the Republicans is but for one purpose, viz.: TO GET IN OFFICE THEMSELVES. They know that they could not nor would not do a bit better, if as well, as the present board, who have proven faithful stewards.

THE Republican county convention will meet in Chestertown next Monday and nominate a local ticket. There are applicants for every position on the ticket but the slate has not been quite finished. The Senatorship is causing considerable uneasiness, the candidates spoken of being J. D. Urie. Esq., John C. Davis, J. A Casey and D. B. McMenamin. The other places as filled by a gentleman on the inside are as follows:

House of Delegates—J. T. DeCorse, John N. Bennett.

States Attorney—S. P. Townshend.

Treasurer—P. B. Rasin.

Sheriff—Alex. Mair.

County Commissioners—Theo. Dempsey or W. W. Baldwin; Daniel Hill and Thos. W. Trew.

Orphans' Court — Louis P. Atwell, Chas. England, A. M. Kendall.

A VALUABLE MARYLAND INVENTION is described on the second page of the NEWS. It is Col. W. J. Wilkinson's voting machine. It may be some time before Maryland adopts the machine voting system but it is sure to come in time and when it does the Wilkinson machine will be appreciated. Other States are spending large sums in this direction. The Wilkinson machine is superior to anything in that line ever yet invented. It is perfect in mechanism, cheap, light and small. The only objection yet made to it is its perfect fairness and certainty of an honest count.

HON. BLAIR LEE is certainly right in insisting upon carrying out the spirit of the Senatorial plank in the Democratic State platform, and we trust the committee will stand by it at the meeting next Tuesday.

PUBLIC SALE
OF
PERSONALTY.

BY VIRTUE OF AN ORDER from the Orphan's Court for Kent county, Md., the undersigned will sell at public sale on the "Williamson Ringgold Farm," in Piney Neck, on

Thursday, September 26th, 1907,

beginning at 10 A. M., all the personal property of the late Thomas A. Hudson, consisting of the following:

5 HEAD GOOD HORSES

One black mare Clara, 1 bay horse Lankford, 1 bay horse Dave, 1 bay mare Fisher, 1 black horse Prince.

ONE MULE

4 COWS AND 1 BULL

10 SHOATS, 1 BOAR, 2 SOWS

FARMING IMPLEMENTS

1 wagon, 6 plows, corn cutter, 2 cultivators, 1 harrow, 1 a a harrow, 2 dearborns, hay rake, iron harrow, plow, horse cart and cart harness, wagon and wagon harness, Bissell plow, 3-horse plow, Hyland horse power and sheller, grain fan, seed sower, 2 corn planters, carriage, grindstone, 2 drills, 2 Randall harrows, sulky cultivator, mower, binder, double and single trees, peach ladders, 6 sets plow gears, dearborn harness, 2 bramble scythes, hoes, shovels, saw axes, bridles, collars, forks, etc., 1 dayton, carriage and harness, 1 set double harness, saddle, 2 tons of coal, 1 cider mill, sleigh, carriage harness, etc.

TERMS—All sums of $10 and under, cash; over that amount a credit of twelve months will be allowed on note with approved security.

HOPE H. BARROLL,
Administrator c. t. a.
C. H. HURLOCK, Auctioneer. s7-ts

☞I will offer all my HOUSEHOLD AND KITCHEN FURNITURE at the said sale consisting of chairs, beds, stoves, cooking utensils, etc.
MRS. VIRGINIA E. HUDSON.

LARGE PUBLIC SALE

THE undersigned, intending to discontinue farming, will sell without reserve, on the "Johnson Farm," two miles south of St. Augustine, Maryland, on

Thursday, September 19th, 1907,

AT TEN O'CLOCK A. M., HIS ENTIRE STOCK AND FARMING IMPLEMENTS, TO-WIT:

18 Horses, Mules, Colts

No. 1—George, dun horse, 16 years old; No. 2—Tucker, black horse, 12 years old; No. 3—Dick bay horse, 12 years old; No. 4—Billy, bay horse, 5 years old; No. 5—Flirt, bay mare; 9 years old, bred to Ernest's Percheon horse; No. 6—Mac, bay horse, 8 years old; No. 7—Sunday, bay mare; 7 years old, bred to Ernest's Percheon horse; No. 8—Nora, bay mare, 10 years old, bred to Ernest's Percheon horse; No. 9—Hackett, bay horse, 4 years old; No. 10—Daisy, gray mare, 14 years old, bred to Ernest's Percheon horse; No. 11—Bess, bay mare, 5 years old, fearless of anything, safe for lady to drive, bred to Ernest's Percheon; No. 12—Lillie, bay mare, 6 years, colt by her side; No. 13—Fannie, black mare, 2 years old; Two pairs of unbroken mules, 2 years old.

☞All the above horses are first-class work horses and some are good drivers. Persons desiring mules should attend this sale, as these are two fine pairs of mules.

31 Head of Fine Cattle

17 superior milch cows, Paul DeKol 2nd strain; 9 two year old fine steers, 3 heifers, 1 bull and 1 yearling steer

Farm Implements

consisting of 3 farm wagons, in good order, one nearly new; 1 hay rigging, 1 McCormick 7-foot right hand binder, 1 Deering mower, 3 Ohio wheel cultivators, 4 hand cultivators, 1 hay rake, 1 Hyland roller, 1 11-hoe empire drill, in good order; 2 spring tooth harrow, one of them new; 2 60-tooth drag harrows, 1 50-tooth drag harrow, 1 No. 40 Oliver Plows, 1 No. 19 Oliver plow, 1 No. 55 Syracuse plow, 1 one-horse plow, 1 clover seed sower, 1 20-foot two inch Georgia pine hog trough, 1 wheel slop cart, 1 grindstone, 1 grain fan, milk cans, 1 set 8-inch double block and rope, 1 hay fork, rope and pulley, 1 DeLaval hand separator, cost $250, in complete order; meat hogsheads and barrels, chicken coops, wagon harness, plow gears, collars and bridles, 1, 2, 3 and 4-horse traces, 1 good three-spring dearborn, 1 dearborn pole, 1 U. S. corn planter, 100 rods of wire, farm bell, brier scythes, forks, shovels, hoes and many other articles not herein mentioned.

TERMS OF SALE—All sums of $15 and under, cash; on all sums over that amount a credit of 12 months will be given by purchaser giving a bankable note with approved endorser, interest added. No property to be removed until terms of sale are complied with.

J. AUG. MONEY.
EUGENE RACINE, Auctioneer.
CHARLES H. SALMON, Outside Clerk. s7-ts.

New Fall Clothes

For Men, Boys, Young Men, and Little Boys' Suits, Overcoats, Raincoats, odd Trousers-Hats, Shoes and Furnishings. Everything wearable for men and Boys. This fall we have added a line of the celebrated Alfred Benjamin & Co's New York clothes for Young Men; Suits $15 to $30. Our own special and regular styles Suits, $5 to $30 Fall Overcoats $5 to $25. Boys' and Little Boys' Suits, New York make and styles Dunlap and Stetson Hats, Royden & Walkover Shoes, Manhattan and Monarch Shirts, new Fall Neckwear, Underwear, Fancy Hose and all Furnishings.

Biggest Because Best — MULLIN'S — Clothing Hats Wilmington Shoes

Communion Services at Grace Presbyterian Church, Kennedyville, September 15th, at 9.30 A. M.

LOOK up Jefferson's adv. in this issue.

PUBLIC SALE
OF
Livery Stable Outfit
AT BETTERTON.

THE undersigned having determined to close out his livery business at Betterton will sell at Bayside Farm, or Canby Place at Betterton on

Saturday, Sept. 7th, 1907

at 10.30 a. m., the following livery stable outfit:

14 HEAD OF

HORSES AND MARES,

Some of them good drivers and workers and two of them saddle ponies.

3 york carriages new, 2 buggies new, 1 2-seat carriage, 1 surrey, 1 dayton, 9 men's saddles and bridles, 4 ladies' side saddles, 7 sets harness, collars, bridles, traces and everything that goes with a first-class livery.

TERMS—Sums of $20 and under cash, over that amount a credit of 4 months on bankable note with proper endorsement.

S. G. CALDWELL.
JOHN ROBINSON, Auc. a23-ts.

PUBLIC SALE
OF
PERSONALTY

THE undersigned, intending to quit farming will sell on the Porter Place, near Rock Hall, Maryland.

On MONDAY, September 9th, 1907,

Beginning at Ten o'Clock,

4 HORSES and 1 COLT

Good workers and drivers.
The colt is two years old.

ONE MARE AND COLT

7 Cows and 7 Heifers

These heifers are 1½ and 2 years old.

TWO BULLS.

ONE DRILL (new), TWO WAGONS, ONE DEARBORN, ONE DISC HARROW, &c., &c.

TERMS OF SALE—All sums of $10 Dollars and under, cash; on all sums over that amount a credit of Twelve Months will be allowed on note with approved security.

JAMES P. HATCHERSON.
John H. Greenwood, Auctioneer. a24-ts.

POSTPONED SALE!

On account of death in my family I was compelled to postpone sale of personalty at my residence near Lambson's Station, Kent county, to

Wednesday, Sept. 11th, 1907,

Beginning at 10 o'clock a. m., all the following personalty

18 HEAD OF

Horses and Colts

No. 1—Roan Horse, Prince, eight years old fine worker and safe carriage horse.
No. 2—Bay Mare, Alice, five years old, good size, good work mare and fine driver.
No. 3—Sorrel horse, John, six years old, eleven hundred pounds, excellent farm horse and fair driver.
No. 4—Gray Mare, Nancy, thirteen years old, fine work mare, weighs about one thousand pounds.
No. 5—Brown Colt, King, three years old, sixteen hands high, weighs one thousand pounds, fine driver.
No. 6—Gray horse, Kent, five years old, weighs eleven hundred pounds, good worker or driver.
No. 7—Gray horse, Chester, five years old, fine mate for number six.
No. 8—Bay mare, Chief, nine years old, good worker, good driver, fair size and safe.
No. 9—Brown mare, Dolly, eight years old, excellent driver, good worker.
No. 10—White mare, Fashion, nine years old, fine farm and brood mare with colt by her side.
No. 11—Roan mare, Lady, good work and brood mare, colt by side.
No. 12—Gray Colt, Farmer, two years old, large size.
No. 13—Sorrel Colt, two years old, good size.
Two good Spring Colts.

14 Milch Cows

TEN MILCH COWS, three years old. Four Cows, ranging from four to eight years old, all good milkers, and mostly of Durham stock. One 3-year-old Durham bull; very gentle.

25 POLAND CHINA HOGS AND SHOATS
a number of them with pigs.

Farming Implements

One family carriage, in good order; 1 Buggy, and 2 farm wagons, all in good order; 1 Deering Binder, in good order; 1 Bickford and Huffman eleven-spout drill, only used two seasons; 1 Buckeye mower, 1 Deere corn planter, nearly new; 1 Osborne self dump hay rake, 1 sulky cultivator, 4 hand cultivators, 1 spring tooth harrow, 1 Acme harrow, 2 disc harrow, 1 twin harrow, 2 No. 40 Oliver plows, 1 1-horse plow, 1 Hyland roller, in good order; 1 grain fan, nearly new; 1 hand corn sheller, 1 2-horse dirt scoop, 1 grindstone, 1 hay rigging, 1 half bushel measure, 1 set double carriage harness, 1 set single carriage harness, 4 sets good wagon harness, 9 sets plow harness, rope traces, collars, bridles, single and double trees, forks, hoes, shovels, spades, rakes, hedge knives, corn knives, etc., etc.

TEKMS OF SALE—All sums of $10 and under, cash; on all sums above that amount a credit of twelve months will be given, purchasing giving bankable note with appoved indorser, with interest added from day of sale. No goods removed until terms are complied with. All goods advertised will positively be sold.

J. FRANK BISHOP.
H. W. VICKERS, JR., Attorney.
ANDREW W. VANSANT, Auctioneer.
W. T. HICKS, Clerk. a17-ts

PUBLIC SCHOOL NOTICE.

THE PUBLIC SCHOOLS OF KENT COUNTY will open on September 2nd, for Colored Schools; and on September 9th, for White Schools.

The White Teachers of the county will meet in Institute in Chestertown on September 2nd.

1a3 2t MILTON MELVIN, Supt.

Sale of Personalty

THE undersigned intending to move to a smaller farm will sell to the highest bidder on the farm where he now resides near Kennedyville on

FRIDAY, September 20th, 1907,

beginning at 10.30 A. M., the following Personal Property:

7 Horses and Colts

some good drivers and workers.

10 Head of Cattle

including milch cow and heifers.

15 Head of Shotes

FARMING IMPLEMENTS

2 wagons, 1 champion binder and 1 champion mower, 1 Randall harrow, 1 spring-tooth harrow, 1 sulky cultivator, 2 hand cultivators; 2 3-horse plows, 1 hay tether, 1 hog scalder, 1 feed grinder 1 set double carriage harness, 4 sets plow harness, 4 collars, lot of double trees, single trees, shovels, forks, hedge knives, bush axes. Lot of old junk.

TERMS — $10 and under cash, over that amount credit of 12 months on note with approved security.

C. H. KENNEDY.
L. W. WICKES, Attorney.
C. H. HURLOCK, Auctioneer. a31-ts

PUBLIC SALE
OF
Valuable Personalty

THE undersigned, having concluded to discontinue farming, will sell at public sale on the farm where he now resides, near Galena, Kent county, Md., on

Tuesday, September 10th, 1907

all of the following Personalty:

10 Head Horses and Colts

No. 1—Sorrel horse, Dixie, twelve years old, excellent driver and worker.
No. 2—Sorrel horse, Star, eleven years old, good family horse.
No. 3—Bay mare, Mary, four years old, quiet and very promising, with foal by Wilkes.
No. 4—Sorrel mare, Fanny, thirteen years old, good driver and worker, with foal by Wilkes.
No. 5—Sorrel mare, Nellie, nineteen years old, good work and brood mare.
No. 6—Bay colt, three years old, by Wilkes, fine size, unbroken.
No. 7—Bay horse, Jake, thirteen years old, fine size, good all around horse.
No. 8—Two-year-old colt, by Highflight; fine size.
No. 9—Bay colt two years old, by Wilkes; large and very promising.
No. 10—Spring colt by Wilkes.

Seven Head of Fine Cattle

Five milch cows, one heifer, one 3-year-old bull, mostly of Holstein and Durham stock.

Hogs and Shoats

Ten Head Poland China and Jersey Red Hogs and Shoats.

Farming Implements,

Two farm wagons, in good order; 1 dearborn, in good order; 1 Osborne binder, new this year; 1 Osborne mower, in good order; 1 Ontario drill, nearly new; one U. S. corn planter, 1 self-dump hay rake, 1 hay fork, track and rope complete; 2 hay riggings, 1 spring tooth harrow, 1 disc harrow, 1 sixty-tooth twin harrow, 1 imperial three-horse plow, 2 No. 40 Oliver plows, 1 No. 19 Oliver plow, 1 1-horse plow, 2 sulky cultivators, 4 hand cultivators, 1 Hyland roller, in good order; 1 dearborn pole, 1 grain fan, 1 hand corn sheller, 1 Star reed mill, 1 14-foot horse trough, 1 grindstone, 1 wheel slop cart, 5 milk cans.

HARNESS, ETC.—Two good sets of wagon harness, one set dearborn harness, eight sets of good rope trace plow harness, a good lot of collars, bridles, single trees, double trees, three horse trees, shovels, forks, hoes, spades, rakes, hogsheads, barrels, etc., etc.

☞All goods advertised will positively be sold.

TERMS OF SALE.—All sums of $10 and under, cash; on all sums above that amount a credit of twelve months will be given, the purchaser giving bankable note with approved indorser, with interest from day of sale. No goods are to be removed until terms of sale are complied with.

ANDREW J. TAYLOR.
ANDREW VANSANT, Auctioneer.
W. T. HICKS, Clerk.

Buying good jewelry

Is a sensible, a safe, a wise investment — purchasing the cheap kind is a waste. Putting a reasonable amount into a really good ring, for instance, is as wise as spending it for new clothing.

The ring assists to produce that general appearance of well-to-doness which it will pay any man or woman to cultivate.

And so with other jewelry.

Well, here is a store that has absolutely nothing whatever to do with questionable goods. Here is a store that believes in fair price for a dependable article.

Here is a store that gives you a square deal every day in the years

You are invited.

Headquarters for Souvenir Post Cards and other Novelties. Kodaks and Films.

J. H. SIDES, JEWELER,

FOLEY'S HONEY AND TAR
for children; safe, sure. No opiates

PUBLIC SALE
OF A
Large and Valuable
PERSONAL PROPERTY

BY VIRTUE of a power of sale contained in a chattel mortgage from Barrett C. Smith and Annie V. Smith, dated February 20th, 1907, and duly recorded among the chattel Records of Kent county, in Liber J. T. D. No. 2, folios 315, etc., the undersigned as the attorney named in said mortgage, will sell at public sale on Campbellworth farm, near Lynch's Station, where said Barrett C. Smith now resides, on

Wednesday, Sept. 11th, 1907,

beginning at 10 o'clock A. M., the following Valuable Personal Property:

17 Head Horses

AND ONE MULE

Sorrel mare, Viola, 3 years old, bay horse, Bell, 10 years old, roan horse, Barney, 5 years old, black mare, Sallie, 7 years old, bay horse, Dick, 12 years old, black mare, Peaches, 3 years old, bay mare, Terlna, 5 years old, gray horse, Harry 10 years old, Sorrel mare, Sadie, 7 years old, black mare, Kate, 8 years old, black mare, Happy Girl, 5 years old, brown mare, Alice, 5 years old, black mare, Lucy, 10 years old, gray horse colt, Wingneall, 2 years old, bay mare colt, Bess, 2 years old, black mare colt Idol Girl, 2 years old, sorrel horse Ben, 12 years old, black mule, Jenny, 9 years old.

—18 HEAD—

Fine Milch Cows

Including Holsteins and Guernseys. 1 Bull.

Twenty-Five Hogs.

FARM IMPLEMENTS:

Three Farm Wagons, 1 Tomato Wagon, 1 Dearborn, 1 Buggy, 1 Carriage, 1 Sleigh, 2 McCormick Wheat Binders, 1 Deering Corn Binder, 1 Mower, 1 Wheat Rake, 1 Roller, 1 Disc Plow, 4 3-horse Plows, 2 Drag Harrows, 2 Acme Harrows, 1 Spring Tooth Harrow, 1 Sulky Cultivator, 1 Ontario Wheat Drill, 1 Corn Planter, 6 Cultivators, lot of Shovels, Hoes, Forks and other farm implements.

TERMS OF SALE—All sums of $20 and under, cash; all sums over $20 a credit of 12 months will be given on note with approved security and with interest added. No goods to be removed until terms of sale are complied with.

MARION DEK. SMITH,
Attorney named in mortgage.
JOHN H. GREENWOOD, Auctioneer. a17-ts

☞Intending to remove from the county, and having rented a smaller farm, am anxious that the above stock and implements will sell for their full value. Surely no finer lot of stock and implements will be offered in Kent county this season. BARRETT C. SMITH.

PUBLIC SALE OF
PERSONALTY!

THE undersigned intending to discontinue farming and move from the county, will sell on the Wilmer farm in Morgnec, or where he now resides on the road from Chestertown to Millington, about 3 miles from Chestertown, on

THURSDAY, September 12, 1907,

Beginning at 10.30 o'clock A. M., the following Personal property.

14 HORSES AND COLTS

9 GOOD WORK HORSES.

No. 1—Lucy, 5 years old, elegant driver, will work anywhere.
No. 2—Topsy, 7 years old, fine driver, will work anywhere.
No. 3—Dexter, 10 years old, good driver and worker.
No. 4—Alice, 5 years old, Belton horse, good pacer and can go in less than 3 minutes, never been trained.
No. 5—Fashion, 13 years old, good driver and worker.
No. 6—Selim, 7 years old, fine work horse.
No. 7—Bob, 10 years old, good work horse.
No. 8—Nettie, 5 years old, elegant driver and worker.
No. 9—Daisy, 5 years old, good work mare.

5 Colts from spring Colts to 2 years old

These Colts are all sired by Mr. W.C.A. Thompson's fine stallion, "John B." and are fine size and all mare colts.

12 HEAD GOOD MILCH COWS

One calf by her side, others in profit soon. All milkers now but one. TWO BULLS 2 years old.

Farming Implements:

1 McCormick Reaper, seven foot, cut one crop; One Bickford & Huffman drill, 11 tine, good as new; 1 Randall Harrow, 1 spring tooth harrow, 1 Evan's Corn Planter, check roe; 1 sulky cultivator, 4 hand cultivators, 2 1-horse Oliver plows, 1 No. 19 Oliver plow, 3 No. 40 Oliver plows, 2 50-tooth harrows, 1 roller, 1 sleigh and bells, cutter, 1 top buggy in good order; 1 McCormick mower, 1 hay rake, 1 dearborn, new last Spring; 3 farm wagons all in order; 10 sets plow harness, 10 collars, 3 sets single carriage harness, 3 sets wagon harness, 10 work bridles, 1 set double carriage harness, 4 2-horse trees, 3 3-horse trees, 7 4-horse trees, 1 seed sower, new last spring, 1 set of platform scales weighs 600; forks, shovels, spades, hoes, hedge knives, bramble, Scythes, Grinding Stone, 1 slop cart no wheels in good order; 3 peach ladders, 6 and 7 feet, new; 1 vice and bench, 1 straw knife, 1 set hedge clippers, new; 1 bush ax, and many other things found on a well-equipped farm.

HOUSEHOLD and KITCHEN FURNITURE

Bedsteads, bureaus, washstands, mirrors, 1 toilet set, 1 spring cot, 1 feather bed, 25 yards of new rag carpet, 22 yards of rag carpet, in good order; 25 yds. of granite carpet in good order; lot of matting, window blinds, 1 8-foot extension table, 1 small table, 1 gas burner No. 14 and 1 Excelsior air-tight stove, both nearly new; 1 oak sideboard in first-class order, 1 kitchen table, 1 kitchen cupboard, 1 safe, 2 sets of dishes, lot of kitchen ware, 1 large lard pot, 1 ham boiler, 1 large lard presser, 1 sausage mill, nearly new; lot of lard cans, 1 seperator, 1 4-gal crank churn, tubs, Mason's jars, half gallon and quart.

TERMS.—All sums of $10 and under cash, over that amount a credit of 12 months will be allowed on note with approved security.

MRS. MARY L. MINNER.
H. W. VICKERS, JR., Attorney.
C. H. HURLOCK, Auctioneer. a31-ts

MEMORIAM.

In sad but loving remembrance of my dear father, MR. GEO. W. MOFFETT, who departed this life August 24th, aged 80 yrs, 3 mo, 29 days.

The depths of our sorrow tongue cannot tell
At the loss of one we loved so well,
And while he lies in peaceful sleep
His sacred memory we shall always keep.

Rest on dear father, thy labor is o'er,
Your willing hands will toil no more,
A faithful father both true and kind,
A truer friend you could not find.

Heaven retaineth now our treasure,
Earth the lonely casket keeps.
And the sunbeams love to linger,
Where our sainted mother sleeps.

DAUGHTER S. B. J.

Closing-Out Sale at Fairlee, Md.

Big sale on summer goods, small lots and odds and ends.

We don't believe in carrying goods over for next summer and have marked them down so low they are bargains. We are going to sell. Come early.

Summer Clothing, Shirts, Hats, Men's Underwear, Ladies Wear and Furniture.

Clothing Down in Price

Last chance, only a few Suits.

$12 Suits	$8.00
$9.00 Suits	$6.50
$6.00 Suits	$4.00
$5.00 Suits	$3.50

Mattings, Furniture, &c

Buy your Mattings and Carpets now for fall. Can save you money.

BED ROOM SUITS—We have six Bed Room Suites we will sell at very low price. Need room.

200 yards 25 and 30c Floor Oil Cloth, one yard wide, three and four yards in piece. Price 18c yard.

Carpets from 25c to 75c yard.

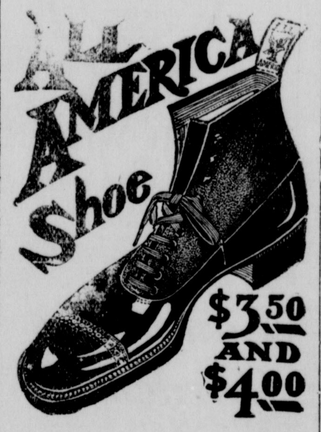

We carry a full line of these high grade shoes.

WANTED

Young Fresh Cows; One Young Mare; New patrons for Fairlee Creamery.

Skirts and Shirt Waists

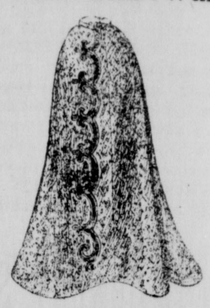

$1.00 Dress Skirts, wash goods	65c
$1.25 Dress Skirts, wash goods	85c
$2.00 Dress Skirts, wash goods	1.25
$2.50 Dress Skirts, wash goods	1.75
60c Shirt Waist	39c
$1.25 Night Dress	98c
75c Night Dress	50c
60 and 75c White Underskirts	49c
60c Colored Underskirts	39c
$1.25 Black Satteen Skirt	99c
8-4 Sheeting Muslin, Mohawk	29c
9-4 Sheeting Muslin, Mohawk	32½c
Pillow Cases, each	12½c
150 yds. 9c Dress Gingham	6¼c
500 yds. 6, 7, 8c Lawn	4½c

Shirts and Underwear

Men's Soft Shirts, madras, 50 and 75c, only ... 39c

Men's Underwear, 25c Shirts and Pants, for only ... 19c

Full Line of Groceries

Sugar, pound	5c
Coffee	12½c
Chipped Beef	7c
5c Corn Starch	3½c
Sea Gull Yeast Powder	3½c
Arm and Hammer Soda	3½c
Laundry Starch	3½c
2 Bars Soap	3½c
Jar Rubbers, dozen	3½c
Brown & Morris flour, 10 lb. sack	19c
Jar Tops, dozen	19c

Spices of All Kinds. Cucumber Pickles

Canopy and Fly Nets

$4.50 Canopy with fringe for ... $3.25
$1.25 Wagon Umbrella for ... 98c
$1.25 Heavy Leather Nets ... 98c

Now for School Supplies

Slates, Pencils, Composition Books, Rulers, Sponges, &c.

FOR SALE

One Second-Hand Carriage; Second-Hand Creamery Churn, 300 gallons; one Butter Worker and Print.

KILBOURN & WARREN
Fairlee, - Maryland

SPECIAL BARGAINS
AT
Clements AND Co
CRUMPTON, MARYLAND.

FOR NEXT WEEK

Mason's Pint Jars	39c
Mason's Quart Jars	43c
Mason's Half-Gallon Jars	58c

☞COME AND SEE US.

We will sell our 25c White Goods at	15c
We will sell our 20c White Goods at	12c
We will sell our 15c White Goods at	10c

☞WHY NOT BUY NOW.

Fruits and Vegetables at low price. Cantaloupes, Watermellons and Tomatoes.

Will give 12c for 5 Cans Good Country Lard at once.

EGG DAY—Every Wednesday until January 1, 1908.

We will give you money at CLEMENTS & CO.