msa_sc2901_scm1627-0286 ©Maryland State Archives

Kent News

ESTABLISHED 1841.

SUBSCRIPTION - - - - - $1.00 PER YEAR

FRED. G. USILTON. WM. B. USILTON, JR.

WM. B. USILTON'S SONS.

PUBLISHERS AND EDITORS.

SATURDAY, SEPTEMBER 14, 1907.

WHEAT touched $1 in Baltimore this week. Local buyers were paying 95½ cents yesterday.

THE dates for registration this year are October 1st and 8th, with October 15th for revision only.

DAVIS AND CACY, two of the Republican nominees start in the fight very much handicapped — the women are against them!

IT is remarked by a member of the late Republican Convention in Kent that Mr. Urie knocked out some of the leaders with a solar plexus blow while others he *etherized*!

THE date of the Democratic meeting in Kent county, at which the candidates on the State ticket and Senator Rayner, will be present, has been fixed for Tuesday, October 15, at 2 o'clock in the afternoon, at Chestertown.

THE Democrats, of course, are elated to think that the election of so many of their ticket is conceded but a victory is doubly sweet when it is won in a hot contest. Every Democrat can share in the rejoicing by helping elect Messrs. Slay, Harris, Willis, Dudley, Loud, the State ticket and Judges. Every man is worthy of support from the voters of Kent.

ARRANGEMENTS have been perfected for the meeting at which the Candidates on the Democratic State ticket will be formally notified of their nomination. The meeting will be held at the Lyric, Baltimore City, on Thursday, the 19th inst, at 8 o'clock P. M. Ex-Governor John Lee Carroll will preside. Senator Isidor Rayner will make the notification speech and addresses will be delivered by Judge Crothers, Dr. Hering, Mr. Straus, Mr. Magruder and Mayor Mahool.

THE Republicans in Kent have followed out the plan of the State leaders in presenting respectable men as their standard bearers. While we in no sense endorse their views on party measures, yet from a personal standpoint the ticket made out is one that commands respect and any attempt to cast reflections upon the nominees would be a short sighted policy. We see no reason in this campaign why any mudslinging or personalities should be indulged in, and the NEWS as always will wage warfare, not against the men, but what they represent.

THE bobtail ticket in Kent is variously commented upon. Questions as to the Republican purpose are freely indulged in. Is it a sign of weakness upon their part to surrender the best offices on the ticket? Or is it a bait thrown out to catch weak-kneed Democrats—if there are any such? It was no doubt intended to lessen the interest of those on the Democratic ticket against whom the Republicans have no candidates. They are expected to lay down their oars and let their comrades shift for themselves. But will they do this? We are certain they will not. The "bobtail" effort is counted without good foundation.

THERE is an extraordinary number of cases of fever in Baltimore as well as in many other places. Middletown, Del., is alarmed over an outbreak of typhoid fever. There have been several deaths and about ten severe cases are now under treatment. Chestertown has several cases but none of a serious type. In another column will be found an important notice from the health officer of Kent county. There is no special reason in his opinion for suspecting the milk supply, though as to this there is some difference of opinion. The water supply contains only its customary percentage of bacteria, good or bad. It should be boiled when used for drinking or when used cold for cleansing culinary vessels, but it always needs boiling and is not more contaminated now, if as much, than in previous years.

EMINENTLY FITTED FOR GOVERNOR.

We have known JUDGE AUSTIN L. CROTHERS for years and in every particular he is most eminently fitted to fill the position of Governor of the State of Maryland. As a lawyer he has conducted and argued cases in the Kent county court at Chestertown and we have seen no more able or brilliant lawyer at this bar. As Senator from Cecil we saw him in Annapolis and he was a leader among brainy men. As a Judge appointed by Gov. Warfield, we have seen him preside over the Circuit Court here and he was a worthy successor of such jurists as Judge J. A. Wickes, Judge John M. Robinson and Judge Stump. In our personal contact with Austin L. Crothers we have always found him a high toned gentleman, a man of sound moral character, true to his friends, and ever ready to put out a helping hand to his fellow man.

In comparison with the other candidates for Governor he is the *peer* of any of them.

PUBLIC SALE
—OF—
PERSONALTY

THE undersigned, having decided to quit farming, will sell to the highest bidder on "the "Riverside" farm, near Chestertown, Md., where he now resides,

On WEDNESDAY, September 25th, 1907,

beginning at 10 o'clock A. M., the following property:

14 Horses and Mules,

Guy, bay horse, 9 years old, driver and worker.
Harry, sorrel horse, 8 yrs old, driver and worker.
Tom, sorrel horse, 8 yrs old, driver and worker.
Fulton, bay horse, 4 yrs old, stylish, driver and worker.
Carlso, black horse, 4 yrs old, stylish, driver and worker.
Togo, black mare, 3 yrs old, stylish, driver and worker.
Maud, sorrel mare, 10 yrs old, brood and worker.
Lilly, bay mare, 12 yrs old, bred to McWhorter's Jack.
Belle, dark bay mare, 9 yrs old, bred to McWhorter's Jack.
Peerless, black mare, 4 yrs old, stylish, driver and worker.
Bay horse colt, 1 yr old, very promising.
Sorrel horse colt, 1 yr old, very promising.
1 Pair First-Class Mules, 9 yrs old, good as they grow.

15 Cows and Heifers

Pure blood and graded Jerseys, about half now fresh, others in profit soon. 1 BULL, pure blood Guernsey, 1 year old.

Farming Implements,

1 Deering wheat harvester, in perfect order; 1 McCormick corn harvester, 1 13 & 16 grain drill, new; 1 13 & 16 grain drill, old; 1 Deering Mower, 1 Adrian hay tedder, new; 1 McCormick hay rake, 1 hay fork, 2 farm wagons, 1 dearborn 1 carriage (2 seater), 2 No. 43 Koland plows, 4 No. 20 Oliver plows, 2 A 1 Roland plows, 1 Clarks cutaway, 12, 18 in. Discs; 1 Acme harrow, 1 spring tooth harrow, 2 3-horse spike tooth harrows, 2 wheel cultivators, 6 1-horse cultivators, 1 Eclipse Sprayer, complete; 1 Knapsack Sprayer, complete; 1 De Laval cream separator in first-class order; 3 sets double harness, 8 sets plow harness; rakes, forks, shovels, hoes and altogether a first class set of tools and fixtures suitable for running a 300-acre farm and all in good working order.

40 ton Alfalfa, Mixed and Cow Pea Hay

TERMS—Sums of $10 and under, cash; over that amount a credit of 12 months will be given on bankable note with approved security.

SAMUEL L. WRIGHT.

John H. Greenwood, Auctioneer. s14-ts

TO THE TAX-PAYERS OF KENT COUNTY.

TREASURER'S SEPTEMBER SITTING

In pursuance of an Act of Assembly passed at the session of 1894, Chapter 292, the undersigned, Treasurer of Kent county, hereby gives notice that for the purpose of receiving the

State and county Taxes

in said county for the year 1907, he will sit for the September Sitting in the several Election Districts between the hours of 10 A. M. and 3 P. M., on

MONDAY, September 23,
Rock Hall at the Chesapeake House.
Millington at Bailey's Hotel.

WEDNESDAY, September 25,
Kennedyville, at Shafer & Redmile's Store.
Betterton, at Betterton House.

THURSDAY, September 26,
Pomona, at Brown's Store.
Piney Neck, at Ashley's Store.

At other days can be found at the office of the Treasurer in the Court House.

WM. E. KEYSER, Treasurer.

L. W. WICKES, attorney.

Order Nisi.

Mary E. Perkins vs. Wm. H. Emerson and wife.

In the Circuit Court for Kent County in Equity. No. 1612.

ORDERED this 7th day of September, 1907, by the Circuit Court for Kent County, in equity, that the sale of the mortgaged real estate, mentioned in the proceedings made and reported by Lewin W. Wickes, attorney named in mortgage, under the power contained in a mortgage from Wm. H. Emerson and wife to Mary E. Perkins, dated the 3rd day of August, 1903, be ratified and confirmed, unless cause to the contrary thereof be shown on or before the 15th day of November next; provided, a copy of this order be inserted in some newspaper printed and published in Kent county, once in each of four successive weeks before the 15th day of October, next. The report states the amount of sales to be $2,500.00.

JAMES T. DIXON, Clerk.
True Copy—Test:
s41-4t JAMES T DIXON, Clerk.

NOTICE TO CREDITORS.

NOTICE IS HEREBY GIVEN that the subscriber has obtained from the Orphan's Court for Kent county letters testamentary on the estate in Kent county, Md., of

ANNIE M. PENNINGTON,

late of Kent county, Maryland, deceased.

All persons having claims against said deceased are hereby warned to exhibit the same, with the proper vouchers thereof, to the undersigned on or before the 7th day of February, 1908, otherwise they may be excluded by law from all benefits of said estate. All indebted to said estate are requested to make immediate payment to the subscriber.

Given under my hand this 3rd day of September, 1907.

J. THOS. PENNINGTON, Executor.
s7-4t

FOUND.

On the streets of Chestertown a LADY'S ETON JACKET. Call at NEWS office.
s7-tf

WHEAT WANTED.

We are prepared to buy all GRAIN in reach of Lankford Bay landings at highest market prices. Respectfully

FLETCHER & HADAWAY,
j13-tf R. F. D. No. 4, Chestertown, Md.

PUBLIC SALE
—OF LARGE—
Young Missouri Mules.

THE UNDERSIGNED will offer at public sale, on

SATURDAY, September 14, 1907

at 1 o'clock P. M., at Whitely's stables in Chestertown, Kent county, Md.,

30 HEAD OF Fine Large Missouri Mules

coming three years old. Some of these are broke mules and all are ready to go to work. These mules will be sold without reserve to the highest bidder. The sale will take place rain or shine and will be under cover if the weather is stormy.

TERMS OF SALE ARE—A bankable note with approved security for 12 months with interest added. No property to be removed until terms are fully complied with. A discount of 2 per cent. will be allowed on all cash payments.

J. B. RICHARDSON & CO.
J. D. URIE, Attorney.
C. H. HURLOCK, Auctioneer. s7-ts

Sale of Personalty

THE undersigned will sell in Quaker Neck, where she now resides, on

Monday, September 23rd, 1907,

the following Personalty:

5 HEAD OF HORSES

Bay mare, Nell, 4 years old; black mare, Dexter, 7 years old; bay horse colt, 2 years old; bay mare, Kate, 2 years old; bay horse 13 years old,

4 COWS, 3 HEIFERS

All to be fresh this fall. Among them good milkers.

18 SHOATS, 5 BROOD SOWS, 2 BOARS

Farm Implements

Drill in order, reaper, wagon and harness, dearborn, york carriage and harness, plows, 2 new cultivators, plow harness, hinge harrow.

HOUSEHOLD AND KITCHEN FURNITURE.

TERMS—All sums under $20, cash; over that amount 12 months credit with note payable at the Kent County Savings Bank. No property to be removed until terms are complied with.

s14ts M. E CANNON.
John H. Greenwood, Auctioneer. s14-ts

YOUNG MEN'S SUITS

Latest and best New York styles and makes. Suits in sizes 15 to 19 years, $5 to $18; in sizes 33 to 38 chest, $8 to $30. Latest style Black Thibets, Worsteds, Mixed Whrsteds and Fancy Cheviots. Full line of Alfred Benjamin & Co's New York Clothes for young men Stetson's Soft and Stiff Hats, new Fall styles. New Shirts, Neckwear, Underwear and all Furnishings for men. Royden and Walkover Shoes.

Biggest Because Best **MULLIN'S** Clothing Hats Wilmington Shoes

A MAN AMONG THE OYSTERS.

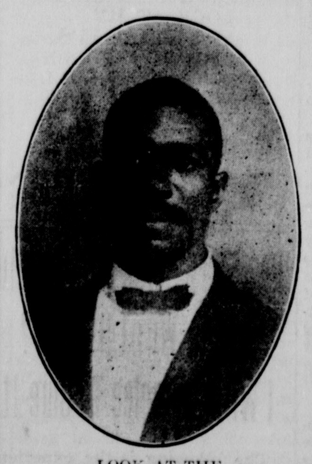

—LOOK AT THE—
RISING SUN

as she peeps over Chestertown. Open your church, your halls and your homes and let her illuminate with FRESH OYSTERS and CRABS and ICE CREAM. Come in and sit down, make yourself at home, read the daily news, eat your oysters in every style and take some home. And tell the people to come to THE RISING SUN RESTAURANT and do likewise. A word to the church for which my heart is open: If you are going to have a Supper or festival I will sell you at a reduction. Just drop me a card or phone Rising Sun Restaurant.

A. ROBINSON,
s14-tf Phone No. 132, Chestertown, Md.

FOLEY'S HONEY AND TAR
for children; safe, sure. No opiates

Sale of Personalty

THE undersigned intending to move to a smaller farm will sell to the highest bidder on the farm where he now resides near Kennedyville on

FRIDAY, September 20th, 1907,

beginning at 10.30 A. M., the following Personal Property:

7 Horses and Colts

some good drivers and workers.

10 Head of Cattle

including milch cow and heifers.

15 Head of Shotes

FARMING IMPLEMENTS

2 wagons, 1 champion binder and 1 champion mower, 1 Randall harrow, 1 spring-tooth harrow, 1 sulky cultivator, 2 hand cultivators; 2 3-horse plows, 1 hay tether, 1 hog scalder, 1 feed grinder 1 set double carriage harness, 4 sets plow harness, 4 collars, lot of double trees, single trees, shovels, forks, hedge knives, bush axes. Lot of old junk.

TERMS—$10 and under cash, over that amount credit of 12 months on note with approved security.

C. H. KENNEDY.
L. W. WICKES, Attorney.
C. H. HURLOCK, Auctioneer. a31-ts

PUBLIC SALE
—OF—
PERSONALTY.

BY VIRTUE OF AN ORDER from the Orphan's Court for Kent county, Md., the undersigned will sell at public sale on the "Williamson Ringgold Farm," in Piney Neck, on

Thursday, September 26th, 1907,

beginning at 10 A. M., all the personal property of the late Thomas A. Hudson, consisting of the following:

5 HEAD GOOD HORSES

One black mare Clara, 1 bay horse Lankford, 1 bay horse Dave, 1 bay mare Fisher, 1 black horse Prince.

ONE MULE

4 COWS AND 1 BULL

10 SHOATS, 1 BOAR, 2 SOWS

FARMING IMPLEMENTS

1 wagon, 6 plows, corn cutter, 2 cultivators, 1 harrow, 1 a a harrow, 2 dearborns, hay rake, iron harrow, plow, horse cart and cart harness, wagon and wagon harness, Bissell plow, 3-horse plow, Hyland horse power and sheller, grain fan, seed sower, 2 corn planters, carriage, grindstone, 2 drills, 2 Randall harrows, sulky cultivator, mower, binder, double and single trees, peach ladders, 6 sets plow gears, dearborn harness, 2 bramble scythes, hoes, shovels, saw axes, bridles, collars, forks, etc., 1 dayton, carriage and harness, 1 set double harness, saddle, 2 tons of coal, 1 cider mill, sleigh, carriage harness, etc.

TERMS—All sums of $10 and under, cash; over that amount a credit of twelve months will be allowed on note with approved security.

HOPE H. BARROLL,
Administrator c. t. a.
C. H. HURLOCK, Auctioneer. s7-ts

I will offer all my HOUSEHOLD AND KITCHEN FURNITURE at the said sale consisting of chairs, beds, stoves, cooking utensils, etc.

MRS. VIRGINIA E. HUDSON.

LARGE PUBLIC SALE

THE undersigned, intending to discontinue farming, will sell without reserve, on the "Johnson Farm," two miles south of St. Augustine, Maryland, on

Thursday, September 19th, 1907,

AT TEN O'CLOCK A. M., HIS ENTIRE STOCK AND FARMING IMPLEMENTS, TO-WIT:

18 Horses, Mules, Colts

No. 1—George, dun horse, 16 years old; No. 2—Tucker, black horse, 12 years old; No. 3—Dick bay horse, 12 years old; No. 4—Billy, bay horse, 5 years old; No. 5—Flirt, bay mare; 9 years old, bred to Ernest's Percheon horse; No. 6—Mac, bay horse, 8 years old; No. 7—Sunday, bay mare; 7 years old, bred to Ernest's Percheon horse; No. 8—Nora, bay mare, 10 years old, bred to Ernest's Percheon horse; No. 9—Hackett, bay horse, 4 years old; No. 10—Daisy, gray mare, 11 years old, bred to Ernest's Percheon horse; No. 11—Bess, bay mare, 5 years old, fearless of anything, safe for lady to drive, bred to Ernest's Percheon; No. 12—Lillie, bay mare, 6 years, colt by her side; No. 13—Fannie, black mare, 2 years old; Two pairs of unbroken mules, 2 years old.

All the above horses are first-class work horses and some are good drivers. Persons desiring mules should attend this sale, as these are two fine pairs of mules.

31 Head of Fine Cattle

17 superior milch cows, Paul DeKol 2nd strain; 9 two year old fine steers, 3 heifers, 1 bull and 1 yearling steer

Farm Implements

consisting of 3 farm wagons, in good order, one nearly new; 1 hay rigging, 1 McCormick 7-foot cight hand binder, 1 Deering mower, 3 Ohio Wheel cultivators, 4 hand cultivators, 1 hay rake, 1 Hyland roller, 1 11-hoe empire drill, in good order; 2 spring tooth harrow, one of them new; 2 60-tooth drag harrows, 1 50-tooth drag harrow, 4 No. 40 Oliver Plows, 1 No. 19 Oliver plow, 1 No. 55 Syracuse plow, 1 one-horse plow, 1 clover seed sower, 1 20-foot two inch Georgia pine hog trough, 1 wheel slop cart, 1 grindstone, 1 grain fan, milk cans, 1 set 8-inch double block and rope, 1 hay fork, rope and pulley, 1 DeLaval hand separator, cost $250, in complete order; meat hogsheads and barrels, chicken coops, wagon harness, plow gears, collars and bridles, 1, 2, 3 and 4-horse treess, 1 good three-spring dearborn, 1 dearborn pole, 1 U. S. corn planter, 100 rods of wire, farm bell, brier scythes, forks, shovels, hoes and many other articles not herein mentioned.

TERMS OF SALE—All sums of $15 and under, cash; on all sums over that amount a credit of 12 months will be given by purchaser giving a bankable note with approved endorser, interest added. No property to be removed until terms of sale are complied with.

J. AUG. MONEY.
EUGENE RACINE, Auctioneer.
CHARLES H. SALMON, Outside Clerks. s7-ts.

FOR SALE.

16-foot RACINE GASOLINE LAUNCH in good order.

Apply to
a31-3t DR. CHARLES R. TWILLEY.

Notice of Appointment
—OF—
Judges and Clerks of Election
FOR KENT COUNTY

In pursuance of the provisions of the existing Election Laws of this State, the Supervisors of Elections for Kent county hereby give notice that they have appointed as Judges and Clerks of Election the following named persons respectively, residing in the several Election Districts or Precincts for which said appointment is made.

JUDGES OF ELECTION.

FIRST DISTRICT—FIRST PRECINCT.
W. J. Rolph, Democrat. F. C. Numbers, Republican.

FIRST DISTRICT—SECOND PRECINCT.
Wm. T. Hicks, Democrat. Earle Davis, Republican.

SECOND DISTRICT—FIRST PRECINCT.
Wm. T. Hague, Democrat. Harry J. Hill, Republican.

SECOND DISTRICT—SECOND PRECINCT.
E. C. Bowers, Democrat. John W. Atwell, Republican.

THIRD DISTRICT.
Frank Meeks, Democrat. Harry Willis, Republican.

FOURTH DISTRICT—FIRST PRECINCT.
A. M. Culp, Democrat. Wm. S. Carroll, Republican.

FOURTH DISTRICT—SECOND PRECINCT.
D. Arthur Bacchus, Democrat. Wilbur Eliason, Jr., Republican.

FIFTH DISTRICT—FIRST PRECINCT.
C. Damon Rollison, Democrat. Frank F Davis, Republican.

FIFTH DISTRICT—SECOND PRECINCT.
Samuel Burgess, Democrat. Melville P. Apsley, Republican.

SIXTH DISTRICT.
Carroll Loller, Democrat. A. M. Kendall, Republican.

SEVENTH DISTRICT.
J. Romie Byron, Democrat. W. S. Trew, Republican.

CLERKS OF ELECTION.

FIRST DISTRICT—FIRST PRECINCT.
Jas. A. Donohoe, Democrat. Jas. D. Moore, Republican.

FIRST DISTRICT—SECOND PRECINCT.
E. C. Walters, Democrat. Irving L. Dempsey, Republican.

SECOND DISTRICT—FIRST PRECINCT.
E. L. Redmile, Demociat. Wm. A. Smith, Republican.

SECOND DISTRICT—SECOND PRECINCT.
Jos. S. Clark, Democrat. Leonard Pennington, Republican.

THIRD DISTRICT.
L. M. Carter, Democrat. R. F. Rouse, Republican.

FOURTH DISTRICT—FIRST PRECINCT.
J. Hydie Thompson, Democrat. Chas. S. Smith, Republican.

FOURTH DISTRICT—SECOND PRECINCT.
Ollie Estes, Democrat. W. A. Burke, Republican.

FIFTH DISTRICT—FIRST PRECINCT.
Jeff. D. Ayres, Democrat. Wm. W. Camp, Republican.

FIFTH DISTRICT—SECOND PRECINCT.
Sterling Crouch, Democrat. Samuel Kilbourn, Republican.

SIXTH DISTRICT.
Mahlon P. Lee, Democrat. C. W. Reinhart Republican.

SEVENTH DISTRICT.
Adam Startt, Democrat, Richard C. Leaverton, Republican.

The above are hereby notified to appear before the Supervisors of Election on Tuesday, Sept. 17th, at 2 p. m. to be qualified according to law. By order of

GEORGE H. CANNAN, Prest.,
JOHN W. CARTER,
JAMES T. DECORSE,
Supervisors of Election for Kent Co.

EDW. ROBINSON, Clerk. sep.14-tf.

Buying good jewelry

Is a sensible, a safe, a wise investment — purchasing the cheap kind is a waste. Putting a reasonable amount into a really good ring, for instance, is as wise as spending it for new clothing.

The ring assists to produce that general appearance of well-to-doness which it will pay any man or woman to cultivate.

And so with other jewelry.

Well, here is a store that has absolutely nothing whatever to do with questionable goods. Here is a store that believes in fair price for a dependable article.

Here is a store that gives you a square deal every day in the years

You are invited.

Headquarters for Souvenir Post Cards and other Novelties. Kodaks and Films.

J. H. SIDES, JEWELER,

WILLIAM W. BECK, Attorney.

Order Nisi.

In the Orphan's Court of Kent County, Maryland. No. 1626.

M. Blanche Constable
vs.
David N. Middleton and wife.

ORDERED, this 10th day of September, 1907, by the Circuit Court for Kent County in Equity, that the sale of the mortgaged real estate made and reported by William W. Beck, attorney and trustee, under power in a mortgage from David N. Middleton and wife to M. Blanche Constable, dated the 29th day of September, 1905 and recorded in liber J. T. D., No. 14, folio 141, etc., a land record book, be ratified and confirmed unless cause to the contrary thereof be shown on or before the 15th day of November next; provided, a copy of this Order be inserted in some newspaper printed and published in Kent county, once in each of four successive weeks before the 15th day of October next.

The report states the amount of sales to be $330.00.

JAMES T. DIXON, Clerk.
True Copy—Test:
s14-4t JAMES T. DIXON, Clerk.

Closing-Out Sale at Fairlee, Md.

Big sale on summer goods, small lots and odds and ends.

We don't believe in carrying goods over for next summer and have marked them down so low they are bargains. We are going to sell. Come early.

Summer Clothing, Shirts, Hats, Men's Underwear, Ladies Wear and Furniture.

Clothing Down in Price

Last chance, only a few Suits.

$12 Suits	$8.00
$9.00 Suits	$6.50
$6.00 Suits	$4.00
$5.00 Suits	$3.50

Mattings, Furniture, &c

Buy your Mattings and Carpets now for fall. Can save you money.

BED ROOM SUITS—We have six Bed Room Suites we will sell at very low price. Need room.

200 yards 25 and 30c Floor Oil Cloth, one yard wide, three and four yards in piece. Price 18c yard.

Carpets from 25c to 75c yard.

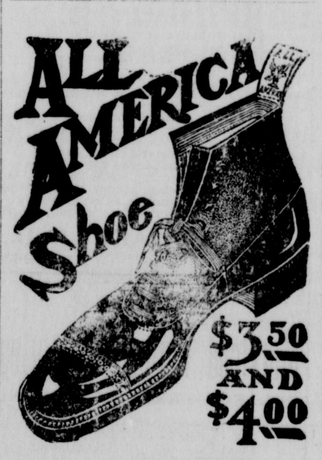

We carry a full line of these high grade shoes.

WANTED

Young Fresh Cows; One Young Mare; New patrons for Fairlee Creamery.

Skirts and Shirt Waists

$1.00 Dress Skirts, wash goods	65c
$1.25 Dress Skirts, wash goods	85c
$2.00 Dress Skirts, wash goods	1.25
$2.50 Dress Skirts, wash goods	1.75
60c Shirt Waist	39c
$1.25 Night Dress	98c
75c Night Dress	50c
60 and 75c White Underskirts	49c
60c Colored Underskirts	39c
$1.25 Black Satteen Skirt	99c
8-4 Sheeting Muslin, Mohawk	29c
9-4 Sheeting Muslin, Mohawk	32½c
Pillow Cases, each	12½c
150 yds. 9c Dress Gingham	6¾c
500 yds. 6, 7, 8c Lawn	4¾c

Shirts and Underwear

Men's Soft Shirts, madras, 50 and 75c, only 39c

Men's Underwear, 25c Shirts and Pants, for only 19c

Full Line of Groceries

Sugar, pound	5c
Coffee	12½c
Chipped Beef	7c
5c Corn Starch	3½c
Sea Gull Yeast Powder	3½c
Arm and Hammer Soda	3½c
Laundry Starch	3½c
2 Bars Soap	3½c
Jar Rubbers, dozen	3½c
Brown & Morris flour, 10 lb. sack	19c
Jar Tops, dozen	19c

Spices of All Kinds. Cucumber Pickles

Canopy and Fly Nets

$4.50 Canopy with fringe for	$3.25
$1.25 Wagon Umbrella for	98c
$1.25 Heavy Leather Nets	98c

Now for School Supplies

Slates, Pencils, Composition Books, Rulers, Sponges, &c.

FOR SALE

One Second-Hand Carriage; Second-Hand Creamery Churn, 300 gallons; one Butter Worker and Print,

KILBOURN & WARREN
Fairlee, - Maryland

SPECIAL BARGAINS
AT
Clements AND Co
CRUMPTON, MARYLAND.

FOR NEXT WEEK

Mason's Pint Jars	39c
Mason's Quart Jars	43c
Mason's Half-Gallon Jars	58c

COME AND SEE US.

We will sell our 25c White Goods at	15c
We will sell our 20c White Goods at	12c
We will sell our 15c White Goods at	10c

WHY NOT BUY NOW.

Fruits and Vegetables at low price. Cantaloupes, Watermellons and Tomatoes.

Will give 12c for 5 Cans Good Country Lard at once.

EGG DAY—Every Wednesday until January 1, 1908.

We will give you money at CLEMENTS & CO.