msa_sc2901_scm1627-0293 ©Maryland State Archives

IF YOU WANT A

GAS ENGINE

MARINE OR STATIONARY

LET US SHOW YOU WHY YOU SHOULD USE

THE FAIRBANKS

INSTALLING A SPECIALTY

WILBUR ELIASON, JR., CHESTERTOWN, MD.

WILLIAM W. BECK, Attorney.

Order Nisi.

In the Orphan's Court of Kent County, Maryland. No. 1626.

M. Blanche Constable
vs.
David N. Middleton and wife.

ORDERED, this 10th day of September, 1907, by the Circuit Court for Kent County in Equity, that the sale of the mortgaged real estate made and reported by William W. Beck, attorney and trustee, under power in a mortgage from David N. Middleton and wife to M. Blanche Constable, dated the 29th day of September, 1905 and recorded in liber J. T. D., No. 14, folio 141, etc., a land record book, be ratified and confirmed unless cause to the contrary thereof be shown on or before the 15th day of November next; provided, a copy of this Order be inserted in some newspaper printed and published in Kent county, once in each of four successive weeks before the 15th day of October next.

The report states the amount of sales to be $830.00.

JAMES T. DIXON, Clerk.

True Copy—Test:
JAMES T. DIXON, Clerk.
s14-4t

SCOTT BECK, W. W. BECK, Attorneys.

Order Nisi.

A. W. Emory, et. al.,
vs.
Hester Pipes, et. al.

In the Circuit Court for Kent County In Equity.

ORDERED, this 26th day of August, 1907, by the Circuit Court for Kent county in Equity, that the sale of the real estate mentioned in these proceedings made and reported by S. Scott Beck and William W. Beck, trustees, under a decree of this Court, be ratified and confirmed, unless cause to the contrary thereof be shown on or before the 1st day of November next;—provided a copy of this Order be inserted in some newspaper printed and published in Kent county, once in each of four successive weeks before the 30th day of September next.

The Report states the amount of sales to be $815.00.

JAMES T. DIXON, Clerk.

True Copy—Test:
JAMES T. DIXON, Clerk.
s31-4t

L. W. WICKES, attorney.

Order Nisi.

Mary E. Perkins vs. Wm. H. Emerson and wife.

In the Circuit Court for Kent County in Equity. No. 1612.

ORDERED this 7th day of September, 1907, by the Circuit Court for Kent County, in equity, that the sale of the mortgaged real estate, mentioned in the proceedings made and reported by Lewin W. Wickes, attorney named in mortgage, under the power contained in a mortgage from Wm. H. Emerson and wife to Mary E. Perkins, dated the 3rd day of August, 1903, be ratified and confirmed, unless cause to the contrary thereof be shown on or before the 15th day of November next; provided, a copy of this order be inserted in some newspaper printed and published in Kent county, once in each of four successive weeks before the 15th day of October, next. The report states the amount of sales to be $2,500.00.

JAMES T. DIXON, Clerk.

True Copy—Test:
JAMES T DIXON, Clerk.
s14-4t

JAP-A-LAC

A VARNISH

AND STAIN COMBINED

Now is the time to dress up your porch furniture in summer clothes. A can of OX-BLOOD RED or MALACHITE GREEN JAP-A-LAC will work wonders. A quart will probably be sufficient.

JAP-A-LAC also comes in 14 other colors, and there are a hundred uses for each color.

Oak, Dark Oak, Walnut, Mahogany, Cherry, Malachite Green, Ox-Blood Red, Brilliant Black, Dead Black, Natural, Gloss White, Flat white, Ground, Blue, Gold and Aluminum.

All sizes from 15c to $2.50. At our Paint Department.

JOHN BARTLEY,
Chestertown, Md.

There is a reason

for saving your money in the KENT BUILDING AND LOAN COMPANY.

We pay the highest rate of interest of any financial institution in Kent county.

KENT BUILDING & LOAN CO.

CHESTERTOWN, MD.

WHAT A NEW JERSEY EDITOR SAYS

M. T. Lynch, Editor of the Phillipsburg, N. J Daily Post, writes: "I have used many kinds o medicines for coughs and colds in my family but never anything so good as Foley's Honey and Tar. I cannot say too much in praise of it." For sale by all druggists.

NOTICE TO CREDITORS.

NOTICE IS HEREBY GIVEN that the subscriber has obtained from the Orphan's Court for Kent county letters testamentary on the estate in Kent county, Md., of

ANNIE M. PENNINGTON,

late of Kent county, Maryland, deceased.

All persons having claims against said deceased are hereby warned to exhibit the same, with the proper vouchers thereof, to the undersigned on or before the 7th day of February, 1908, otherwise they may be excluded by law from all benefits of said estate. All indebted to said estate are requested to make immediate payment to the subscriber.

Given under my hand this 3rd day of September, 1907.

J. THOS. PENNINGTON,
Executor.
s7-4t

SCHOOL SUPPLIES.

Tables,
Composition Books,
Pens,
Pencils,
and Erasers.

Everything necessary for school

THE STAM DRUG CO.

Washington College

CHESTERTOWN, MD.

One Hundred and Twenty-Sixth Session Begins September 18th, 1907.

The College offers Four Courses of Study—CLASSICAL, LATIN-SCIENTIFIC, SCIENTIFIC—each leading to the degree of Bachelor of Arts; and NORMAL, leading to the Normal Diploma, which entitles the holder to teach in any county of the State without examination.

Sub-Freshman and Sub-Normal classes are maintained for the benefit of those who desire a thorough preparation.

In the Collegiate Department the elective system enables each student to select the studies suited to his particular needs.

Students are provided with good board and comfortable, well-furnished quarters. The buildings are equipped with every modern convenience—steam heat, electric lights, baths.

Here students may pursue their studies in a highly moral community, amid beautiful and healthful surroundings, under careful supervision of health and habits, at very low rates.

For catalogue and other information, address

JAS. W. CAIN, LL. D.,
jy-13 PRESIDENT

—THE—

Maryland Agricultural College

COLLEGE PARK, - MARYLAND.

MARYLAND'S SCHOOL OF TECHNOLOGY. SIX COURSES OF INSTRUCTION LEADING TO PROFESSIONAL DEGREE OF "B. S."

Agricultural, Civil Engineering, Mechanical, Horticultural, Scientific, Chemical.

Train for a life's work. Positions assured to those who have worked with a will.

Each department supplied with the most modern and approved apparatus. Practical work emphasized in all departments. Graduates qualified to enter at once upon life's work.

Boarding department supplied with all modern improvements,—Bath rooms, Steam heat and Electricity.

New buildings with modern improvements, location unsurpassed for health. Tuition, Books, Heat, Light, Laundry, Board, Medical Attention, Annual Deposit, Chemical and Athletic Fees all included in an annual charge of $2.00 payable quarterly in advance.

Daily visit by physician in charge. Sanitarium for isolation of any patient with contageous disease.

Catalogue giving full particulars sent on application. Attention is called to short course of ten weeks in Agriculture.

Write for particulars.

Term commences September 19th, 1907.

Easly application necessary for admittance.

R. W. SYLVESTER, PRESIDENT,
j27-8wks College Park, Maryland.

T.D.FRANCE

(Successor to J. T. Twilley.)

Dealer in Goal, Wood, Lime, Cement and Hay

We have newly stocked our yard and guarantee to please the public both in quality price and delivery and ask a trial. COAL AND WOOD UNDER COVER, which together with LIME, HAY, &c., will be delivered in any quantity on rail or water.

THOMAS D. FRANCE.
May-10. Cannon St. Chestertown, Md

Highest Market Price Paid for Your

GRAIN!

Rail or Water Shipments.

Get my bid before you sell.

W. FRANK JARRELL,

Grain, Fertilizers, General Fire Insurance.
L. D. Phone 156. CHESTERTOWN, MD.

After the Storm.

By... LULU JOHNSON.

Copyrighted, 1907, by C. H. Sutcliffe.

Brooks raised the shade and looked out, saying things softly to himself. A sodden landscape merged into leaden skies, and a fine, driving rain veiled but slightly the misery of the scene.

Across the road a score of ducks waddled contentedly through the muddy field to a puddle that had formed in a corner of the lot, but half a dozen bedraggled hens squawked dolefully as they picked up the angleworms driven to the surface by the continued rain and rushed back to shelter. The cows in the side pasture huddled under the dripping trees, and the dog trotted across the road with his tail dragging almost in the mud as he made for the protection of the barn after being driven from the inviting kitchen door.

Brooks had come to Centerville for a purpose—a purpose that was not best served by confinement in a country boarding house for seven days and nights. Once or twice there had come a break in the steady rain, but in an hour or so it only came down the harder, as though to make up for the time it had lost.

He had wanted to take Bess over to the Big rock, where they had first met the summer before, and there make the avowal of love that had hung trembling upon his lips ever since. He had been able to take a whole month the year before—four golden weeks filled with sunshine and love.

Then Bess had gone to Europe as companion to a rich relative, and just as she returned Curtis Brooks had been called to South America on a matter of great importance. They had corresponded with such regularity as their uncertainty of movement permitted, but there had been no opportunity for a proposal, and now their waking time was divided between the parlor and the dining room of the old farmhouse.

Seven days of rain had got on Brooks' nerves. With his whole energy bent upon taking back to town Bess' promise, the dreary round of parlor life irritated him.

IN A MOMENT HE WAS ON HIS KNEES BESIDE HER.

Dickie Langdon, who had been the life of the stormbound party, had rechristened Willow farm the Ark, with an allusion to the animals that went two by two. The landlord was Noah, the colored servants Ham and his wife, and, with a sudden switch to "Pinafore," Langdon has insisted that Brooks was Dick Deadeye because of his disposition, and Brooks had not belied his nickname. It was not easy even for a patient man to sit quietly and see the hoped for opportunity pass, and Curtis Brooks was not a patient man.

All through those last weeks in Columbia he could shut his eyes and see the Big rock with Bess and himself standing beside it just as they had done the summer before. Now that he was here he could not even see it from the windows because of the curtain of mist and rain. Tomorrow he would have to return to town, and then there was another long trip to Caregena.

The frown was still on Brooks' face when he went down to breakfast. Langdon's jollity irritated him, and when they went back to the parlor after the meal he was gloomy and dispirited. Even Bess could not win him out of himself, and finally he went to his room to write some letters, he announced.

Writing consisted in sitting before a table with pen and ink and paper near at hand and staring at the drenched landscape before him. Even the ducks had sought cover, for now the rain was coming down in sheets. He could scarcely see across the yard, and, with a groan at the lost vacation, he let his head sink forward upon his arm.

A light knock at the door had to be twice repeated before he heard it. Bess stood in the hall, smiling as though there was no such thing as rain.

"Don't you want to go up and have a look at the Big rock this afternoon?" she asked. "I think it's going to stop raining at last. Anyway, I can wrap up well. It would be a shame not to see the old place before you go back."

"Bess, you're an angel," was all he could say. She laughed at the remark.

"It would be more seasonable to call me a duck," she reminded. "I'll be ready at 4 o'clock."

She darted away, and Brooks, with a new hope in his heart, caught up a pen and wrote the letters that he had been trying to compose all the week.

Bess was prompt, and at 4 o'clock they met on the piazza. The rain had gone back to a light drizzle, but Langdon affected to take a last farewell of them and promised to try and recover their bodies after the flood.

Bess gave him a saucy reply, and they started down the road. It was a hard climb up the steep side of the mountain at the foot of which Centerville nestled, but after the stuffy atmosphere of the house the wet earth filled the clean air with a fragrance peculiarly its own.

Bess drank deep drafts down into her lungs. "I'm glad that we came," she declared. "It isn't so very wet, and I did want to have you see Big rock again."

"I was afraid that it would be washed away before we could get up here," he said, with a smile. "This has been a nightmare week, Bess. What can you think of the way I've been acting?"

"I don't blame you," she said softly. "It must be horrid to have your only week spoiled. But there is Big rock," she added as they came in view of a huge bowlder, relic of some glacial period.

In clear weather they could see far down the valley from the ledge on which the rock stood. Even now they were given a glimpse of green fields and the darker tint of the wooded sections, though the silver thread of the river had become a leaden reflection of the cloudy skies.

Brooks leaned against the rock, while Bess seated herself upon a smaller stone. For a moment neither spoke; then Brooks turned to her.

"It was my one wish to come up here," he said. "Do you remember last summer meeting me here?"

"As though it were yesterday," she answered. "I had been day dreaming in the shade of the rock, and you came crashing through the bushes. I was a little frightened, I remember."

"I wanted to come back here," he said reflectively. "I had a foolish notion that I should be more fortunate if I spoke in the shadow of the Big rock. I wanted to ask you to marry me, Bess, but I don't suppose you would dare marry a chap who had shown such a temper as I have in the past few days."

"Why don't you ask and find out?" she suggested demurely.

In a moment he was upon his knees beside her. He had given up all hope as the long wet days wore upon his patience. He had not supposed that she would trust her future to him. Now that she had spoken he poured out his love in a torrent of speech, oblivious to all else. For a quarter of an hour he gave heed to nothing save the sweet face before him, looked at nothing save the tender eyes, now so full of love. Then she gently disengaged herself and pointed across the valley.

Far in the west the sun was showing through a rift in the clouds, lighting with prismatic splendor the arch of a rainbow. "Life is like that, dear," she said gently. "There must be some stormy days that we may better appreciate the sun."

"And you are not afraid—even of my temper?"

"Of course not, you foolish boy."

"Bess," he said impetuously, "I'm going to try and have very few storms. I know how hideously unpleasant they are. All this week I've been growing more and more certain that you would never have me, and all the time you were looking for the rainbow."

"Love is the pot of gold that is buried at the foot of that sort of a rainbow," she said, with a smile.

"And, unlike the others, we have found the gold," he exulted.

The Land of Old Age.

"There is a certain exquisite flattery in our grandchildren's company. Betty loves everything I do. I seem to her witty, accomplished and gifted. More than this, she treats me as an equal," says "An Elderly Woman" in Harper's Bazar. "She is ignorant of draughts; she is not afraid all the time that I am going to tire myself out. In a word, she doesn't know that when she comes to see me she comes into the Land of Old Age. She doesn't know that it's because I am old that I have all the time there is, while her mother has to make time for her. For all Betty does for me I try to repay her by indulgences of all sorts—sometimes by forbidden indulgences. For these I get mildly scolded, but I keep right on. I have yet to hear of a boy who grew up a bad man because of the little indulgences his grandfather showered on him, nor of one who grew up a dyspeptic because of the surreptitious cookies his grandmother gave him. I am sure I am no worse a woman because my grandmother begged me off from some well merited punishments. So I spoil my grandchildren as much as I can, which is as much as I am let."

Bathing.

Cleanliness is next to godliness, and it is likewise essential to health. There is no apology for filth, and filth breeds disease. Germs do not like cleanliness, and they almost exert themselves to avoid it, so to keep clean is essential. Every child should receive either a sponge or a tub bath each day. The skin contains small glands, which should constantly carry off the poisons which collect within us. When the skin is dirty these glands do not act and these poisons are retained and give rise to ill health. Bathing keeps their ducts open, stimulates their action and thus aids in the process of elimination, thereby improving the nutrition. It is evident, therefore, that the idea that frequent bathing in the winter months is dangerous is wrong.—National Congress of Mothers' Magazine.

Grace—And did you ever propose to a girl in a canoe?

Fred—Yes, and I'll never do it again. The girl jumped at my proposal and upset the boat.

CASTORIA.
Bears the Signature of Chas. H. Fletcher. The Kind You Have Always Bought

It takes a lot of ingenuity to make an excuse where there is none.

A CAREFUL study of mankind reveals the confidence man in most of us.

CASTORIA.
Bears the Signature of Chas. H. Fletcher. The Kind You Have Always Bought

DO YOU GET UP WITH A LAME BACK?

Kidney Trouble Makes You Miserable.

Almost everybody who reads the newspapers is sure to know of the wonderful cures made by Dr. Kilmer's Swamp-Root, the great kidney, liver and bladder remedy.

It is the great medical triumph of the nineteenth century; discovered after years of scientific research by Dr. Kilmer, the eminent kidney and bladder specialist, and is wonderfully successful in promptly curing lame back, kidney, bladder, uric acid troubles and Bright's Disease, which is the worst form of kidney trouble.

Dr. Kilmer's **Swamp-Root** is not recommended for everything but if you have kidney, liver or bladder trouble it will be found just the remedy you need. It has been tested in so many ways, in hospital work, in private practice, among the helpless too poor to purchase relief and has proved so successful in every case that a special arrangement has been made by which all readers of this paper who have not already tried it, may have a sample bottle sent free by mail, also a book telling more about Swamp-Root and how to find out if you have kidney or bladder trouble. When writing mention reading this generous offer in this paper and send your address to Dr. Kilmer & Co., Binghamton, N. Y. The regular fifty cent and dollar sizes are sold by all good druggists.

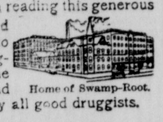

Home of Swamp-Root.

Don't make any mistake, but remember the name, Swamp-Root, Dr. Kilmer's Swamp-Root, and the address, Binghampton, N. Y., on every bottle.

A CURE
For Any Ailment of the HOOF
Ask Us About
O. K. HOOF REMEDY

$100 Guarantee

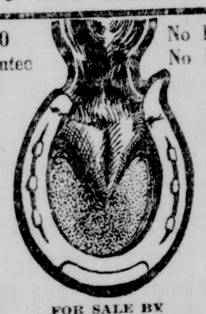

No Hoof No Horse

FOR SALE BY

ELWOOD WHALEY,
CHESTERTOWN, MD.

This O. K. HOOF REMEDY is a sure cure for alsyke poison. It has been used by Messrs. Harry Nichols, James Coleman, William Lee and others. Ask them what it did for their horses. It a grand thing for brittle feet, corns, thrush, wire cuts, scratches, etc. Try a can of it

Do You Want Tender Beef?

You can't expect to get it unless you deal with a butcher who handles nice cattle.

THE UP-TOWN BUTCHER,

CHARLES W. COPPER,

kills only the best cattle, and hence is able to serve you with

Choice Steaks, Roasts

Etc. Just give us a trial, or ask some of our customers. We wil try to treat you so you will want to deal with us aiways.

We also handle SALT MEATS.

CHARLES W. COPPER
The Up-Town Butcher,
Opposite N. C. Crow.

Spring AND Summer

GIVE US A CALL.
LOOK AT MY : .
SAMPLES.
I HAVE A FINE LOT. YOU WILL DO WELL TO STOP IN AND LOOK.

H. KAPLAN,
MERCHANT TAILOR.

Have You A Horse With Fistula? DoYou Want It Cured? I Will Guarantee To Cure It.

The following is the experience of Mr. James T. DeCorse, near Chestertown, whose horse had a Fistula. Mr. DeCorse says his fine driving mare purchased of Mr. Thomas D. France had a bad looking Fistula, he purchased a bottle of Vandegrift's liniment and completely cured the horse.

Kent and Queen Anne's horsemen say it is the finest liniment they ever used.

JOHN S. VANDEGRIFT,
Chestertown, Md.

It's no easy task

to select a vehicle. There is the kind, the style, the make and the many details necessary to appearance, comfort, safety and wear. And there is also the price. For these reasons it is important to investigate early. Our new lines for 1907 are ready, including a fine assortment of the celebrated

Cortland Wagon Company Vehicles

which have a National reputation for style and quality. For the man who wants a stylish, long-wearing, economical vehicle there is nothing quite so suitable and satisfying as a Cortland Wagon Company job.

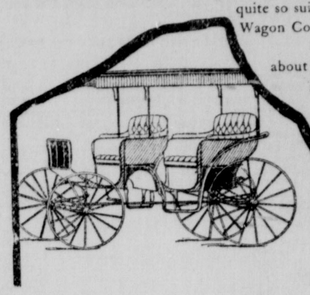

Besides them our stock includes about everything you could possibly want in a vehicle. There is sure to be something to your liking in style, quality and price. You have buggies, surreys, road wagons and dozens of other styles to choose from. They are all from the best factories; all new, smart and different from the ordinary run; all fully guaranteed. Better have a look at them before spring brings their actual need.

Hague, Hacket & Turner,

STILL POND, MD.

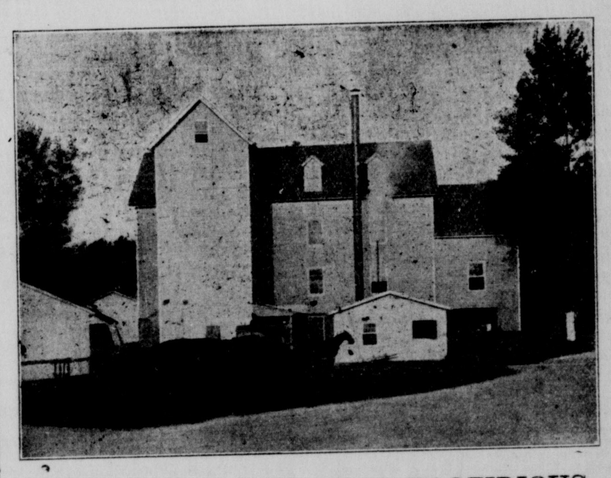

FLOUR FOR THE MOST FASTIDIOUS

The Maryland Seal and Gold Medal

I put these flours directly in competition with the best brands on the market and stake my reputation to back them up. The Maryland Seal sell for 50 cents a barrel less than the regular price and Gold Medal 25 cents less than you can get it elsewhere.

MAIL ORDERS PROMPTLY ATTENDED TO. And remember I pay the freight.

THOMAS H. TOPPING, Chestertown, Md.

BY THIS MARK YOU SHALL KNOW THE STERLING WORTH

OF

DOLLY MADISON SHOES

A SHOE THAT FINDS INSTANT FAVOR BECAUSE OF REAL VALUE. SOLD BY REPRESENTATIVE DEALERS $3.00 $3.50 & $4.00

FRANK A. ROEDER

—With—

LIKES, BERWANGER & CO.,
8, 10 & 12 E. Baltimore St.,
Baltimore, Md.

CLOTHING
TAILORING
FURNISHINGS

Likes, Berwanger & Co. are the Foremost Clothiers of Baltimore.

Fire Insurance Agents.

Shafer, Redmile & Co.

—DEALERS IN—

Farm Implements,

Carriage Repository.

Visit our New Carriage Emporium, where we have placed a fine selection of NO-TOP and TOP BUGGIES, SURREYS POLES, TOPS, FARM WAGONS and DEARBORNS.

OUR CARRIAGE HARNESS cant't be beat.

OUR OWN MAKE OF FARM WAGONS and DEARBORNS.

Carload of American Woven Wire Fencing, also, Barbed and Smooth Wire and Poultry Wire.

BLACKSMITHING AND WHEELWRIGHTING

All Kinds of Repairing attended to promptly.

Fire Insurance Agents.