msa_sc2901_scm1627-0295 ©Maryland State Archives

STATEMENT OF EXPENSES.

(Continued from Second Page.)

do do	79 99
do do	75 16
Wm H Hickey, do	13 96
do do	18 10
Jno D Carter, do	2 61
Harry Pfeifer, leveling and grading on county wharf	2 50
Davis & Satterfield, repairs to scrape	5 95
Wm S Scoone, bridge work	5 31
Chas L Gill, road work	1 31
S T Cranor, do	3 80
H S Barnett, bricks	70 34
do do	15 38
J R Byron, road work	5 56
J C Loud, road work	12 25
do do	15 63
do do	17 54
do do	10 39
do do	43 79
do do	31 77
do do	51 42
do do	66 75
do do	69 13
do do	76 65
Henry Brown, do	8 44
do do	45 22
Wm James DeFord, do	50 43
do do	72 59
do do	43 74
do do	36 64
do do	89 18
Wm E Brown, shells	52 15
Bedford Titter, do	34 31
do do	5 55
Robert G Jones, shells	1 10
do do	30 26
W S & A M Culp, lumber	15 82
do do	21 50
do do	1 30
J Wesley Johnson, repairing bridge	16 01
W F Wink, road work	15 44
T W Ellason, lumber	162 63
do do	161 90
do do	10 16
Thomas L Meeks, road work	9 81
do do	8 55
do do	24 11
R C Leaverton, road work	
Total Roads and Bridges 4th Dist	$4,105 08
Total Roads of Fourth District	$3,006 09
Total Bridges of Fourth District	$1,098 99

Fifth District.

Wm T J Keyser, lumber	30 96
do do	11 65
Jas H Groves, road work	55 44
do do	8 34
do do	21 54
do do	16 39
George Faulkner, do	16 32
do do	5 26
do do	23 60
do do	13 53
do do	11 72
do do	25 48
A L Hudson, lumber	72 56
do do	25 33
George T Urie, road work	13 48
do do	19 07
do do	17 07
do do	12 80
C F Crow, do	17 66
Jno F Greenwood, do	20 90
do do	71 13
do do	27 27
do do	38 70
do do	44 14
do do	46 17
do do	53 62
do do	13 69
do do	34 08
do do	65 62
do do	36 00
do do	16 44
Romie Scoone, road work	22 07
do do	145 97
do do	16 55
do do	23 26
George Dillhofer, road work	22 85
Harry Skirven, road work	31 06
do do	5 77
B Neal Wilson, road work	66 96
Jno F Rice, road work	16 05
do do	31 17
do do	12 68
do do	3 19
do do	24 96
do do	16 60
York Bridge Co., repairs to East Neck Island bridge	374 10
J D Bacchus, pipe	60 70
do do	87 07
do do	44 66
Oscar Faucett, road work	61 50
do do	33 10
do do	23 90
do do	24 30
do do	24 80
do do	44 77
do do	32 66
do do	23 47
Wm Adkinson, road work	24 77
do do	21 44
do do	27 56
do do	30 01
E Nickerson, road work	7 79
do do	25 36
Hynson Beck, road work	33 39
S D Leaverton, road work	6 04
do do	7 45
do do	16 38
do do	20 44
do do	7 12
do do	12 04
do do	10 25
G W Hayes, road work	18 13
do do	8 69
do do	5 90
do do	13 60
do do	49 90
Samuel G Maslin, road work	59 17
do do	27 25
Wm A Bramble, road work	14 97
do do	8 22
Frank D Lamb, road work	11 01
do do	12 78
Walter Francis, road work	12 81
Jno C Ryan, road work	20 31
Thos G Clothier, road work	47 86
do do	13 90
do do	2 65
do do	14 04
do do	16 36
do do	19 44
do do	48 86
Jos. L Mench, road work	15 97
J Alfred Bramble, road work	17 69
do do	9 04
J W Rodney, road work	14 12
do do	30 91
George E Leary & Son lumber bill	82 84
do do	169 03
John Boulter, road work	266 12
Wm H Barnes, road work	59 62
Geo F Causden, road work	9 32
do do	8 70
Md, Del & Va R Co, freight	8 80
Walter H Stokes, road work	7 48
do do	14 83
do do	5 72
A P Foreman, road work	4 55
do do	48 43
do do	10 03
do do	15 05
H W Moore, mason work	9 36
do do	20 80
Sam'l Gears, road work	5 73
do do	17 89
do do	20 71
Lemuel Stevens, road work	7 84
do do	29 27
do do	44 81
Walter B Strong, road work	49 55
do do	46 79
J H Usilton, examiner on road	4 24
P G Wilmer, do	4 24
Vachel Burgess, examiner on road	4 24
G B Taylor, survey on road	8 44
W S & A M Culp, lumber bill	14 59
do do	1 40
Vachal Burgess, road work	69 32
Chas E Davis, supplies	6 55
Jas R Crouch, road work	62 97
Geo E Nowland, road work	24 49
T W Ellason, lumber bill	27 30
do do	8 68
do do	17 37
W H Jones do	7 58
Chas Downey, road work	3 12
Elmer Hague, road work	20 73
do do	31 89
J W Kelley do	43 66
G L Maslin, do	74 45
Wm I Ashley, road work	32 66
Wm H Harrison, road work	26 31
J K Aldridge & Co. hardware	62
Total Roads and Bridges 5th Dist	$4,430 62
Total Roads of Fifth District	$3,833 31
Total Bridges of Fifth District	$597 31

Cash Levies.

Jurors	$2,500 00
Treasurer's Salary	1,500 00
Janitor	150 00
Health Officer and Jail Physician	225 00
Clerk's Salary	900 00
State's Attorney Salary	1,200 00
Chester River Bridge Keeper	125 00
General Bridge Keeper	225 00
Chester River Bridge Repairs	300 00
Betterton Proportion	300 00
Chestertown Proportion	2,000 00
Galena Proportion	600 00
Millington Proportion	600 00
Registration and Election	4,000 00
Schools	25,000 00
Bonds	1,000 00
Interest	1,250 00
Almshouse	1,000 00
Hospitals	1,500 00
General Fund	689 18
Water Kent	95 50
Total	$45,110 68

Recapitulation.

Circuit Court	4,383 30
Magistrates and Constables	1,374 26
Orphans Court	904 85
Court House and Jail	3,374 77
Kent County Commissioners Office	2,855 36
Treasurer's Office	159 03
Health Officer	382 60
Almshouse	2,234 75
Charities	110 16
Hospitals	398 61
Pensions	1123 50
Inquisitions	272 36
Taxes in Error	156 47
Printing	1,907 49
Miscellaneous	447 57
Registration and Election	51 12
Galena	320 54
Millington	284 54
Small Pox Quarantine	1,856 17
Return of Personal Property	1,783 93
Kent and Queen Anne's	539 42
Roads	21,571 35
Bridges	7,601 04
Total	$54,333 23

Summary of Assets—Real and Personal.

Total Real and Personal, $8,457,036 at $1.12	$94,718 80
Banks and Corporations, $258,597 at $1.12	2,896 29
P W & B R Stock, $35,266 at $1.12	394 98
Bonds, special rates, $16,050, at 30c	492 15
Cash	265 22
Available cash balances	676 47
Total	$99,443 91

Summary of Expenses.

Total county expenses by certificate	$54,333 23
Total special cash levies	45,110 68
Total	$99,443 91

A. C. LOUD, President.
C. B. DUDLEY,
HARRY DAVIS,
JOHN E. MORRIS,
WM. WAGNER,

W. E. KEYSER, Treasurer.

I hereby certify, that the aforegoing duplicate of the levy is correctly taken from the books of the county commissioners of Kent county, Md.

CHARLES L. DODD, Clerk.

Typhoid Fever

How to Prevent Its Spread

—ISSUED BY THE—

State Board of Health

OF MARYLAND.

When Typhoid Fever appears in a family the source of the infection must be looked for in drinking water or food taken within the preceding twenty days. The patient may not have been infected at home, but if a second case occurs this second infection will in all probability be traceable in some way to the first patient. In a majority of instances the drinking water has become infected. Your first business therefore is to find out the quality of your drinking water.

You can do this by asking the local health officer for instruction about shipping us samples of your drinking water. In about a week we will be able to report on the drinking water, but in the meantime the members of the family must not use the raw water. The daily supply of drinking water must be boiled.

The infectious material of typhoid fever is produced in but one way. It grows always in the bowels and sometimes in the bladder. It therefore escapes from the sick person in the stools and urine. If we kill the germs in the stools and urine as soon as they are passed there can be no spread of typhoid fever. These discharges should therefore be disinfected as soon as possible. You will need a large quantity of a good disinfecting solution.

RECEIPT FOR A GOOD DISINFECTANT.

To four gallons of water add enough salt to make a strong brine. Put this in a five gallon demijohn or jug and add a quart of crude carbolic acid. Shake it up well and you will have a good disinfectant for stools and urine.

The crude carbolic acid and known as U. S. P. 90 per cent. is very good and a quart will cost about 50 cents. There is a cheaper grade known as a 30 per cent. acid, which is nearly as effective.

About a pint of this solution should be put in the chamber or bed pan before it is used, so that the discharges will begin to be disinfected as soon as they leave the body. There must always be at least as much of the disinfecting solution as there is of the discharges, so that more of the disinfecting solution may need to be added after the discharges are passed. If the stools are thin and watery their disinfection will be accomplished in half an hour or so, but if the stools are thick or formed very much more time will be required. On that account it is best to have a covered jar or bucket into which the bed pan can be emptied, and to empty this jar only once in 24 hours. If the discharges cannot be finally thrown into a sewer, they should be buried in the soil at a convenient spot where there is no chance of their fouling a water supply. The discharges should never be thrown upon the surface or the ground, for you will hardly be successful in killing all the typhoid bacilli, and you must not place them where those not killed by the acid may be blown about in the dust or carried away by flies to infect other people.

In spite of every precaution those who wait on the sick person will get their hands infected and it is therefore necessary to wash the hands every time one does any service about the patient's bed or body. Whoever waits on the patient must not prepare food or drink for other persons in the house, or if it is impossible to mind this rule, one must most carefully and thoroughly cleanse the hands before performing any household duty outside the sick room. Good scrubbing with soap, water and a brush, and then rinsing well in a fresh water will suffice for cleansing the hands.

If any one else in the house falls sick within two weeks after the first patient the probability is that the infection was lodged before the precautions were taken in regard to drinking water and the disposal of discharges. But if the second case occurs more than 21 days after the first case, that will signify that we have made a mistake somewhere in our precautions.

DR. H. G. SIMPERS,
Sec. of Local Board of Health of Kent Co.
s14-tf. Chestertown, Md.

Palmer Gasoline Engines

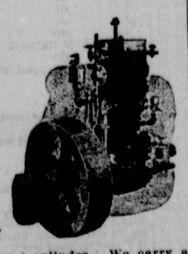

MARINE or STATIONERY

2 or 4 cycle, 1, 2 or 4 cylinder. We carry a large stock at the Bourse, Philadelphia, and Maryland shipments can be made from there. Send for catalogue.

PALMER BROS.,
COS COB, CONN.
Or Bourse Building, Philadelphia, Pa.

Vote for ALL 19 Names.

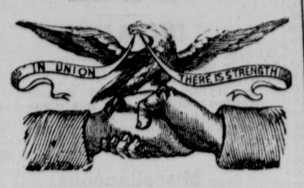

Democratic Ticket.

STATE TICKET.

For Governor:
AUSTIN L. CROTHERS,
of Cecil county.

For Comptroller:
JOSHUA W. HERING,
of Carroll county.

For Attorney General:
ISAAC LOBE STRAUS,
of Baltimore City.

For Clerk of the Court of Appeals:
CALEB C. MAGRUDER,
of Prince George's county.

JUDICIAL TICKET.

For Associate Judges:
WILLIAM H. ADKINS,
of Talbot county.

PHILEMON B. HOPPER,
of Queen Anne's county.

COUNTY TICKET.

For the State Senate:
WILLIAM M. SLAY.

For House of Delegates:
JAMES S. HARRIS,
HARRY C. WILLIS.

For State's Attorney:
WILLIAM W. BECK.

For Treasurer:
THOMAS GALE.

For Sheriff:
DANIEL W. HADAWAY.

For Judges of Orphan's Court:
JOHN H. SIMPERS,
JOHN P. NICHOLSON,
E. SHEPPARD MORRIS.

For County Commissioners:
First District,
CHARLES B. DUDLEY.
Second District,
HARRY DAVIS.
Fourth District,
ALFRED C. LOUD.

For Surveyor:
GILBERT B. TAYLOR.

Supervisors' Notice

—OF—

Registration of Voters

—WITH—

Names of Registrars and Dates and Places of Sittings.

THE Board of Supervisors of Election for Kent county hereby give notice to the Voters of Kent county that the officers of Registration will sit in their respective districts or precincts of Kent county for the purpose of registering all qualified persons who shall apply in person to be registered in the Districts or Precincts in which they may reside, between the hours of eight (8) o'clock in the morning and seven (7) o'clock in the evening, upon the dates following, to wit:

FIRST SITTING

Tuesday, Oct. 1, 1907

SECOND SITTING

Tuesday, Oct. 8, 1907

Said officers will meet as aforesaid for the sole purpose of Revising the registration on

Tuesday, Oct. 15, 1907

The General Election will be held in the Districts and Precincts aforesaid between the hours of eight (8) o'clock in the morning and six (6) o'clock in the afternoon of

Tuesday, Nov. 5, 1907

The places where such Registration upon the dates aforementioned will be held in the respective Districts or Precincts, are as follows, viz:

First District, Millington Precinct—At B. Frank Vansant's Hotel Office, Millington, October 1 and October 8 for Registration, and October 15 for Revision.
GEORGE R. MOFFETT, Dem.,
JOSEPH MALLALIEU, Rep.,
Registrars.

First District, Galena Precinct—At Galena Band Hall, Galena, October 1 for Registrars and October 15 for Revision.
W. A. HYLAND, Jr., Dem.,
JOSEPH BOYD, Rep.,
Registrars.

First District, Second Precinct—At John M. Conner's Store Room, Golts, October 8 for Registration, and October 15 for Revision, at Galena.
WM. A. HYLAND, Jr., Dem.,
THEODORE DEMPSEY, Rep.,
Registrars.

Second District, First Precinct—At. D. T. Nickerson's House Room, Kennedyville, October 1 and October 8 for Registration, and October 15 for Revision.
FLETCHER MELVIN, Dem.,
HERVEY D. McCLEARY, Rep.,
Registrars.

Second District, Second Precinct—At C.C. Ball's House Room, Kennedyville, October 1 and October 8 for Registration, and October 15 for Revision.
EDW. B. PENNINGTON, Jr., Dem.,
JOHN W. ATWELL, Rep.,
Registrars.

Third District—At A. S. Turner's Store House, Worton, October 1 for Registration and same place October 15 for Revision. At J. H. Crew's Betterton, October 8 for Registration.
THOS. J. WILLIS, Dem.,
JOS. W. ATWELL, Rep.,
Registrars.

Fourth District, First Precinct—At Transcript New Building, Court street, Chestertown, October 1 and October 8 for Registration, and October 15 for Revision.
EDGAR P. BECK, Dem.,
DAVID B. McMENAMIN, Rep.,
Registrars.

Fourth District, Second Precinct—At Harris Kaplan's Tailoring Establishment, Chestertown, October 1 and October 8 for Registration, and October 15 for Revision.
WM. F. MALIN, Dem.,
R. FRANK ELBURN, Rep.,
Registrars.

Fifth District, First Precinct—At Mrs. Laura Porter's Store Room, Rock Hall, October 1 and October 8 for Registration, and October 15 for Revision.
WALTER E. SADTLER, Dem.
J. P. ASHLEY, Rep.,
Registrars.

Fifth District, Second Precinct—At Samuel Burgess' Carriage Shop, Edesville, October 1 and October 8 for Registration, and October 15 for Revision.
HUGH McCLOSKY, Dem.,
D. W. CROSBY, Rep.,
Registrars.

Sixth District—At Walter B. Barnes' Store Room Fairlee, October 1 and October 8 for Registration, and October 15 for Revision.
THOMAS J. DAVIS, Dem.,
AZARIAH M. KENDALL, Rep.,
Registrars.

Seventh District—At Wm. H. Toulson's Vacant Dwelling House opposite Blacksmith Shop, Pomona, October 1 and October 8 for Registration, and October 15 for Revision.
THOMAS S. TOULSON, Dem.,
BARTUS TREW, Rep.,
Registrars.

Tuesday, Oct. 15, 1907

IS FOR REVISION ONLY.

GEORGE H. CANNAN, Prest.,
JOHN W. CARTER,
JAMES T. DeCORSE,
Supervisors of Elections for Kent Co.
EDWARD ROBINSON, Clerk.

FOUND.

On the streets of Chestertown a LADY'S ETON JACKET. Call at NEWS office.
s7-tf

WHEAT WANTED.

We are prepared to buy all GRAIN in reach of Lankford Bay landings at highest market prices. Respectfully
FLETCHER & HADAWAY,
j13-tf R. F. D. No. 4, Chestertown, Md.

OUR FALL and WINTER lines of Clothing, Cloths for Tailoring, and Furnishings for Men, Youths and Boys are now ready. Extensive assortments, excellent workmanship, superior quality, correct styles and perfect fit combine with moderate prices.

FRANK A. ROEDER
—With—
LIKES, BERWANGER & CO.,
8, 10 & 12 E. Baltimore St.,
Baltimore, Md.
CLOTHING
TAILORING
FURNISHINGS

Mr. Roeder is well known in this section and will be pleased to personally serve all who honor him with a call.

Likes, Berwanger & Company
8, 10 and 12 East Baltimore Street,
BALTIMORE, MD.

Notice of Appointment

—OF—

Judges and Clerks of Election

FOR KENT COUNTY

In pursuance of the provisions of the existing Election Laws of this State, the Supervisors of Elections for Kent county hereby give notice that they have appointed as Judges and Clerks of Election the following named persons respectively, residing in the several Election Districts or Precincts for which said appointment is made.

JUDGES OF ELECTION.

FIRST DISTRICT—SECOND PRECINCT.
Earle Davis' Republican.

SECOND DISTRICT—FIRST PRECINCT.
Wm. T. Hague, Democrat.

SECOND DISTRICT—SECOND PRECINCT.
E. C. Bowers, Democrat.
John W. Atwell, Republican.

THIRD DISTRICT.
Frank Meeks, Democrat.
Harry Willis, Republican.

FOURTH DISTRICT—FIRST PRECINCT.
A. M. Culp, Democrat.

FIFTH DISTRICT—FIRST PRECINCT.
C. Damon Rollison, Democrat.
Frank Davis, Republican.

FIFTH DISTRICT—SECOND PRECINCT.
Melville P. Apsley, Republican.

SEVENTH DISTRICT.
J. Romie Byron, Democrat.

CLERKS OF ELECTION.

FIRST DISTRICT—FIRST PRECINCT.
Jas. A. Donohoe, Democrat.
Jas. D. Moore, Republican.

FIRST DISTRICT—SECOND PRECINCT.
E. C. Walters, Democrat.

SECOND DISTRICT—FIRST PRECINCT.
E. L. Redmile, Democrat.
Wm. A. Smith, Republican.

SECOND DISTRICT—SECOND PRECINCT.
Jos. S. Clark, Democrat.
Leonard Pennington, Republican.

THIRD DISTRICT.
R. F. Rouse, Republican.

FOURTH DISTRICT—FIRST PRECINCT.
J. Hydie Thompson, Democrat.
Chas. S. Smith, Republican.

FOURTH DISTRICT—SECOND PRECINCT.
Ollie Estes, Democrat.
W. A. Burke, Republican.

FIFTH DISTRICT—FIRST PRECINCT.
Jeff. D. Ayres, Democrat.

FIFTH DISTRICT—SECOND PRECINCT.
Sterling Crouch, Democrat.

SIXTH DISTRICT.
Mahlon P. Lee, Democrat.
C. W. Reinhart, Republican.

SEVENTH DISTRICT.
Adam Startt, Democrat.
Richard C. Leaverton, Republican.

The above are hereby notified to appear before the Supervisors of Election on Tuesday, Sept. 24th, at 2 p. m. to be qualified according to law.
By order of
GEORGE H. CANNAN, Prest.,
JOHN W. CARTER,
JAMES T. DeCORSE,
Supervisors of Election for Kent Co.
EDW. ROBINSON, Clerk. sep.14-tf.

A MAN AMONG THE OYSTERS.

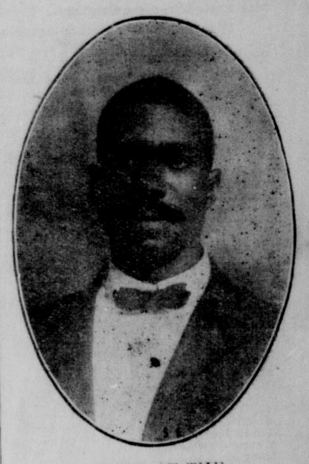

—LOOK AT THE—

RISING SUN

as she peeps over Chestertown. Open your church, your halls and your homes and let her illuminate with FRESH OYSTERS and CRABS and ICE CREAM. Come in and sit down, make yourself at home, read the daily news, eat your oysters in every style and take some home. And tell the people to come to THE RISING SUN RESTAURANT and do likewise. A word to the church for which my heart is open: If you are going to have a Supper or festival I will sell you at a reduction. Just drop me a card or phone Rising Sun Restaurant.

A. ROBINSON,
s14-tf Phone No. 122, Chestertown, Md.

TO THE TAX-PAYERS OF KENT COUNTY.

TREASURER'S SEPTEMBER SITTING

In pursuance of an Act of Assembly passed at the session of 1894, Chapter 292, the undersigned, Treasurer of Kent county, hereby gives notice that for the purpose of receiving the

State and county Taxes

in said county for the year 1907, he will sit for the September Sitting in the several Election Districts between the hours of 10 A. M. and 3 P. M., on

MONDAY, September 23.
Rock Hall at the Chesapeake House.
Millington at Bailey's Hotel.

WEDNESDAY, September 25,
Kennedyville, at Shafer & Redmile's Store.
Betterton, at Betterton House.

THURSDAY, September 26,
Pomona, at Brown's Store.
Piney Neck, at Ashley's Store.

At other days can be found at the office of the Treasurer in the Court House.

WM. E. KEYSER, Treasurer.

By These Signs You May Know And Will

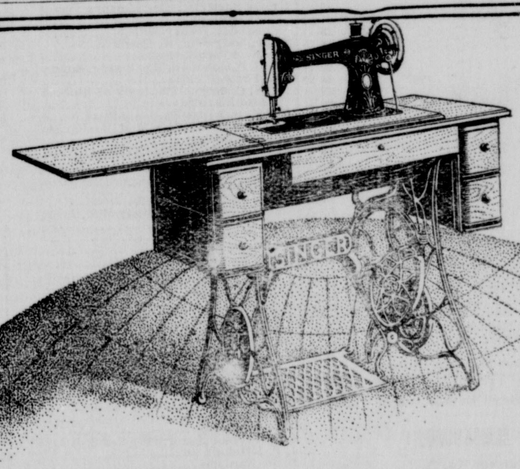

Find 6000 Singer Stores All Over The World

The World's Best Sewing Machine Is Surely the Kind You Want

Isn't it worth something to be sure the sewing machine you buy now will last you a lifetime—always ready for service every day of every year? And isn't it worth something to know that you have the machine that is recognized all over the civilized world as the most reliable of all sewing machines? Then, of course, you must get a

SINGER SEWING MACHINE

or a Wheeler & Wilson

After you get a Singer or Wheeler & Wilson in your home, you'll realize what a valuable servant it is. Then you'll be able to sympathize with misguided friends who have been induced to buy some comparatively unknown machine only to find, when something went wrong, that they were unable to have it repaired, because no nearby store sold the parts to make repairs. Singer stores are everywhere and Singer experts are always near ready to give you advice, instruction, supply lost parts or make repairs. Singer Sewing Machines and Wheeler & Wilsons are sold only in Singer stores or by Singer salesmen—never by dealers or under any other name.

323 Main Street.

Lightest Running

Longest Lasting