msa_sc2901_scm1627-0304 ©Maryland State Archives

Kent News

ESTABLISHED 1841.

SUBSCRIPTION - - - - - $1.00 PER YEAR

FRED. G. USILTON. WM. B. USILTON, JR.

WM. B. USILTON'S SONS.

PUBLISHERS AND EDITORS.

SATURDAY, SEPTEMBER 28, 1907.

THE Republicans will hold a "jollification" meeting at Melitota to-day. Be careful, boys, lest the ox gores some of you.

THIS election is not one of men but of vast issues and principles and every citizen should see that the Democratic candidates get a big majority.

THE date for the Democratic mass meeting at Chestertown has been changed from October 15th to October 16th. Get ready for it and be sure and attend.

IS it possible that after hunting for three weeks the Republicans could only find one more candidate willing to be sacrificed? Surely there must be other material in Kent than these *six men!*

A SHORT TAIL was added to the Republican's "bob-tail" ticket Thursday. It will not be sufficient however to allow the boys to claim "there's no flies on that ticket." Capt. Dan is a big man but he's been licked before and it can be done again, eh, John?

THE Auditing Committee of Kent county, consisting of Messrs. James S. Harris, Philip G. Wilmer and James H. Baker, finished their labors Wednesday after being in session 26 days. This record is the best yet made. The report will be published in a few weeks.

THE Democratic candidates have been visiting various parts of the county the past week and have met with encouragement everywhere. The lines are being strengthened at all points and as the issues are presented the white men see the importance of activity and are at work.

THE Evening News which is the Republican organ in this State during the present campaign took occasion last Friday to declare unequivocally in favor of a Democratic Legislature. This means that the election of Davis, Cacy and Rasin, in Kent, is opposed by the city organ. The News advocates Gaither's election, but wants a Democratic Legislature!

WM. H. LAMBERT, Jr., represented the Republican party of Kent at the notification meeting in Baltimore this week. The well-known "lieutenant" is laying his plans to capture "Sydney and Me" when the postoffice plum is handed around and he'll come near landing it too. Harry is no novice in politics. He has started "blowing" early.

HUNG AGAIN!

Our esteemed Republican cotemporary has hung himself again! The following clippings are taken from the issue of this week and require no answer nor further comment. He answers his charge of *graft* by saying *"and which afford but little,* IF ANY, *opportunity for graft."*

THE CHARGE:	THE ANSWER:
This cash-in-advance demand on the tax-payers amounts, this year, (according to the boast of the bosses) to the sum of $45,110.68. And, now, what becomes of this large amount of money which is not needed for immediate disbursement? Why, it is deposited in bank. The bank's deposit account is materially swelled and the treasurer derives a very considerable financial benefit in the way of interest. THIS IS A SPECIES OF GRAFT THAT IS CONSIDERED LEGITIMATE.	It is only necessary to note that the comparison deals only with those items of expense which are largely of a definite character, fixed as to amount and payable direct; *and which afford but little, if any, opportunity for graft.*

Nuf Sed. Next.

WHY REPUBLICAN?

There is no sufficient reason any Republican can give, why the State government of Maryland should be turned over to the Republican party. This has happened once in the past forty years. In 1895 the Republican party got into power in this State by the merest accident in politics.

But as soon as the people could get at them again, which was in 1899, they were unhorsed by a majority of about 13,000. And so in 1903. And now they are making the same old fight over again, and will unquestionably meet the same fate.

The Democratic party has given to our people such excellent government; has paid off the State debt and reduced the State tax rate, that the intelligent people of Maryland do not propose to turn the State over to the Republicans, who are seeking control to gratify the ambitions of certain of their people for place and power, and to let in the horde of hungry office seekers upon the State treasury.

Democrats, if your neighbor has moved from one district to another, see that he is transferred. He cannot vote if he is not.

CROTHERS HAS TYPHOID.

Democratic Nominee Can Take No Part In Campaign—Doctors Say It Is A Mild Case.

The condition of Judge Austin L. Crothers, Democratic nominee for Governor, who is confined to his home at Felton House, Elkton, suffering with typhoid fever, was said last night to be favorable.

The malady was diagonized as typhoid fever Tuesday morning after a sample of his blood had been analyzed by Dr. Wm. R. Stokes, State Bacteriologist, who telegraphed the result to Judge Crothers' attending physicians, Drs. Howard Bratton, William D. Cawley and his brother, A. C. Crothers.

Judge Crothers has been complaining of being out of condition for at least 10 days or two weeks. He believed he was suffering from malaria and held to the hope that he would be well in a few days. His illness became more pronounced last Wednesday, but he went to the Easton Fair to keep an engagement which he had accepted some time ago. The magnificent reception given him there and the labor of shaking hands with so many people left him in a weak condition. On the following night, with a temperature of 102°, and against the advice of his physician, Dr. H. K. Gorsuch, he attended the notification meeting at the Lyric and delivered his speech of acceptance. The effort hastened the climax. His condition was such on Friday morning as to give him some concern, and he began to realize that he was in for a spell of sickness. Always being a home man, his first act was to start for Elkton. On his arrival there he went to bed and his physicians began to diagnose his symptoms, which pointed to typhoid. Their fears were confirmed in the telegram from Dr. Stokes, saying that the specimen of blood examined contained typhoid germs.

Many Sympathetic Callers.

This announcement was received by the people of Elkton and of the county with genuine regret and there was scarcely a lapse of five minutes between calls at the hotel or his office by persons anxious to know his condition. These inquiries come from persons irrespective of party or of sex. All feel that one of their friends has been stricken and they are anxious to see him recover. It is not an unusual thing for callers to suggest remedies which they have found beneficial to themselves or their friends, thus showing that their interest is of that character which carries with it more than the ordinary courtesy.

When callers are told that the Judge's condition is favorable and that he is likely to be out soon they show much relief.

A resident of the county who called and was told that the fever was of a mild form, replied:

"Indeed, I am sorry he had to have it just at this time." Then as an afterthought added: "Give my love to him and tell him to take things easy. All I want him to do is to be well enough to take the oath of office in January. The people of this State are going to elect him, in bed or out of bed." This is but one of many instances of like character.

Telegrams are coming in from all over the State expressing regrets that the Judge is ill, but assuring him that his interest is the interest of the people of the State and that they will look after him.

The impression of the physicians is that the typhoid germs were conveyed to the Judge by drinking water. The Judge's fondness for water is a standing joke among his friends, it not being unusual for him to consume a quart before satisfying his thirst, and some say that this thirst would make its appearance about every two hours in the day. It is now recalled by the Judge that after indulging in a draft of water at one of the county fairs he became indisposed, and it is his belief that this was the source of his illness.

The services of trained nurses have been secured in order that he shall have the best attention.

As the situation stands now the Democratic management, acting upon the opinion of the physicians that Judge Crothers' recovery is practically certain and that he has merely a mild case of typhoid, will proceed to conduct the campaign upon the lines already laid down. It will, of course, be impossible for him to take any part in the fight, as it is unlikely that he will be permitted to leave his room before the day of the election, which is now only six weeks off, but other distinguished Democrats will be called upon to supply his place at the meetings scheduled throughout the State. It is believed there will be a hearty response to the call.

Chairman Vandiver said:

"It is unfortunate that our candidate should have been taken ill at this time, but it will have no effect upon the campaign nor will it weaken our party or ticket. The people know what the Democratic platform stands for, and they know the views and position of Judge Crothers, whose splendid speech at the Lyric last week placed him squarely before the voters of Maryland upon every issue of the campaign. The fight will be made just as if Judge Crothers was able to take part in it. Speakers willl be obtained to take his place at the meetings where he was to appear, and there will be no break in our lines because of this incident. I have not the slightest doubt of Judge Crothers' recovery, and that he will be the next Governor of Maryland. His friends will not desert him because of sickness has overtaken him, and the men who intend to vote the Democratic ticket because they believe in Democratic principles and in the Democratic platform will do so whether Judge Crothers is in bed or out of it."

Primary to Choose Senator.—The Democratic State Central Committee met in Baltimore Tuesday to make plans for the primaries, at which a United States Senator is to be nominated. It was decided to have them on the day the general election is held. Polling places adjoining the official booths are to be provided and no person will be permitted to vote unless he has previously voted the Democratic ticket on that day. The primaries are to be held under the supervision of the State Central Committee, which appoints judges and clerks and supplies the paraphernalia, the expense being borne by the candidates. The leading candidates are Governor Warfield, ex-Congressman Miles, Congressman Talbott, ex-Governors Smith and Jackson, and former Attorney-General Poe.

THE Chester river steamers will change their schedule on and after Monday. The Ford will take in all the wharves on both sides of the river, including Rock Hall, while the Corsica will accomodate travel at Crumpton.

POSTPONED

Sale of Personalty

THE undersigned will sell in Broad Neck on the Hadaway farm, where she now resides, on

Monday, September 30th, 1907,

the following Personalty:

5 HEAD OF HORSES

Bay mare Nell, 4 years old; black horse, Dexter, 7 years old; bay horse colt, 2 years old; bay mare, Kate, 2 years old; bay horse 13 years old.

4 COWS, 3 HEIFERS

All to be fresh this fall. Among them good milkers.

18 SHOATS, 5 BROOD SOWS, 2 BOARS

Farm Implements

Drill in order, reaper, wagon and harness, dearborn, york carriage and harness, plows, 2 new cultivators, plow harness, hinge harrow.

HOUSEHOLD AND KITCHEN FURNITURE.

TERMS—All sums under $20, cash; over that amount 12 months credit with note payable at the Kent County Savings Bank. No property to be removed until terms are complied with.

s14ts MARY E. CANNON.

John H. Greenwood, Auctioneer. s14-ts

Large and Valuable Stock of Merchandise FOR SALE.

We, the undersigned receivers appointed by the Circuit Court to sell the stock of goods left by the late Franklin H. Harper and F. H. Harper & Son in their store at Still Pond, offer the same as a whole to any intending purchaser.

This is a stock of goods kept up to the highest point of efficiency. The goods are staple in every dedepartment and it is thought the total value of the stock will amount to $10,000 or $15,000.

Any reasonable offer will be considered.

The Store House

is a large and valuable piece of property, and has been a place of business for over 40 years past. It is one of the best openings ever offered to any one intending to engage in merchandise in Kent county.

HARRY DAVIS,
JOHN N. BENNETT,
Receivers.

We are established in our new factory at Eddystone, Pennsylvania, where we are making nothing but

"GLOBE" Marine ENGINES

Our factory is new, our engine is improved and we have

Greatly Reduced Our Prices

We build and carry in stock engines from 3 h. p. to 100 h. p. If you are interested in a reliable engine for your boat, write for a new catalogue and price list.

PENNSYLVANIA IRON WORKS COMPANY
Eddystone, Pa.

BALTIMORE OFFICE: 17 E. Lombard St.

MUSIC.

I am prepared to GIVE MUSIC LESSONS. Special attention paid to beginners. Terms $5.

MRS. W. A. SMITH.
Kent Square.

s7-3t

STEWART & Co.

NEW YORK CONNECTION. JAS. McCREERY & CO. TWENTY THIRD ST.

Lexington, Howard and Clay Streets.
BALTIMORE, MD.

The Big Store

Satisfaction Guaranteed Or Your Money Refunded

A Superb Showing of Domestic Rugs

DUNBAR SPECIAL RUGS—Very similar in effect to a Brussels; they have no nap, but are reversible and woven with a flat service. These rugs are constructed for hard, every-day wear, made in eight different sizes: 6x9 up to 12x15. Price range, from ..... **$6.25 to $16.00**

JUSTIN R. TAPESTRY RUGS—When economy is your master, and you want a Rug with all the appearance and good wearing qualities of the higher-priced ones, decide upon this one. Size range 6x9 to 10½x12 ft. For ..... **$7.50 to $17.50**

KIMBERLY BODY BRUSSELS—The color scheme of these is usually altogether pleasing when used in any room; the shadings are so rich it is easy to select a Rug that will harmonize with the decoration.

8¼x10½ ft. For **25.00** 9x12. ft. For **$27.50**

KENILWORTH WILTON RUGS—Especially adapted for sitting-room, libraries and parlors. They make excellent floor coverings, as they are firm in quality, rich in color and effective in pattern. Made in the following sizes: 8¼x10½ and 9x12.

Prices $35.00 and $37.50

IRISH POINT CURTAINS, handsome patterns, on strong selected Bobbinet; all have back borders and stitched edges. A great range of choice patterns, up from **$2.95**

BRUSSELS CURTAINS AND BRUSSELS POINT CURTAINS, made on a Breton net with perfectly executed applique work, in rich and tasteful designs. Up from **$3.95**

ARABIAN AND ARABIAN DE LACET LACE CURTAINS, on extra heavy cable nets, beautiful insertion and heavy edge, workmanship perfect. This makes a splendid Curtain for parlor, sitting-room or library. Up from..... **$4.75**

BEAUTIFUL ASSORTMENT OF RUFFLED MUSLIN RUFFLED BOBBINET CURTAINS. Our Muslin Curtains are all made from selected stock; fluted or gathered edge. Price range up from..... **69c**

MANTEL OR PIANO SCARFS, plain and figured China Silk, Satin, Velour, Damask and Japanese Embroidered Silk. Up from..... **$1.95**

ROPE PORTIERES, in a full range of all the new colors and styles. We would especially call your attention to the beautiful new Velour Cords that are so very decorative. Price range up from **$1.39**

We have just received a carload of BAMBOO NOVELTIES comprising:

Corner Chairs for **$1.25** each.
Side Chairs for **$1.49** up.
Tables 16½ in. x 16½, matting-covered tops, for **98c** each.
Jardiniere Stands, for **59c** up.
Tabourettes, for **39c** up.
Book Cases with four shelves for **$1.49.**
Shirt-Waist Boxes, covered with fine white matting, **$2.75** each.

Reupholstering Furniture a Special Feature

We have the best equipped Upholstery workroom and most skilled workers in the city. No piece of furniture is too old for us to rebuild in a creditable manner. On receipt of a postal, or other request, we will gladly send a competent man to give you suggestions and estimates. (Fifth Floor.)

ALL FOR BARGAIN EVENT AT H. H BENEMAN'S

Extraordinary end of economics at the store that sells at lowest prices.

Clothing for Men.
Dress and School Suits for Boys and Children. Knee Pants.

Shoes, Shoes, Shoes.
In this we have a very large line for Men, Boys and Children, for dress and work; also for Ladies Misses and Infants; to fit all and for all occasions at the lowest possible prices.

Dress Goods.
A large assortment of the latest patterns and all others that goes in the dress goods line.

Ladies' Wrappers.
Skirts and Underskirts.

Hats and Caps.
The latest styles for Men and Boys. A complete line.

Top Shirts.
Undershirts, Neckwearr

Furniture, Carpets
And Mattings, all at the lowest possible price.

Trunks and Valises.

☞Come and be convinced of the bargains. Poultry and Eggs taken in exchange at highest prices.

H. H. BENEMAN, MILLINGTON, MD

Men's Fine Clothing

More and finer Clothing than we have ever shown. Sack Suits, Fall Overcoats, Dress Suits, Raincoats, Odd Trousers and Fancy Vests from the finest makers. The marvelous growth of our ready made trade and our inability to get more room in our present location, compelled us to give up our Tailoring Department. Our entire building now gives up to Ready-to-wear Clothing, Hats, Shoes and Furnishings for Men and Boys. Fall styles are here and ready Best makes, newest styles, moderate prices. Everything to wear for Men, Young Men, Boys and Little Boys.

Biggest Because Best **MULLIN'S** Clothing Hats Wilmington Shoes

PIANOS AND ORGANS.

I will have a reliable PIANO TUNER here the last of month. Also have a good second hand Piano and several organs at bargain prices.

W. C. HURLOCK,
Chestertown, Md.

s7-3t

Closing-Out Sale at Fairlee, Md.

Big sale on summer goods, small lots and odds and ends.

We don't believe in carrying goods over for next summer and have marked them down so low they are bargains. We are going to sell. Come early.

Summer Clothing, Shirts, Hats, Men's Underwear, Ladies Wear and Furniture.

Clothing Down in Price

Last chance, only a few Suits.

$12 Suits	$8.00
$9.00 Suits	$6.50
$6.00 Suits	$4.00
$5.00 Suits	$3.50

Mattings, Furniture, &c

Buy your Mattings and Carpets now for fall. Can save you money.

BED ROOM SUITS—We have six Bed Room Suites we will sell at very low price. Need room.

200 yards 25 and 30c Floor Oil Cloth, one yard wide, three and four yards in piece. Price 18c yard.

Carpets from 25c to 75c yard.

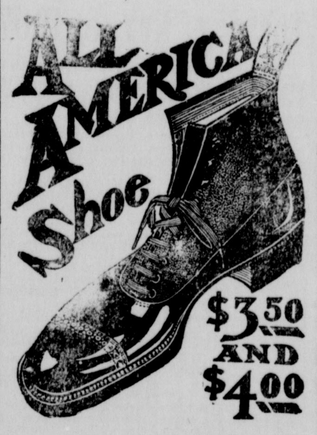

We carry a full line of these high grade shoes.

Skirts and Shirt Waists

$1.00 Dress Skirts, wash goods	65c
$1.25 Dress Skirts, wash goods	85c
$2.00 Dress Skirts, wash goods	1.25
$2.50 Dress Skirts, wash goods	1.75
60c Shirt Waist	39c
$1.25 Night Dress	98c
75c Night Dress	50c
60 and 75c White Underskirts	49c
60c Colored Underskirts	39c
$1.25 Black Satteen Skirt	99c
8-4 Sheeting Muslin, Mohawk	29c
9-4 Sheeting Muslin, Mohawk	32½c
Pillow Cases, each	12½c
150 yds. 9c Dress Gingham	6½c
500 yds. 6, 7, 8c Lawn	4¾c

Shirts and Underwear

Men's Soft Shirts, madras, 50 and 75c, only	39c
Men's Underwear, 25c Shirts and Pants, for only	19c

Full Line of Groceries

Sugar, pound	5c
Coffee	12½c
Chipped Beef	7c
5c Corn Starch	3½c
Sea Gull Yeast Powder	3½c
Arm and Hammer Soda	3½c
Laundry Starch	3½c
2 Bars Soap	3½c
Jar Rubbers, dozen	3½c
Brown & Morris flour, 10 lb. sack	19c
Jar Tops, dozen	19c

Spices of All Kinds. Cucumber Pickles

Canopy and Fly Nets

$4.50 Canopy with fringe for	$3.25
$1.25 Wagon Umbrella for	98c
$1.25 Heavy Leather Nets	98c

Now for School Supplies

Slates, Pencils, Composition Books, Rulers, Sponges, &c.

WANTED

Young Fresh Cows; One Young Mare; New patrons for Fairlee Creamery.

FOR SALE

One Second-Hand Carriage; Second-Hand Creamery Churn, 300 gallons; one Butter Worker and Print,

KILBOURN & WARREN

FAIRLEE, · · · MARYLAND

Those Dull Pains About The Eyes

Are plain signs that there is something wrong with your vision.

It may be nothing at all serious—probably is not. But wouldn't it be worth something to you to have these unpleasant sensations removed?

We can do it for you—accurately and at small cost, too.

Step in some day, and let us find out for you exactly what the trouble is with your eyes.

This will cost you nothing and is a service that may be of great value to you.

J. H. SIDES,
Jeweler and Optician,
CHESTERTOWN.

"Big Rush" on Wednesdays

AT

Clements AND Co

CRUMPTON, MARYLAND.

Everybody knows EVERY WEDNESDAY from now until January, 1908, is EGG DAY.

We paid 27 cents for Eggs last Wednesday.

Bring us all your trade will give you top prices

Only a few Jars left—price still the same, 39 cents for pints, 43 cents for quarts, 58 cents for half gallons.

Just received a full line of Fancy Outings and Ladies' Shoes, in all styles and sizes. You can get the genuine Old Lady's Shoe here for $1.25.

Our goods must go, expenses small and we sell cheap.

CLEMENTS & CO., - Crumpton, Md.